NURSING TIMES

Underweight children need this help

AS A NURSE you will be aware that during the days of rapid growth and development the need for extra vitamins is considerable. 'Vimaltol', a nutritious vitamin food concentrate, reinforces the daily intake of the essential Vitamins A, D and important Vitamin B factors, which with other nutritive elements help to maintain bodily weight, strength and vitality at normal levels.

'Vimaltol' contains malt extract, yeast, halibut liver oil, iron and added vitamins presented in a delicious and easily assimilable form which children take readily.

Furthermore, it renders the calcium content of milk more readily available. This, of course, has an important bearing on the proper formation of sound bones and teeth. 'Vimaltol' can be confidently recommended as a valuable aid to the development of healthy childhood.

VIMALTOL

The vitamin food concentrate for infants, children and adults

A PRODUCT OF THE OVALTINE RESEARCH LABORATORIES.

Visit the **London Nursing Exhibition Stand No. K.6, Seymour Hall, Seymour Place, London W.1. October 15th to 19th.**

OCTOBER 5, 1956

★

Whitley Council (Staff Side) New Chairman

✦

Princess Royal Visits Belfast

✦

Primary Acute Nephritis

✦

The Story of Margaret: a Case Study

✦

STUDENT NURSES INTERNATIONAL SUPPLEMENT

British Student Nurses Visit Denmark

Speechmaking Contests

✦

Royal College of Nursing News

6D Weekly

urnal of the Royal College of Nursing

The fruit that finishes the job you began

The dedicated nurse, the nurse with a vocation, knows no more humbling yet heart-lifting moment than when her patient passes the crisis of a serious illness; or when the will to live triumphs over the hazards of a major operation; or when she puts a new-born baby into its mother's arms.

It is then that a nurse knows the reward for all the hours of vigilance, the days and nights of exhausting routine and sheer hard work that go into her job.

When your patient is getting better

But a nurse's job doesn't end there. As the doctor's invaluable aide-de-camp, she must go on after the drama has passed, leading the patient gently back to health.

She knows that this is the time when vitamin C is *essential*, because it helps to build red blood cells and aids the quick healing of wounds, both internal and external. It fights the fatigue and lassitude that follows illness—and, even more important, it builds up the body's resistance and goes a long way towards preventing recurrence of ill-health.

Ribena every day—to keep fit

As the nurse knows, the body is unable to store vitamin C, as it does other vitamins; and so it becomes imperative that this vital component of health should be taken *every day*. This is why Ribena is the *nurse's* aide-de-camp. Ribena—made from blackcurrants, the fruit with the highest *natural* vitamin C content—is the most delicious tonic for convalescents, as well as for *maintaining* the health of your patients. It's not enough to nurse them back to fitness—make sure they *stay* fit by drinking Ribena every day.

It's not only a tonic—it's a treat!

Being entirely free from cellular material, Ribena does not upset the most delicate digestion—so even very small patients, from as early as the fourth week onwards, should have their vitamin C in the form of this delicious drink. During childhood generally, the vitamin C requirement of the growing organism is much higher, comparatively, than during adult life, so that the routine use of Ribena is obviously of great value. Children don't set up an automatic resistance to Ribena on the grounds that it's a medicine because "it's doing them good"—on the contrary, they love its fruit flavour, and think of it as a special treat. Children's nursing is made considerably easier with the help of Ribena.

You need it, too

Nurses too—because they are doing such an important job in the community, and one which necessarily makes immense demands upon their vitality—must remember that they themselves need daily vitamin C. Ribena is the answer—as essential a part of a nurse's equipment as her thermometer.

So remember to advise all your patients (the healthy ex-patients and the ones you are still tending) to keep a bottle of Ribena always in the house. Tell them to take it in milk, or in hot or cold water, to ensure that they have their all-important *daily* supply of vitamin C.

Ribena

REGISTERED TRADE MARK

THE BLACKCURRANT VITAMIN C HEALTH DRINK

FICIAL ANNOUNCEMENT

ENTRAL MIDWIVES BOARD

gements are being made for an examfor **Pupil Midwives** to be held as

Examination.

December. London.
December. Birmingham and London.
December. Bristol, London and Sheffield.
December. Leeds, Liverpool, Manchester and Newcastle-upon-Tyne.

pplications for entry to this exammust be sent to the Secretary, Central s Board, 73 Great Peter Street, S.W.1., not later than 7th November. **cations received after this date will accepted.**

DWIFE TEACHERS DIPLOMA EXAMINATION

I Written 21st, 22nd November.
Oral 12th December.
II 16th January, 1957.

s of application, obtainable from the y of the Central Midwives Board, t Peter Street, London, S.W.1., must ived **at least three weeks** before the the examination. (1938)

FFICIAL APPOINTMENT

ROYAL COLLEGE OF NURSING

Council of the Royal College of Nursing applications from State Registered being members of the Royal College ing, for the post of **Deputy Secretary.** idates should have had administrative ce and be interested in professional tion.

culars and application form from the Secretary, Henrietta Place, Cavendish London, W.1.

cations to be returned by 1st ber, 1956. (1867)

PRIZE GIVING AND REUNIONS

**GENERAL HOSPITAL
BURTON-ON-TRENT
(Formerly General Infirmary)**

Nurses' Prize-distribution and Reunion e held on Saturday, 20th October, at 3.0 p.m. A warm invitation is ed to all former members of the

V.P. to Matron. (1828)

**QUEEN MARY'S HOSPITAL
FOR CHILDREN, CARSHALTON**

es' Reunion, Saturday, November 1956. Will past members of staff take this as an official invitation. in chapel 2.15 p.m. Prize-giving by Rosalie Dryer, S.R.N.
V.P. Matron. (1853)

**ST. BERNARD'S HOSPITAL
SOUTHALL, MIDDLESEX**

first Reunion and Nurses' Prize-giving e held at the hospital on Saturday, ctober, 1956, at 3.0 p.m.
former members of the Nursing Staff ly invited.
V.P. to Matron or Chief Male Nurse. (2040)

WEMBLEY HOSPITAL

Annual Reunion and Presentation ny will take place in the Gymnasium Hospital on Saturday, 13th October, p.m The presentations will be made ss Margaret G. Forbes. All past s of the nursing staff are cordially to attend.
V.P. to Matron. (2044)

T SURREY HOSPITAL, REDHILL

Nurses' Annual Prize-giving will take on Thursday, the 25th October, 1956, p.m. All former members of the staff of the hospital are cordially

e possible, R.S.V.P. to Matron. (2046)

RAINING AND LECTURE COURSES

UNITED OXFORD HOSPITALS
**OST-GRADUATE TRAINING IN TUBERCULOSIS FOR
ISH TUBERCULOSIS ASSOCIATION CERTIFICATE**

cheme of training for the above Cer has been arranged between the Osler n, Headington, Oxford, and the Pep- Sanatorium, Henley-on-Thames, Oxon., onths being spent in each hospital. ols commence in January, May, July vember.

y will be in accordance with the y Council Scale.

ils of curriculum will be sent on tion to the Matron, Radcliffe In-, Oxford. (23)

THE ROYAL COLLEGE OF NURSING

EDUCATION DEPARTMENT

1956/1957

LONDON

WHOLE TIME COURSES

Nursing Administrators—for experienced hospital **staff—one year.**
Occupational Health Administrators—for the experienced nurse in the Occupational Health Service—**one year.**
Public Health Administrators—for the experienced nurse in the Public Health Service—one year.
Health Visitors—for Royal Society for the Promotion of Health Certificate—nine months.
Occupational Health—a course to prepare nurses for work in this field—six months.
Tutors—courses for nurses experienced in district nursing, health visiting or occupational health—one year.
Tutors—course to prepare Ward Sisters and Charge Nurses for teaching in hospital (University of London)—two years.
Ward Sister's Course—three months. Next course begins 8th January, 1957. (Unless otherwise stated, whole-time courses are in preparation for the Certificates of the Royal College of Nursing.)
Personnel Administration Courses for Matrons and Chief Male Nurses **only** (vacancies limited)—3rd-14th December, 1956, 7th-18th January and 29th April-11th May, 1957.

PART TIME COURSES

Diploma in Nursing—for Nurses wishing to take Part A of the University of London examination—one year (on Tuesdays and Thursdays, 6-8 p.m.).

REFRESHER COURSES

Nursing Administrators, Health Visitors, Occupational Health Nurses, Tutors, Ward Sisters.

Apply to: Director in the Education Department,
Royal College of Nursing,
1a Henrietta Place, Cavendish Square,
London, W.1.

BIRMINGHAM

WHOLE TIME COURSES

Teachers of Assistant Nurses—21st January-20th February, 1957.

REFRESHER COURSES (Non-Residential)

Ward Sisters—5th-10th November.
Home Nurses—3rd-8th December.

RESIDENTIAL REFRESHER COURSES

Nurse Administrators in Hospital.
Public Health and Occupational Health fields.

SPECIAL COURSES

Study Conference for Matrons, Tutors and Senior Nursing Officers of Assistant Nurse Training School—13th-16th November, 1956.

Apply to: Education Officer,
Royal College of Nursing,
162 Hagley Road, Birmingham. (22)

KING EDWARD'S HOSPITAL FUND
NURSING RECRUITMENT SERVICE

Prospective **Student Nurses** and **Pupil Assistant Nurses** may obtain information on nursing as a career from

**NURSING RECRUITMENT SERVICE (NT),
21 CAVENDISH SQUARE, LONDON, W.1
(Tel.: LANgham 4362)**

Inquiries welcomed by the **Secretary. Individual advice (including, if desired, help in the choice of a Training School) given by State Registered Nurses.** (4)

WORCESTERSHIRE COUNTY COUNCIL

Assisted Training Courses

HEALTH VISITORS' COURSE

State Registered Nurses holding Part I of the Certificate of the Central Midwives' Board are eligible to attend the Health Visitors' Training Course at Battersea Polytechnic commencing in January, April and September.

Approved candidates who agree to work as full-time health visitors in Worcestershire for at least 15 months after qualification, receive a salary of £360 per annum during the training year and thereafter according to the Whitley Council scale. A uniform allowance up to a maximum of £20 5s. 0d. on production of receipted accounts is payable and the examination fees are paid by the County Council.

QUEEN'S NURSING COURSE

Training is arranged at any of the Queen's Homes in the country. Candidates undertake to work in Worcestershire for a period of one year. The allowance is in accordance with the Whitley Council recommendation.

COMBINED COURSES

State Registered Nurses holding the Certificate of the Central Midwives' Board are eligible to apply for the Combined Health Visitor/District Nursing Course of the Queen's Institute of District Nurses.

Successful candidates who are prepared to work in Worcestershire for a period of two years after qualification receive a bursary to cover maintenance, tuition and examination fees.

Further information from the County Medical Officer, County Buildings, Worcester.

Will applicants please specify which course they are interested in.
(N.251.) (2059)

COUNTY BOROUGH OF STOCKPORT

HOME NURSING SERVICE

(1) Applications invited from State Registered Nurses to train as Queen's Nurses. Course covers six months (four months if State Certified Midwives). Whitley Council Scale and conditions of service.

(2) **Queen's Nursing Sister** also required. Resident or non-resident.

Further particulars from Superintendent, 39 Greek Street, Stockport. (1835)

NEW—FREE

**TRAINING IN
CURATIVE EDUCATION**

A two years training course for Curative Education on the principles of Rudolf Steiner starts in May, 1957.

Apply for full particulars to the Secretary of the Training Course, St. Chistopher's School, Hampton Lodge, Westbury Park, Bristol, 6. (1971)

**MIDDLESEX COUNTY COUNCIL
QUEEN'S INSTITUTE OF DISTRICT NURSING
WILLESDEN DISTRICT NURSE TRAINING HOME, 17/19 PARK AVE.
WILLESDEN, N.W.2.**

Applications invited from State Registered Nurses to train as **Queen's Nurses** at Training Home, Willesden. Six months course commencing 1st November. Salary whilst training £375 p.a., less £123 p.a. for board and lodging if res. On satisfactory completion of training £445 x £20—£565 x £5—£570 p.a., plus London Weighting. Cyclists preferred. Subject to medical assessment and prescribed conditions. Apply stating age, qualifications and experience, to County Medical Officer, Reference "S" 3, 5 and 7 Old Queen Street, Westminster, S.W.1., immediately (Quote T. 683 NT).
Canvassing disqualifies. (1906)

**CITY OF LEEDS
PUBLIC HEALTH DEPARTMENT
Key Training Homes for District Nursing (Central)**

State Registered Nurses to qualify for Queen's Roll.

Local Government Superannuation. Uniform provided. Car drivers or willing to learn.

For further particulars, apply to Superintendent, 9 Lovell Street, Leeds, 7. (35)

**UNITED MANCHESTER HOSPITALS
MANCHESTER ROYAL EYE HOSPITAL
OXFORD ROAD, MANCHESTER, 13**

There are vacancies for **State Registered Nurses** to take the course in Ophthalmic Nursing.
Apply to Matron. (78)

**UNITED OXFORD HOSPITALS
CHURCHILL HOSPITAL
HEADINGTON, OXFORD
Nuffield Department of Plastic Surgery**
POST-GRADUATE COURSE

There are vacancies for **State Registered Nurses** in the above unit. Experience gained in both adult and children's plastic surgical nursing.

For further particulars apply to Matron. (88)

**THE UNITED LEEDS HOSPITALS
GENERAL INFIRMARY AT LEEDS**

The General Infirmary at Leeds offers a four months' course for experienced nurses preparing for nursing administration. An insight is given into the many departments of a large teaching hospital and instruction in institutional catering. Next vacancy: December, 1956.

For further information, apply to the Matron. (1831)

CLASSIFIED ADVERTISEMENTS INDEX

	Supplement page
Official Announcements	i
Official Appointments	"
Prize Giving and Reunions	"
Training and Lecture Courses	"
Public Health Vacancies	ii
Occupational Health Nursing Vacancies	v
Hospital and other Nursing Vacancies (Including Regional Boards Announcements)	v—xliii
Appointments Vacant	"
Midwifery	xlv
Situations Vacant	"
Situations Wanted	"
Holiday Accommodation	"
London Accommodation	"
Residential Home	"
For Sale	"
Miscellaneous	"

RATES: Displayed under any heading:
Per Single Col. Inch 18s. (minimum charge 10s. 6d.),
Run on, set solid: 20 words for 6s. 6d.; each additional word 4d.

Box Numbers:—Replies to advertisements may be addressed to the Nursing Times office, the address being charged for as four words. The fee for receiving and forwarding replies is 1s. Advertisements should be sent to The Manager, Nursing Times, Macmillan and Co. Ltd., St. Martin's Street, London, W.C.2, by Tuesday for same week's issue.
Telephone: WHItehall 8831.
Telegrams: Publish Lesquare London (2 words).

QUEEN'S INSTITUTE OF DISTRICT NURSING

APPLICATIONS ARE INVITED FOR THE FOLLOWING VACANCIES:—
ASSISTANT SUPERINTENDENTS

MANCHESTER D.N.I.:

ARDWICK TRAINING HOME. Resident **Assistant Superintendent** required to help with administration and training. Tutor on staff. General nursing only.

BRADFORD HOUSE NON-TRAINING HOME. Resident **Assistant Superintendent** required. Midwifery and general nursing. Also resident **Q.N. Midwife** or **S.R.N., S.C.M.,** for midwifery. **Q.N.** or **S.R.N.** for general nursing.

HALIFAX D.N.A. (PART II MIDWIFERY TRAINING SCHOOL):

(1) **First Assistant Superintendent** required H.V. Certificate preferred. General nursing and midwifery.

(2) **Second Assistant Superintendent** also required for increase of staff. H.V. Certificate not essential. Both resident in Home. Motorists. Cars provided.

PORTSMOUTH (HILSEA) TRAINING HOME. Assistant Superintendent required for Beddow House. Staff approximately 18. General nursing only. Motorist, car provided. Modern Nurses' Home.

ST. HELENS TRAINING HOME, LANCASHIRE. Second Assistant Superintendent required. Resident. Health Visitor's Certificate desirable but not essential.

WESTMINSTER AND CHELSEA D.N.A. (TRAINING HOME). First Assistant Superintendent required. H.V. Cert. essential. Good experience in administration and in the training of Student District Nurses. Motorist preferred. Resident. in Home.

NURSES

FULHAM D.N.A. RESIDENT or NON-RESIDENT. **Queen's Nurse** or **S.R.N.** required URGENTLY. General work only. Cyclist. Will also sponsor training of S.R.N.s for Queen's Roll Examination. Apply Superintendent, 56 Harwood Road, Fulham, London, S.W.6.

HOVE AND PORTSLADE D.N.A. Two **Queen's Nurses** required to share modern comfortable furnished flat near sea. General work and relief midwifery. Whitley scale.

OXFORD CITY. (1) Enterprising **Queen's Nurse/Health Visitor** required for further experiment in combined general nursing and health visiting, for urban area. Motorist essential. Resident or non-resident. (2) **Queen's Nurse** required. Resident or non-resident, for staff of Training Home. (3) Experienced **Queen's Nurse** required for small branch Home. Staff include two resident, one non-resident and part-time Relief Nurse. Domestic help provided. (4) **S.R.N.s,** with or without C.M.B. Certificate, to train for Queen's Roll.

Apply the Medical Officer of Health, Greyfriars, Oxford.

WASHINGTON, WEST SUSSEX. District Nurse-Midwife/Health Visitor required. Generalised duties. Motorist. Pretty rural area. Furnished or unfurnished house. Car provided, or car allowance.

WISBECH. ISLE OF ELY. Queen's Male Nurse and Wife, who must be a Queen's Nurse-Midwife, required. Newly built Nurses' House, furnished or unfurnished, available. Car provided. Application forms, details of salary and conditions of service, may be obtained from the Superintendent Nursing Officer, County Hall, March, Cambridgeshire.

Apply, unless otherwise stated, to the Deputy General Superintendent, Q.I.D.N., 57 Lower Belgrave Street, London, S.W.1. (2012)

QUEEN'S INSTITUTE OF DISTRICT NURSING

STUDENT DISTRICT NURSES FOR QUEEN'S ROLL

State Registered Nurses on the General Register can train in District N... for the Queen's Roll in **six months.**

Existing District Nurses (S.R.N.s) having had a minimum of 18 m... experience may train in **four months,** also Nurses who hold the Part II Mid... or Health Visitor or Tutor's Certificate.

Further particulars may be obtained from the Education Officer, Q.I.D... 57 Lower Belgrave Street, London, S.W.1. (201...

OXFORD REGIONAL HOSPITAL BOARD

Post-graduate Courses

STOKE MANDEVILLE HOSPITAL AYLESBURY, BUCKS.

(General—611 beds)

National Spinal Injuries Centre

Three months' course (theoretical and practical experience). Applica... are invited from S.R.N.s and S.E.A.N.s (male and female).

Plastic Surgery and Nuffield Burns Unit

Six months' course (theoretical and practical experience). Applications invited from S.R.N.s (male and female).

Candidates accepted for both courses on 1st December, March, June September of each year. Whitley scales of salary. Resident or non-resident. particulars from Matron.

PEPPARD CHEST HOSPITAL HENLEY-ON-THAMES, OXON.

Regional Thoracic Surgical Unit

(236 beds)

The hospital offers a wide experience in the treatment of Tuberculous non-Tuberculous Thoracic Surgery.

Applications will be welcomed from medically suitable ex-patients.

Caravan sites may be available within the hospital grounds for su... applicants.

Applications are invited for the following posts:

Staff Nurses—male and female, in training for the Post-graduate Certi... of the British Tuberculosis Association—One Year Course—Schools com... 1st January and 1st July each year.

Assistant Nurses—male and female, required for Surgical and Medical t... Training for the Certificate of the British Tuberculosis Association may be ... in two years. Schools commence 1st April and 1st October each year.

Six Months' Post-graduate Course—Applications are invited from ... Registered Nurses, male and female. Theoretical and practical experienc... offered in Medical and Surgical nursing in the Tuberculous and non-Tubercu... Thoracic Units of this modern Chest Hospital.

Applications to the Matron. (1...

BATTERSEA POLYTECHNIC
LONDON, S.W.11
DEPARTMENT OF HYGIENE AND PUBLIC HEALTH

Sister Tutor's Diploma (University of London). An Entrance Test will be held on the 1st and 2nd November for the course commencing in September, 1957.

Health Visitor's Certificate (Royal Society of Health). Courses commence in January, April and September. The next course for which there are vacancies starts on 7th January, 1957. (2063)

PUBLIC HEALTH VACANCIES

NORTH RIDING COUNTY COUNCIL

APPOINTMENT OF NURSING STAFF

District Nurse-Midwife/Health Visitor for generalised duties for each of the following districts:—

Bowes, Nr. Barnard Castle. Croft, Nr. Darlington. Helperby, Nr. York. Otterington, Nr. Northallerton. Yarm, Nr. Stockton-on-Tees.

Unfurnished housing accommodation available except at Helperby and Otterington. Car drivers.

Clinic Nurse for duty with the Mobile Maternity and Child Welfare Unit, to work in an area of 25 miles radius north of York.

Domiciliary Midwives, S.R.N., S.C.M., for midwifery duties in South Bank district. Unfurnished flat and also unfurnished house available.

Relief District Nurse-Midwives for duty in administrative area. Car drivers essential.

Qualified Health Visitors required for Thornaby and Eston areas for health visiting and school nursing duties.

Whitley Council salary scales apply. Appointments superannuable and subject to medical examination.

Forms of application and further details from the County Medical Officer, County Hall, Northallerton.

H. G. THORNLEY,
Clerk of the County Council.

27th September, 1956. (1987)

ISLE OF ELY COUNTY NURSING ASSOCIATION
MANEA AND CHRISTCHURCH
(Near March)

Queen's Nurse/Health Visitor's Certificate, or **District Nurse/Midwife/Health Visitors' Certificate,** required for generalised duties. Motorist or willing to learn. House and car provided. Suitable for nurse with relative.

Application form and particulars may be obtained from the Superintendent Nursing Officer, County Hall, March, Cambs. (1992)

THE NATIONAL HOSPITAL, QUEEN SQUARE, W.C.1
and
MAIDA VALE HOSPITAL, W.9

Post-graduate School of Neurological and Neurosurgical Nursing

Nurses wishing to specialise in the Nursing Care and Surgery of the Brain and Spinal Cord and Medical Neurology are invited to apply to Matron for particulars.

Length of course, 12 months. Block system of education. Certificate awarded. Salary according to the Whitley Scale for Staff Nurses. Earliest vacancies, September and October. Non-residence optional. (1402)

PUBLIC HEALTH VACANCIES

NORTHUMBERLAND COUNTY COUNCIL

Applications are invited for the following posts on the County District Midwifery and Nursing Staff:

1. **Longbenton. District Midwife.** Accommodation available if required.
2. **Willington Quay. District Midwife.**
3. **Morpeth. District Nurse-Midwife.**

In 2 and 3, furnished accommodation provided in comfortable nurses' home if desired.

4. **Corbridge. District Nurse-Midwife.** Furnished accommodation provided in comfortable nurses' home.
5. **Hexham Area. Group Relief Nurse-Midwife.** Non-resident. To undertake part-time relief duties.

Free driving tuition will be arranged where necessary.

Salaries and conditions of service in accordance with the Nurses' and Midwives' Council of the Whitley Councils.

Applications should be addressed to the County Medical Officer, County Hall, Newcastle upon Tyne, 1. (1934)

NORFOLK COUNTY NURSING ASSOCIATION

Applications are invited from District Nurse-Midwives/Health Visitors, Queen's or S.R.N., S.C.M., for the following areas:

Loddon, Nr. Norwich. Rural area. Combined duties. Unfurnished house provided.

Hilgay, Nr. Downham Market. Rural district.

Costessey, Nr. Norwich. General duties and relief midwifery.

Raveningham. Rural district. Unfurnished house.

Hempnall, Nr. Norwich. Rural area. House provided.

Melton Constable. Double district. Combined duties. Rural area. Nurse's unfurnished house available in pleasant surroundings.

Watton. Rural area. Midwifery and general nursing. Prospect of unfurnished house.

Tilney All Saints. Rural area near King's Lynn. Combined duties. Unfurnished house.

Scholarships available for Health Visitor Training and arrangements made for Queen's Nurse training.

Staff Needed. Relief duties. For holiday or longer periods.

Whitley salary scales and conditions. Motorists—allowance for own vehicle or cars provided.

Apply Superintendent Nursing Officer, 29 Thorpe Road, Norwich. (52)

STAFFORDSHIRE COUNTY CO...
BRIERLEY HILL AREA
HEALTH COMMITTEE

Applications are invited for ap... as **Health Visitor/School Nurse** ... following areas.

Brierley Hill U.D. One vacan... vision of housing accommodation ... consideration.

Sedgley U.D. One vacancy. ... accommodation, to share with ... available if required.

Salary and conditions of service ... ance with the Whitley Council ... ations.

Application forms to be obtained ... Medical Officer to the Committee, ... Church Hill, Brierley Hill.

H. H...
A...

1st September, 1956.

HEALTH VISITORS/SCHOOL N...

In consequence of increased ... Lancashire County Council offer ap... in many areas (rural as well as ... the combined post of **Health Visitor ... Nurse.**

Assisted car purchase scheme ... allowances paid where applicable. ... qualification—H.V. Certificate.

Whitley Council salary and ...

Particulars of vacancies and ... forms which must be returned ... October, 1956, from County Medical ... Serial 819, East Cliff County Offices ...

CITY OF WORCESTER
HEALTH VISITOR/SCHOOL N...

Applications are invited from N... ing requisite qualifications for the ... mentioned appointment at a salary ... ance with the Whitley Council ...

Forms of application are obtain... the Medical Officer of Health, Chu... The Avenue, The Cross, Worcester, ... they should be returned with co... more than three testimonials, not ... the 22nd October, 1956.

BERTRAM WEBST...
To...

Guildhall,
Worcester.

COUNTY OF BANFF

Applications are invited for the ... **Queen's District Nursing Sister** for ... area. Double district. Furnish... Combined duties undertaken. Sa... in accordance with the Whitley C... Nurses and Midwives.

Applications giving particulars ... and experience, should be sent to the ... Officer of Health, 21 Seafield Street, ...

COUNTY COUNCIL OF THE WEST RIDING OF YORKSHIRE

HEALTH VISITORS

Doncaster. Rural district.
Oughtibridge, Nr. Sheffield.
Keighley Area.
Stocksbridge, Nr. Sheffield.
Cudworth, Nr. Barnsley.
Penistone.
Pontefract.
North Craven. Rural area.

MIDWIVES

Pontefract. Unfurnished house available.
High Green, Nr. Sheffield. Possibility of unfurnished house.
Sowerby Bridge. Own accommodation.
Rawmarsh. Unfurnished flat available.
Penistone. Own accommodation.
Parson Cross. Own accommodation.
Rossington. Accommodation available.
Spenborough. Possibility of unfurnished house.
Rossington. Unfurnished prefab. available.

HOME NURSE-MIDWIVES

Penistone, Nr. Sheffield. Double district—suit two friends. Unfurnished/furnished house available.
Skelmanthorpe, Nr. Huddersfield. Unfurnished flat available. Motorist.
Otley. Unfurnished flat available.
Bramham, Nr. Leeds. Unfurnished accommodation available. Motorist.
Ripon. Two single districts or double district—suit two friends. Motorists preferred.
Settle. Pleasant rural area. Furnished house available.
Crosshills. Furnished accommodation if required. Motorist.
Copmanthorpe. Unfurnished house available.
Ingleton. Own accommodation. Motorist.

HOME NURSES

Todmorden. Double district—suit two friends. Share furnished house. Motorists.
Mexborough. Two Nurses required.
Castleford. Unfurnished flat available.
Doncaster. Rural district.

Applicants for the post of District Nurse should be State Registered Nurses, preferably with Queen's district training. Consideration will, however, be given to applicants desirous of undertaking Queen's district training under an assisted scheme.

STUDENT DISTRICT NURSES

The County Council invites applications from State Registered Nurses who are desirous of obtaining their Queen's Certificate and preference will be given to nurses who are also S.C.M. Successful applicants will, on the completion of their training, be required to take up duty in any area of the West Riding.

Application forms and details relating to the above vacancies and also the training of Queen's District Nurses, may be obtained from the County Medical Officer, County Hall, Wakefield, Yorkshire. (2007)

MIDDLESEX COUNTY COUNCIL

COUNTY HEALTH DEPT.

1. **Residential School Nurses** (female, res. or non-res). Night duties at Camp Residential School, Hayling Island, for delicate boys and girls aged 5-16. Must be Gen. S.R.N. or R.S.C.N. Salary £485-£610 p.a., less £164 p.a. if res., less £41 p.a. if non-res., for meals and laundry.
2. **Assistant Residential School Nurse** (female, res.). St. Michael's Residential School, Eastcote, Pinner, for severely handicapped children aged 6-16. Must be S.E.A.N. Salary £374-£490 p.a., less £146 p.a. for accom.
3. **Home Nurse** (female). Area No. 4 (Finchley and Hendon). Must be Gen. S.R.N., preferably district trained. Furnished accommodation available. County Council is member of Q.I.D.N.
4. **Domiciliary Midwives** (two, to share furnished accom.). Area No. 10 (Staines, Feltham, Twickenham and Sunbury). Must be S.C.M. and Gen. S.R.N. preferred.

Provision for uniform. Posts 3 and 4: N.M.C. salary. Posts 1 and 2: apply (forms) stating age, quals., experce. and two referees to County Medical Officer (Post 3), 3, 5 and 7 Old Queen Street, Westminster, S.W.1, by 12th October. Post 3: to Area Medical Officer, Town Hall, Hendon, N.W.4, by 12th October. Post 4: to Area Medical Officer, Elmfield House, High Street, Teddington, Middx., by 12th October.

WELFARE DEPT.

5. **Matron,** S.R.N. (res.), Breakspear House, Breakspear Road North, Enfield (Home for approx. 80 aged and infirm persons). Should be interested in welfare of old people. N.M.C. Salary, £650 to £730 p.a., less £218 p.a. for board and lodging, etc.
6. **Male Charge Nurse,** S.R.N. (res.), White Webbs, Clay Hill, Enfield (Home for aged and infirm men). Salary N.M.C., £495 x £20—£615 p.a., less £41 p.a. for board, lodging, etc. Will be required to act as deputy to Matron to take charge of Home in her absence.
7. **Enrolled Assistant Nurses** (female, res. or non-res.). (a) Hanworth House, Feltham (Home for aged persons). (b) Percy House, Twickenham and Isleworth (large Home for aged persons). N.M.C. Salary, £374 rising £490 p.a., plus London Weighting if non-res. If res., £146 p.a. charged for board, lodging, etc., or £41 p.a. if non-res., for meals on duty, uniform, etc.
8. **Matrons' Assistants** (res.) for the following homes for aged and infirm persons: 22 Park Hill, Ealing, W.5. Kingsbury Manor, Kingsbury Road, Kingsbury, N.9. Newell Hall, Warfield, Nr. Bracknell, Berks. Duties include attending to needs of residents, maintenance of linen and relieving Matron and other staff as necessary. Salary £260 x £15—£305 p.a., plus residential accommodation free of charge at £170 p.a.

Posts 5 and 8: apply Chief Welfare Officer, 1 Queen Anne's Gate Buildings, Dartmouth Street, Westminster, S.W.1 (Post 5 by 20th October; Post 8 immediately) giving age, quals., details of present post, previous experce. and three referees. Posts 6 and 7: apply immediately giving full particulars to Matron [7(b) Superintendent] of Home concerned.

All posts established, initially in areas/establishments stated. Subject to medical assessment and prescribed conditions. (Quote T.727 N.T.) Canvassing disqualifies. (2032)

CITY OF NOTTINGHAM

HEALTH SERVICES

DOMICILIARY MIDWIFERY SERVICES

Applications are invited for appointments as **Domiciliary Midwives.** Accommodation in hostel or unfurnished house available.

Scheme for assisted purchase of motor cars. An appropriate car allowance and cycle allowance granted to cycle users. Whitley Council salary and conditions of service.

Application forms to be obtained from the Medical Officer of Health, Kingdon Street, Nottingham, and to be returned to him as soon as possible.

Guildhall,
Nottingham.
T. J. OWEN, Town Clerk.
(2055)

WARWICKSHIRE COUNTY COUNCIL

Applications are invited for the following vacancies. Where house or other accommodation available, this can be either furnished or unfurnished. The charge is in accordance with Whitley Council recommendations.

DISTRICT NURSE-MIDWIVES

Area 1. **Sutton Coldfield** (town). Two required. Motorists. Modern house on pleasant estate for one Nurse or two, who wish to share.
Area 2. **Grendon and District** (rural). Two required. Motorists. House shared or separate rooms.
Nuneaton and District (town). Two required. Motorists. New houses, pleasant sites.
Bedworth (urban). One required. Motorist. Rooms in house occupied by other nursing staff; flat later.
Polesworth (rural). One required. Motorist. Part house.
Area 3. **Rugby** (town). One required. Motorist. Rooms—house later.
Area 4. **Castle Bromwich** (urban). Two required, or one Nurse and one Midwife. Motorists. House for one or suitable if friends wish to share.
Area 5. **Shirley** (urban). Two required or one Nurse and one Midwife. Motorists. House suitable friends wishing to share, can be divided.

DISTRICT NURSE-MIDWIFE/HEALTH VISITOR

Area 4. **Meriden and Great Packington** (rural). One required. Motorist. House.

HEALTH VISITORS

Area 1. **Sutton Coldfield** (town). One required. Motorist.
Area 2. **Polesworth** (rural). One required. Motorist. Part house.
Atherstone (urban and rural). One required. Motorist. Flat.

Motorists can receive allowance for own car or car will be provided.

Application forms and full particulars may be obtained from the Area Medical Officer as follows:

Area 1. Health Department, Council House, Sutton Coldfield.
Area 2. Health Department, Council House, Nuneaton.
Area 3. Health Department, Albert House, Albert Street, Rugby.
Area 4. Health Department, Park Road, Coleshill.
Area 5. Health Department, 69 New Road, Solihull.

The Council is a member of the Queen's Institute of District Nursing.

L. EDGAR STEPHENS,
Clerk of the Council.

Shire Hall, Warwick.
1st October, 1956. (2056)

HERTFORDSHIRE COUNTY COUNCIL

(Affiliated to Queen's Institute of District Nursing)

QUEEN'S KEY TRAINING HOME, WATFORD

District Trained Nurses. Required, State Registered Nurses.

DISTRICT NURSE-MIDWIVES

Bishop's Stortford. Furnished or unfurnished house. Car provided.
Hemel Hempstead. House available. Car district.
Hatfield. Furnished or unfurnished house. Car provided.

HEALTH VISITOR/SCHOOL NURSES

East Barnet. Uniform provided. Cycle allowance.
Stevenage. Uniform provided. Cycle allowance.
Waltham Cross. Due to increase in staff an additional Health Visitor required. Uniform provided. Cycle allowance.
Hatfield. Uniform provided. Cycle allowance.
Boreham Wood. Uniform provided. Cycle allowance.

DISTRICT NURSE-MIDWIFE/HEALTH VISITORS

Northaw and Cuffley. Rooms at present, house later. Car provided.
Welwyn. Possibility of house later. Car provided.
Codicote. Furnished or unfurnished house. Car provided.

TRAINING SCHOLARSHIP

Queen's District Training. Four months' training course for S.R.N., S.C.M. candidates. Commencing in September and January. Six months' course for S.R.N. Entry dates: March and November. Salary £252 plus full emoluments.

Tuition and examination fees paid by County Council. Successful applicants will be required to serve the County Council for a further one year on completion of course.

Forms from County Medical Officer, County Hall, Hertford, Herts. (2035)

LANCASHIRE COUNTY COUNCIL

DISTRICT NURSING SERVICE

District Nurses required for the following areas. General nursing only and own living arrangements unless otherwise stated. Queen's Institute training an advantage.

(1) **Garstang, Nr. Preston.** General nursing and midwifery. Car driver required. (2) **Poulton-with-Fearnhead, Nr. Warrington.** General nursing and midwifery. House provided. Car driver required. (3) **Holker, Nr. Grange-over-Sands.** General nursing and midwifery. Car driver required. House provided. (4) **Carnforth.** General nursing and midwifery. Car driver required. House provided (5) **Farnworth.** (6) **Nelson.** (7) **Widnes.** Small flat available. (8) **Ince-in-Makerfield.** Two nurses required to share a furnished house. (9) **Swinton.** Flat provided. (10) **Stretford.** Flat provided. (11) **Lytham/Kirkham.** Male District Nurse. Must be district trained. Car driver preferred. (12) **Accrington/Oswaldtwistle.** Male District Nurse. Must be district trained. Car driver preferred. (13) **Ormskirk.** Car driver required. (14) **Mossley.** (15) **Ashton-under-Lyne.** Flat available. (16) **Droylsden.**

Headquarters Relief Staff. **District Nurses and Nurse-Midwives** required. Car drivers preferred.

State Enrolled Assistant Nurses required. Own living arrangements unless otherwise stated.

(1) **Prestwich.** (2) **Darwen.** Flat available. (3) **Huyton-Prescot Area.** (4) **Eccles.**

Whitley Council salary scales. Appointments superannuable and subject to passing medical examination.

Applications to County Medical Officer of Health, Serial 863, East Cliff County Offices, Preston. (2033)

LINDSEY COUNTY COUNCIL

HEALTH DEPARTMENT

APPOINTMENT OF HEALTH VISITOR

Health Visitor required at Spilsby. Duties comprehensive in all fields of health visiting including tuberculosis visiting. Car driver essential. Accommodation available.

Salary scale recommended by Whitley Council for Nurses and Midwives. Commencing salary determined having regard to experience of person appointed.

Application forms available from undersigned.

P.O. Box No. 26,
County Offices,
Lincoln.
C. D. CORMAC,
County Medical Officer of Health.
(1842)

SURREY COUNTY COUNCIL

(Affiliated to the Queen's Institute of District Nursing)

There are vacancies in the Home Nursing and Midwifery services for:

(a) **District Nurses.**

(b) **District Nurse-Midwives.**

These are full-time, superannuable posts and the salaries and conditions of service are in accordance with the Whitley Council awards.

Candidates should apply to the County Medical Officer, County Hall, Kingston-upon-Thames, stating the type of appointment and area preferred.

(2053)

SALOP COUNTY COUNCIL

Applications are invited for the post of **District Nurse-Midwife/Health Visitor** in the Tibberton District. Generalised duties will be undertaken and a Queen's Nurse would be preferred.

The post will be vacant from 1st January, 1957, and a house is available, furnished or unfurnished. Car area.

Application forms and further particulars obtainable from:

County Health Department,
College Hill,
Shrewsbury.

T. S. HALL,
County Medical Officer of Health.

(1870)

COUNTY BOROUGH OF EASTBOURNE
HEALTH AND WELFARE SERVICES DEPARTMENT

APPOINTMENT OF SENIOR HEALTH VISITOR AND SENIOR SCHOOL NURSE

Applications are invited for the above appointment from Health Visitors with some experience of administration.

Candidates should be capable of arranging health education programmes and of delivering lectures. The establishment including the senior totals 10.

Salary will be within the N.M.C. approved scale of £480 to £610 plus £30 as senior.

Applications should be made on forms to be obtained from Kenneth Vickery, Medical Officer of Health, Avenue House, Eastbourne.

(1877)

GLAMORGAN COUNTY COUNCIL

Require a suitably qualified woman as **Health Visitor.**

Salary scale (Nurses' and Midwives' Whitley Council) £480 to £610.

Application forms and further particulars from County Medical Officer, County Hall, Cardiff.

RICHARD JOHN,
Clerk of the County Council.

(1988)

COUNTY BOROUGH OF GATESHEAD

HEALTH VISITORS/SCHOOL NURSES

Applications are invited from qualified health visitors for the above appointments.

Salary and conditions in accordance with the recommendation of the Whitley Council for the Health Services, plus £20 p.a. uniform allowance.

Post pensionable, medical examination, and terminable by one month's notice on either side.

List of duties and application forms may be obtained from the Medical Officer of Health, Greenesfield House, Gateshead, to whom applications must be sent within 14 days of the appearance of this advertisement.

Canvassing disqualifies.

C. D. JACKSON,
Town Clerk.

Town Hall, Gateshead, 8.
22nd September, 1956.

(1949)

WILTSHIRE COUNTY COUNCIL

Applications are invited for the following superannuable appointments. Whitley Council salaries:—

District Nurse Midwives at Seend (Nr. Devizes). Upper Stratton (Swindon) and Bradford-on-Avon.

Applicants should be motorists. An unfurnished house is provided at Bradford-on-Avon.

Relief Nurses.

One Midwife is required for service in the Borough of Swindon: flat provided at usual charge. Two other Midwives are required for combined work in County generally: free board and lodging provided when on district. District Midwife's salary scale.

Apply to Clerk of the Council, County Hall, Trowbridge.

25th September, 1956. (1976)

ANTRIM COUNTY HEALTH COMMITTEE
NORTHERN IRELAND

HEALTH VISITORS

Required for districts including Ballymena.

Qualifications:— S.R.N., S.C.M., H.V. Cert. Salary.—£480 x £20 (6) x £10 (1) —£610 p.a., plus £22 p.a., uniform and laundry allowance.

Posts superannuable, accrued rights transferable. Where a car is required travelling allowance and loan towards purchase will be given. Canvassing disqualifies.

Apply by 18th October, 1956, on form obtainable from the Secretary, Rosstulla, Jordanstown, Whiteabbey, Belfast.

(1998)

KENT COUNTY COUNCIL
(Member of Queen's Institute)

Applications invited for the following appointments:—

District Midwife. Sittingbourne (lodgings).

General Relief Midwife. For relief duties in the County. Bed/sitting room available in converted Nurses' Home.

Home Nurse/Midwives. East Malling and District (unfurnished house available) Aylesham (unfurnished house available) Brenchley and district (unfurnished house available) Ashford.

Group Relief Home Nurse/Midwives. Wye district. Motorist. Hoo district (unfurnished flat available).

Salary and conditions of service as recommended by Nurses' and Midwives' Council.

Application forms obtainable from County Medical Officer, County Hall, Maidstone.

(1999)

DURHAM COUNTY COUNCIL

HEALTH DEPARTMENT

HEALTH VISITORS

Permanent posts (temporary or part-time considered) in the Billingham, Seaham, Jarrow and Dunston areas of the administrative county. Salary in accordance with Whitley Council scales. Applicants must possess all the qualifications approved by Ministry of Health.

Forms and particulars from the County Medical Officer, Shire Hall, Durham. Canvassing members of the Council is prohibited.

J. K. HOPE, Clerk of the County Council.

(1715)

BUCKS COUNTY COUNCIL

MIDWIFERY AND HOME NURSING SERVICES

Applications are invited for the following posts:

Aylesbury (Southcourt). One **District Nurse-Midwife** required. Small, modern flat available (furnished or unfurnished). Car provided.

Aylesbury (Walton Road). One **District Nurse-Midwife** required. Accommodation and car provided.

Slough. District Nurses required. Resident posts.

Apply County Medical Officer, County Offices, Aylesbury. (1873)

CAMBRIDGESHIRE COUNTY COUNCIL

Applications are invited from qualified **Health Visitors** for appointment to two rural areas within the County. Duties comprise maternity and child welfare, schools and tuberculosis.

Salary and conditions according to Whitley Council. Applicants should be able to drive or willing to learn. Furnished house available to begin with.

Application forms can be obtained from the County Medical Officer, Shire Hall, Cambridge. (1865)

ESSEX COUNTY COUNCIL

HEALTH VISITOR

Applications invited for above-mentioned appointment in the Great Wakering district for South-East Essex Health Area. Duties include school nursing and tuberculosis visiting.

Application form from Area Medical Officer, 153 High Street, Rayleigh, Essex. Canvassing disqualifies. (2048)

ESSEX COUNTY COUNCIL

DISTRICT NURSE-MIDWIFE

Applications invited for appointment as **District Nurse-Midwife** in the Langdon Hills district of the South-East Essex Health Area. Self-contained flat available. Candidates with approved district training preferred.

Application form from Area Medical Officer, 153 High Street, Rayleigh. Canvassing disqualifies. (2049)

WEST SUSSEX COUNTY COUNCIL

WORTHING HEALTH SUB-COMMITTEE

Applications are invited for the appointment of **Health Visitor/School Nurse.** Applicants must be S.R.N., S.C.M., Part I, and hold the Health Visitor's Certificate of the R.S.I. The salary and conditions of service will be in accordance with the Whitley Council's Scale. The post is superannuable and the successful candidate will be required to pass a medical examination.

Application forms may be obtained from the Medical Officer, Health Department, Worthing Lodge, Stoke Abbott Road, Worthing, to whom they should be returned not later than 2nd November, 1956.

T. C. HAYWARD,
Clerk of the County Council.

(2050)

CAERNARVONSHIRE COUNTY COUNCIL

Deputy Superintendent Nursing Officer required for the Health Visiting, Midwifery, Home Nursing and Home Help Services and to assist with teaching and Health Education.

Salary scale £605 x £20 to £705 per annum. Conditions of service in accordance with the Whitley Council recommendation. A knowledge of Welsh is desirable. County Council car available, or the usual travelling allowances will be paid.

Further information and forms of application may be obtained from the County Medical Officer of Health, County Offices, Caernarvon, to whom they should be returned not later than 20th October, 1956.

DO. (1952)

KINGSTON UPON HULL

DEPUTY SUPERINTENDENT NURSING OFFICER

Applications are invited from State Registered Nurses holding appropriate midwifery and public health qualifications, for the appointment of **Deputy Superintendent Nursing Officer.** An interesting post for an officer wishing to gain wider administrative and practical experience in all branches of public health nursing. Salary £700 per annum rising by annual increments of £25, to a maximum of £800 per annum.

Application forms and a copy of the conditions of appointment may be obtained from the Medical Officer of Health, Guildhall, Kingston upon Hull, to whom completed application forms should be returned not later than 20th October, 1956. (2020)

UNIVERSITY COLLEGE HOSPITAL IBADAN, NIGERIA
SCHOOL OF NURSING

HEALTH VISITOR TUTOR

Applications are invited for the **Health Visitor Tutor** in the above School of Nursing, which is recognised by the General Nursing Council for England and Wales. This Tutor would be responsible for the further development of studies in preventive and social aspects of disease, which are integrated throughout the course, in addition to classroom teaching, these include projects and visits centred round social and environmental situations, as well as teaching in clinics and routine visiting and nursing (see 'Nursing Times' dated 10th February, 1956).

Candidates should hold the Health Visitors Certificate and a District Nursing Certification or experience would be an advantage.

Salary Scale. £990 p.a. by annual increments of £42 to £1,116 p.a. In addition expatriate Tutors are granted an inducement allowance of £270 p.a. Entry point on the scale will depend upon experience.

Duration. The appointment will be for two tours of 12-18 months each and will be renewable by mutual agreement.

Gratuity. A gratuity of £150 is accumulated quarterly, is payable on satisfactory completion of agreement.

Outfit Allowance of £60 is payable on appointment.

Leave and Passages. Expatriate Tutors are eligible for 7 days leave on full pay for each completed month of service in Nigeria, and first class passages both on first appointment and when proceeding on and returning from leave.

Quarters and heavy furniture are provided at a rental of 8½ per cent of basic salary, the individual providing soft furnishings and household equipment.

Superannuation. Tutors contributing to the National Health Service Superannuation Scheme may arrange to continue the contributions and a salary reduction of approximately 10 per cent and an adjusted gratuity rate to 14 per cent of total emoluments will be made in such cases. Requests for application forms and further information, accompanied by an addressed foolscap envelope, should be made to the Adviser on Staff Recruitment, London University College Hospital, Huntley Street, Catherine Place, London, S.W.1, to whom completed applications should be returned not later than the 27th October.

FIFE COUNTY COUNCIL
HEALTH AND WELFARE DEPART

Queen's Nursing Sisters (Two) for the double district of Cowdenbeath. Maternity and general nursing. Motorists. Modern furnished house.

Applications to the County Medical Officer, County Buildings, Cupar, Fife.

MATTHEW POLLOCK,
County Buildings, County
Cupar, Fife.

TUBERCULOSIS HEALTH VISIT

Applications are invited from State Registered Nurses holding the Certificate of the British Tuberculosis Association and Health Visitor Certificate for the post, on the staff of the County Medical Officer of the Soke of Peterborough County Council.

Applications, with full details of training and experience, with the names of two persons to whom reference may be made, to be sent immediately to Dr. G. [illegible], County Medical Officer, County Offices, Bridge Street, Peterborough.

Berkshire County Council. Health School Nurse. Applications are invited for the appointment of **Health Visitor Nurse** to work in the Royal Borough of Windsor. Candidates must be S.R.N. and possess the Health Visitors Certificate. Salary in accordance with the Whitley scale. Application forms and further particulars obtainable from the Medical Officer of Health, Kipling Memorial Building, Road, Windsor.

HASTINGS AND ST. LEONARDS DISTRICT NURSING ASSOCIATION

Training Midwife required for Home in St. Leonards area. Resident or Non-Queen's. Car driver an advantage.

Apply, Superintendent, 65 Old Lon[illegible] Hastings.

OCCUPATIONAL HEALTH NURSING VACANCIES

NATIONAL COAL BOARD
SCOTTISH DIVISION

Applications are invited for the posts of **Industrial Nurse** for the following collieries.—

Auchlochan Colliery, Coalburn, Lanarkshire.

Kames Colliery, Muirkirk, Ayrshire.

State Registration essential: Industrial experience an advantage.

Salary scale £460 x £20-£580 p.a., with uniform and laundry allowance of £20 p.a.; an additional payment of £30 p.a. is made to holders of the I.N.C. The starting point in the scale will be determined by age, qualifications and experience.

Applications (stating post(s) applied for) and giving full details of age, educations, qualifications, experience, (in chronological order), present post and salary, should be forwarded to Staff Department, N.C.B., 3 Eglinton Crescent, Edinburgh, 12, within seven days. (1962)

...es in all branches of Occupational ...h Nursing will find the **"Journal for ...trial Nurses"** valuable and interesting. ...hed quarterly by the "Nursing Times", ...illan & Co. Ltd., St. Martin's Street, ...n, W.C.2., price 4/-; annual subscription ... Free specimen copy sent on application ...e Manager, stating post held. (53)

NURSING SISTER

...vacancy exists with the Operations ...ch of the Industrial Group of the United ...dom Atomic Energy Authority at Spring... Works, Salwick, Preston, Lancs.

...ies. To assist with the factory nursing ...es, which include medical examinations ...treatment facilities. The work will in... both day and shift duties.

...alifications and experience. Applicants ...be State Registered Nurses. Industrial ...ience is desirable, but not essential.

...ary. Will be assessed within the scale ...£620 p.a. In addition, an allowance ...30 is payable for possession of the ...trial Nursing Certificate. An extra ...ance is also payable for shift duties. ...rates may be revised as a result of the ...tly announced increases in National ...h Service salary scales.

...contributory Pension Scheme is in oper... but the successful candidate may, if ...e, contribute to the F.S.S.N.

...tably qualified persons are invited to ...a **Postcard** quoting reference 1638, for ...ation form to the Works Secretary, ...E.A., I.G., Springfields Works, ...k, Preston, Lancs.

...ing date, 19th October, 1956. (1939)

NATIONAL COAL BOARD
N. W. DIVISION
No. 3 (St. Helens) Area

...a **Registered Nurse (Female)** preferably ...Industrial Nursing Certificates required ...Park Colliery. Industrial or similar ...ence an advantage.

...ry scale £460 x £20—£580 p.a., plus ...p.a. for the Industrial Nursing Certifi... Uniform and laundry allowance. ...mencing salary according to qualifi...s and experience.

...plication form from Staff Department, 40 ...nd Street, Manchester, 1, completed ...should be returned within 14 days of ...advertisement. (1940)

...VID BROWN INDUSTRIES LTD.
FOUNDRIES DIVISION
PENISTONE, Nr. SHEFFIELD

...uire a **State Registered Nurse** aged ...ars or over. Good casualty and eye ...ence essential. The successful applicant ...e required to work a three-shift cycle. ...ry scale in accordance with the rate ...ted by the Royal College of Nursing. ...se reply, giving full particulars of age, ...g and experience to the Personnel ...ntendent. (1951)

...a **Registered Nurse** with the Industrial ...g Certificate or with considerable ex...ce in industry is required for Medical ...ment.

...ry in accordance with Royal College ...rsing scale. Five-day week.

...ly by letter to Staff Manager (Ref. ...358), The Research Laboratories, The ...l Electric Co. Ltd., North Wembley, ...sex. (1977)

...a **Registered Nurse** required with ...rial experience for Factory near Slough. ... stating age, full details of experience ...alary required to Box Q. 491, Willings ...rays Inn Road, W.C.1. (2028)

WORCESTERSHIRE COUNTY COUNCIL

Applications are invited for the following appointments. Salary and conditions of service according to Whitley Council recommendations. Forms from County Medical Officer, County Buildings, Worcester.

HEALTH VISITOR AND SCHOOL NURSE

Oldbury Area.
Evesham Area.

HOME NURSE-MIDWIFE/HEALTH VISITOR

Bretforton Area. Furnished house available. Car area.
Hallow Area. Two vacancies. Shared furnished accommodation available. Both car areas.
Hanbury Area. New unfurnished bungalow to be available in February.

HOME NURSE-MIDWIFE

Bromsgrove Area. Car area.
Catshill Area. House will be built next year. Car area.
Headless Cross Area. One vacancy in double district. Shared furnished house. Car available.
Stourbridge Area. Car area.

(N.250.) (2060)

ESSEX COUNTY COUNCIL

Applications invited for post of **District Nurse-Midwife** in Thaxted district of Mid-Essex Health Area. Unfurnished accommodation may be available. Applicants must be S.R.N., S.C.M., preferably with district training, and car drivers. Nationally negotiated salary and conditions of service. Medical examination. Superannuation.

Application forms from Area Medical Officer, 75 Springfield Road, Chelmsford. Canvassing disqualifies. (1978)

ESSEX COUNTY COUNCIL

HEALTH VISITOR/SCHOOL NURSES

Applications invited for appointment (two posts) of **Health Visitor/School Nurse** in Harlow district of Forest Health Area. Must be cyclists. Housing accommodation available.

Application forms from Area Medical Officer, Municipal Offices, High Road, Woodford, E.18. Canvassing disqualifies. (1979)

COUNTY BOROUGH OF NEWPORT

APPOINTMENT OF HEALTH VISITOR

Applications on forms to be obtained from the Medical Officer of Health, Civic Centre, Newport, and returnable by 31st October, 1956, are invited from qualified Health Visitors. Salary and conditions of service in accordance with the Nurses' and Midwives' Whitley Council. (1980)

OCCUPATIONAL HEALTH NURSING VACANCIES

NAVY, ARMY AND AIR FORCE INSTITUTES

Applications are invited for the post of **Assistant Nurse** with the Health Service of this Corporation. Applicants should be between the age of 25 and 40. The post, which is in London, is non-resident. Salary in accordance with Royal College of Nursing recommendations.

Applications, stating age, qualifications and experience, should be sent to Women's Staff Officer, Navy, Army and Air Force Institutes, Imperial Court, Kennington Lane, London, S.E.11. (2006)

HOSPITAL AND OTHER NURSING VACANCIES

GRACE DART HOSPITAL
MONTREAL, CANADA

Nurses are required for the positions of **Assistant Director, Operating Room** and **General Duty** in 150-bed Tuberculosis Hospital.

Applicants must be eligible for Canadian registration and remain one year.

Write giving full details; age, training, experience, references, salary, when available, to Director of Nursing, 6,085 Sherbrooke Street, East Montreal.

Further information may be obtained from the Canadian Department of Labour, 61 Green Street, London, W.1. (x1714)

HARMSTON HALL HOSPITAL, Nr. LINCOLN

MATRON

The post of **Matron** will become vacant at the above hospital for mental defectives in December, and applications for the appointment are invited from suitably qualified persons.

The hospital which has 345 beds for high-grade male and female patients of all ages, including children, is approved as a Mental Deficiency Nurse Training School, and is included in a Joint Preliminary Training Scheme.

The Whitley Council salary scale and conditions of service will apply, the former being £735 x £25 (2) x £30 (4)—£905, with a charge for residence etc. of £219 per annum.

Applications, with the names and addresses of two persons for reference, should be sent to the Group Secretary, Lincoln No. 3 Hospital Management Committee, Harmston Hall, Nr. Lincoln, not later than 20th October, 1956. (1930)

Walsall Hospital Management Committee
BLOXWICH MATERNITY HOSPITAL

Applications are invited from practising midwives for the resident appointment of **Matron** at this busy general practitioner hospital of 14 beds. Salary £660 x £20 (6)—£780, less residential emoluments, £218.

Two referees required. Group Secretary, Walsall General (Sister Dora) Hospital. (1839)

HOSPITAL AND OTHER NURSING VACANCIES

Matron: vacant within the near future, on the retirement of the present Matron, the post of **Matron** of the seaside branch of Cheadle Royal Hospital (Mental).

The patients are 80 ladies, long-term psychiatric or geriatric cases with no acutely disturbing behaviour. The hospital is pleasantly situated in its own grounds overlooking Colwyn Bay. The building is well-designed and very comfortably furnished, with excellent Matron's quarters.

Salary according to qualifications and experience. A reciprocal superannuation scheme with the National Health Service is in existence.

Apply to The Medical Superintendent, Cheadle Royal Hospital, Cheadle, Cheshire, giving particulars of qualifications and experience, together with the names of two referees. (1945)

HARROGATE AND RIPON HOSPITAL MANAGEMENT COMMITTEE

Applications are invited from State Registered Nurses for the post of **Matron** to the following Sub-group of Hospitals, which form part of a Training School for Assistant Nurses:—

Royal Bath Hospital: 147 beds Rheumatic Diseases.

White Hart Hospital: 133 beds Rheumatic Diseases.

Yorkshire Home: 70 beds Chronic Sick.

Durham County Convalescent Hospital: 22 beds Convalescent.

Salary scale: £745 x £25 (4) x £30 (2) —£905 p.a., less £219 for board and lodging.

Nurses' and Midwives' Whitley Council conditions of service and National Health Service Superannuation Regulations will apply.

Applications giving details of age, qualifications and experience, together with the names of two referees, to be received by the Group Secretary, Hereford Lodge, Cornwall Road, Harrogate, not later than 27th October, 1956. (1950)

HOSPITAL FOR TROPICAL DISEASES
4 ST. PANCRAS WAY, LONDON, N.W.1
(University College Hospital Group)

Applications are invited for the combined post of **Sister in Charge** of the Theatre and of the Inoculation Department.

Please apply giving full particulars of training and subsequent theatre experience, to the Matron, University College Hospital, Gower Street, London, W.C.1. (1885)

HAMPSHIRE COUNTY COUNCIL
WELFARE COMMITTEE
RACKETTS, HYTHE, HAMPSHIRE
MATRON AND ASSISTANT WARDEN
(Married Couple)

Applications are invited from married couples for the joint appointment of **Matron** and **Assistant Warden** at the Racketts Old People's Home, Hythe, Hampshire, which provides accommodation for approximately 34 residents. The Matron, who should be a State Registered Nurse, will be in charge of the Old People's Home and should have had considerable experience in the care of elderly people and preferably have had experience in the administration of an Old People's Home. The Assistant Warden will be required to see to the personal needs of the aged male residents and will be responsible for the care and upkeep of the grounds (no kitchen garden).

The posts are superannuable and the salaries will be as follows:—

Matron £360 x £15—£405 p.a., plus emoluments valued at £220 p.a.

Assistant Warden £270 x £11 5s. — £303 15s. p.a., plus emoluments valued at £165 p.a.

Application forms, to be returned by the 23rd October, 1956, can be obtained from the undersigned.

F-J. BRYAN LONG,
County Welfare Officer.

The Castle, Winchester. (1991)

RAMPTON HOSPITAL
RETFORD, NOTTS.

Senior Assistant Matron for mental defectives with behaviour disorders required (463 female beds).

Candidates must be qualified in mental or mental deficiency nursing; qualification in general nursing desirable but not essential.

Salary £650 to £775 p.a., less £163 if resident. (at present under review).

Modern forms of medical treatment, occupational and recreational therapy.

Candidates may visit by appointment. Travelling expenses in accordance with N.H.S. Regulations.

Apply Medical Superintendent. (1955)

HOSPITAL FOR TROPICAL DISEASES
(University College Hospital Group)
4 ST. PANCRAS WAY, LONDON, N.W.1

Applications are invited for the combined post of **Sister in Charge** of the Theatre and of the Inoculations Department.

Please apply giving full particulars of training and subsequent Theatre experience to the Matron, University College Hospital, Gower Street, London, W.C.1. (1961)

OXFORD REGIONAL HOSPITAL BOARD

(43 BANBURY ROAD, OXFORD)

Berkshire, Buckinghamshire, Northamptonshire, Oxfordshire, and parts of Gloucestershire and Wiltshire.

Applications are invited for the following appointments, which should be sent, with details of age, training, qualifications and experience, to the Matron of the appropriate Hospital, from whom further details may be obtained. National salary scales apply.

Inquiries about other posts and training facilities should be addressed to the Board's Nursing Officer.

MENTAL NURSING VACANCIES

WARD SISTERS

Cotshill Hospital, Chipping Norton, Oxford (Ancillary premises to Pewsey Hospital, Pewsey, Wilts.). (Female Mental Defectives—136 beds). M.D. trained, but consideration will be given to mental trained nurses.

Cumnor Rise Hospital, Cumnor Hill, Nr. Oxford (Mental Deficiency—Female —34 beds).

ASSISTANT MATRON

Manfield Orthopaedic Hospital, Northampton (200 beds). Preferably with Orthopaedic experience.

SISTER TUTORS

Royal Buckinghamshire and Associated Hospitals School of Nursing, comprising **Royal Bucks Hospital** (105 beds), **Stoke Mandeville Hospital** (609 beds), **Tindal General Hospital** (164 beds). Applications are invited for post offering excellent experience and scope for progressive ideas both in Preliminary Training School and in Senior Teaching Unit which is centred at Stoke Mandeville Hospital. Within easy reach of London and Oxford. Resident or non-resident. Accommodation etc., accord with recommendations of R.C.N. Applications to Matron, Stoke Mandeville Hospital, Aylesbury.

NIGHT SUPERINTENDENTS

Horton General Hospital, Banbury, Oxon. (163 beds). General Training School.

ADMINISTRATIVE SISTERS

Amersham General Hospital, Amersham, Bucks. (297 beds).

Manfield Orthopaedic Hospital, Northampton. For small Convalescent Home primarily for Spastic Children.

Prospect Park Hospital, Reading (104 beds). Immediate vacancy. Candidates must be able to relieve Assistant Matron in Charge. Applications to Matron, Royal Berkshire Hospital, London Road, Reading.

DEPARTMENTAL SISTERS

Banbury Group H.M.C. Comprising ten hospitals. S.R.N., S.C.M. For relief duties in the Group, and will be required to relieve Matrons of country hospitals and to cover emergencies as occasion arises. Will be based on the Horton General Hospital. Applications to the Matron, Horton General Hospital, Banbury, Oxon.

THEATRE SUPERINTENDENT

Stoke Mandeville Hospital, Aylesbury (General—609 beds). For busy Theatre. General Surgical, Gynaecological, Genito-urinary and Orthopaedic work carried out. Hospital within easy reach of London and Oxford. Modern Nurses' Home and good recreation facilities.

NIGHT SISTERS

Amersham General Hospital, Amersham, Bucks. (General—297 beds). One of three.

Buckingham Hospital, Buckingham (General—21 beds). **Night Sister or Staff Nurse.**

High Wycombe and District War Memorial Hospital, High Wycombe, Bucks. (General—100 beds). Junior Night Sister with some theatre experience.

Newbury District Hospital, Newbury, Berks. (General—90 beds). Junior Night Sister.

St. Mary's Hospital, Wallingford (Chronic Sick—127 beds). **Night Sister in sole charge.**

Victoria Hospital, Swindon (Acute Surgical Unit of the Group—96 beds). Junior Night Sister (one of three).

Wallingford and District Hospital, Wallingford, Berks. (General—18 beds).

GENERAL NURSING APPOINTMENTS

THEATRE SISTERS

Kettering and District General Hospital, Rothwell Road, Kettering, Northants. (General—171 beds). (Recognised Training School). **Night Theatre Sister** for a very busy Theatre where it is essential to have someone in complete charge at night, and who will also be responsible for the treatment of Casualties during the night. Applications to Area Matron, General Hospital, Kettering.

Peppard Chest Hospital, Nr. Henley-on-Thames, Oxon. (236 beds). For busy Thoracic Unit. Two required, working under Theatre Superintendent. Experience of theatre work essential. B.T.A. Certificate advantage, but training for certificate may be taken at the hospital.

Royal Berkshire Hospital, Reading (General—341 beds). For Gynaecological Theatre.

Wallingford and District Hospital, Wallingford, Berks. (General—18 beds).

SISTERS

Cirencester Memorial Hospital, Cirencester (General—68 beds). For small children's ward. R.S.C.N. not essential.

Cold Ash Children's Hospital, Newbury (34 beds). Ward Sister, S.R.N., or R.S.C.N., for Children's Long-Stay Hospital.

Danetre Hospital, Daventry (Chronic Sick—151 beds). **Junior Ward Sister** (or female S.E.A.N. would be considered) and **Male Charge Nurse.** These posts would be suitable for a married couple without children. The hospital is an active Geriatric Unit and a Training School for Assistant Nurses.

High Wycombe and District War Memorial Hospital, High Wycombe, Bucks. (General—100 beds). Junior Sister for Casualty Department.

Manfield Orthopaedic Hospital, Northampton (200 beds). **After-Care Sister.** Possession of Orthopaedic Nursing Certificate is essential.

Middlesex Hospital, Pitsford, Nr. Northampton (Female Chronic Sick—56 beds). **Ward Sister.** Resident or non-resident. Hospital is situated in a pleasant village approximately five miles from Northampton.

Moreton-in-Marsh District Hospital, Glos. (General—32 beds). For alternate day and night duty. Also for Theatre and Out-Patients.

St. Margaret's Hospital, Stratton St. Margaret, Swindon (General Medical, Paediatric, Gynaecological and Geriatric —300 beds). Ward Sister for Paediatric Unit.

St. Mary's Hospital, Wallingford (Chronic Sick—127 beds). For Wards.

Stoke Mandeville Hospital, Aylesbury (General—600 beds).

National Spinal Injuries Centre—Two Ward Sisters.
(neurological or orthopaedic experience desirable).

Victoria Hospital, Swindon (Acute Surgical Unit of the Group—96 beds). For new Ophthalmic Unit.

Wallingford and District Hospital, Berks. (General—18 beds). **Ward Sister.**

HOLIDAY RELIEF SISTERS

Chipping Norton and District War Memorial Hospital, Oxon. (32 beds).

St. Margaret's Hospital, Stratton St. Margaret, Swindon (General Medical, Paediatric, Gynaecological and Geriatric —300 beds). Ward Sister.

MALE CHARGE NURSE

St. Mary's Hospital, London Road, Kettering. For Geriatric Unit of 24 beds. Experience in this particular type of work is desirable. Applications to Area Matron, General Hospital, Kettering.

MIDWIFERY SISTERS

Battle Hospital, Reading. For Part II Training School. Unit of 48 beds and 16 Premature Baby Cots. Night Sister and Labour Ward Sister.

Chipping Norton and District War Memorial Hospital, Oxon. (General—32 beds). **Night duty.**

MIDWIFERY SISTERS—Contd.

Maternity Hospital, Kingshill, Swindon (Maternity—37 beds). Labour Ward Sister, also Sister for Premature Unit.

Neithrop Hospital, Maternity Unit, (25 beds). Applications to Matron, Horton General Hospital, Banbury, Oxon.

Sandleford Hospital, Newbury, Berks. (Chronic Sick and Maternity—118 beds). For alternative day and night duty.

STAFF NURSES (FEMALE)

Amersham General Hospital, Amersham, Bucks. (General—297 beds). For Theatre and Wards.

Battle Hospital, Reading (Mainly General—343 beds). **For General, Casualty Department and Chronic Sick Ward.**

Brackley Cottage Hospital, Northants. (General—13 beds). S.R.N., S.C.M. Probable promotion to Sister in six months.

Buckingham Hospital, Buckingham (General—31 beds).

Chalfonts and Gerrards Cross Hospital, Chalfont St. Peter, Gerrards Cross, Bucks. (General—36 beds). **Two required** for alternate day and night duty. Resident. Vacancies as from 1st November, 1956.

Children's Convalescent Hospital, Marlborough (Children up to 15 years—100 beds). Resident or non-resident.

Chipping Norton and District War Memorial Hospital, Oxon. (General—32 beds). S.R.N. Alternate day and night duty.

Cold Ash Children's Hospital, Newbury, Berks. (34 beds). S.R.N. or R.S.C.N. For Children's Long-Stay Hospital.

East View Hospital, Stow-on-the-Wold, Glos. (Chronic Sick—32 beds). Small cottage available for person appointed.

High Wycombe and District War Memorial Hospital, High Wycombe, Bucks. (General—100 beds). Casualty Staff Nurse; also Staff Nurse for Male Surgical Ward.

Horton General Hospital, Banbury, Oxon. (163 beds). General Training School. For General Ward and for Theatre.

Manfield Orthopaedic Hospital, Northampton (200 beds). For small Convalescent Home primarily for Spastic Children.

Moore Cottage Hospital, Bourton-on-the Water, Glos. (General—17 beds). For alternate day and night duty.

Moreton-in-Marsh District Hospital, Glos. (General—32 beds). For night duty.

Newbury District Hospital, Newbury, Berks. (General—90 beds). For night duty. Casualty Department and to assist Night Sister.

Pines Hospital, Banbury, Oxon. (Tuberculosis—25 beds) (Part of Horton General Training School). Applications to Matron, Horton General Hospital, Banbury.

Royal Berkshire Hospital, Reading (General—341 beds). For General Theatre.

St. Margaret's Hospital, Stratton St. Margaret, Swindon (General Medical, Paediatric, Gynaecological and Geriatric —300 beds). For Medical Ward and for Paediatric Unit (day and night duty) and one for Paediatric Unit (night duty). Also Theatre Staff Nurse.

Savernake Hospital, Marlborough (General—78 beds). For day and night duty. Resident or non-resident.

Stoke Mandeville Hospital, Aylesbury (General — 609 beds). Vacancies for Staff Nurses in—:

Plastic Surgery Wards and/or Nuffield Burns Unit.
National Spinal Injuries Centre.
Plastic Surgery Theatre.
Neurological Unit — linked with United Oxford Hospitals.
Tuberculosis Unit—15 beds. (Applicants with Tuberculosis Association Certificate only will be considered).

Tindal General Hospital, Aylesbury (Mainly General — 260 beds). For day and night duty.

Victoria Hospital, Swindon (Acute Surgical Unit of the Group—96 beds). One for new Ophthalmic Unit. Staff Nurses for day and night duty.

STAFF NURSES (FEMALE)—Contd.

Wallingford and District Hospital, Wallingford, Berks. (General—18 beds).

STAFF NURSES (MALE)

High Wycombe and District War Memorial Hospital, High Wycombe, Bucks. (General—100 beds). For boys. Casualty Department, also Male Surgical Ward.

STAFF MIDWIVES

Battle Hospital, Reading (Mainly General—343 beds). For Part II Training School. Unit of 48 beds and 16 Premature Baby Cots. Good experience.

Chipping Norton and District War Memorial Hospital, Oxon. (General—32 beds).

Cirencester Maternity Hospital, Cirencester (20 beds). Part II Training School.

Horton General Hospital, Banbury, Oxon. (General Training School). **Training Midwives,** S.R.N., S.C.M., for relief duties in the Banbury Group of ten hospitals. Will be based on the Horton General Hospital.

Maternity Hospital, Kingshill, Swindon (Maternity—37 beds).

Neithrop Hospital (Maternity Unit—25 beds). Applications to Matron, Horton General Hospital, Banbury, Oxon.

Wokingham Hospital, Wokingham, Berks. (Chronic Sick and Maternity—18 beds). Two required.

PUPIL MIDWIVES

Amersham General Hospital, Amersham, Bucks. (General—297 beds). Vacancies for Part II Training—December, March and June.

Battle Hospital, Reading (Mainly General—343 beds). Part II.

Maternity Hospital, Kingshill, Swindon (Maternity—37 beds). (Part II). Vacancies occur December and March.

Shrubbery Maternity Home, High Wycombe, Bucks. (21 beds). Part II Training School. Vacancies in December.

STATE ENROLLED ASSISTANT NURSES

Battle Hospital, Reading, (Mainly General—343 beds). **Day Night duty.**

Blagrave Hospital, Reading (Convalescent—60 beds). For night and day duty. Apply Matron, Royal Berkshire Hospital, Reading.

Buckingham Hospital, Buckingham (General—21 beds).

Chalfonts and Gerrards Cross Hospital, Chalfont St. Peter, Gerrards Cross, Bucks. (General—36 beds). **Two required** for alternate day and night duty. Resident. Vacancies as from 1st November, 1956.

Children's Convalescent Hospital, Marlborough (Children up to 15 years—100 beds). Resident or non-resident.

Chipping Norton and District War Memorial Hospital, Oxon. (General—32 beds).

East View Hospital, Stow-on-the-Wold, Glos. (Chronic Sick—32 beds). For or part-time.

Elms Maternity Home, Banbury, Oxon. Applications to Matron, Horton General Hospital, Banbury.

Horton General Hospital, Banbury, Oxon. (163 beds). General Training School.

Manfield Orthopaedic Hospital, Northampton (200 beds). For small Convalescent Home primarily for Spastic Children.

Moore Cottage Hospital, Bourton-on-the Water, Glos. (General—17 beds).

Moreton-in-Marsh District Hospital, Glos. (General—32 beds). Two required. One for night duty.

Newbury District Hospital, Andover Road, Newbury (General—90 beds).

Peppard Chest Hospital, Henley-on-Thames, Oxon. (Training School for British T.A. Certificate) (Chest Diseases —236 beds). For Operating Theatre Unit. Two interested in surgery. Good experience available. Caravan site for suitable applicants may be available in grounds.

Pines Isolation Hospital, Banbury (T.B.—25 beds; Infectious Diseases—[illegible] beds). **Applications to the Matron, Horton General Hospital, Banbury, Oxon.**

OXFORD REGIONAL HOSPITAL BOARD—(Contd.)

GENERAL NURSING APPOINTMENTS—(Contd.)

STATE ENROLLED ASSISTANT NURSES—Contd.

Prospect Park Hospital, Reading (General, I.D., and T.B. — 104 beds). For day and night duty. Apply Matron, Royal Berkshire Hospital, Reading.

Royal Berkshire Hospital, Reading (General—341 beds). For Gynaecological Theatre and General Wards.

St. Margaret's Hospital, Stratton St. Margaret, Swindon (General Medical, Paediatric, Gynaecological and Geriatric —300 beds).

St. Mary's Hospital, Wallingford (Chronic Sick—127 beds).

STATE ENROLLED ASSISTANT NURSES—Contd.

Sandleford Hospital, Newbury (Chronic Sick and Maternity—118 beds).

Stoke Mandeville Hospital, Aylesbury (General—609 beds).

Male and female, resident or non-resident, required for:—

Rheumatism Research Unit.
Neurological Unit linked with United Oxford Hospitals.
National Spinal Injuries Centre.
Private Patients' Unit.
Plastic Surgery Unit—for newly opened Nuffields Burns Unit.

STATE ENROLLED ASSISTANT NURSES—Contd.

Tindal General Hospital, Aylesbury (Mainly General — 260 beds). For Surgical and Geriatric Wards.

Wallingford and District Hospital, Wallingford, Berks. (General—18 beds).

Wokingham Hospital, Wokingham (Chronic Sick and Maternity—145 beds). For Chronic Sick and one for Maternity.

NURSING AUXILIARIES

Banbury Group of Hospitals. Full-time. Applications to Matron, Horton General Hospital, Banbury, Oxon.

NURSING AUXILIARIES—Contd.

Children's Convalescent Hospital, Marlborough (Children up to 15 years—100 beds). Nursery Certificated Nurses. Resident or non-resident.

Chipping Norton and District War Memorial Hospital, Oxon. (General—32 beds).

Peppard Chest Hospital, Henley-on-Thames, Oxon. Resident or non-resident.

St. Margaret's Hospital, Stratton St. Margaret, Swindon (General Medical, Paediatric, Gynaecological and Geriatric —300 beds). Nursery Assistants.

STUDENT NURSES

Vacancies for Student Nurses are available at the following Hospitals. Please apply to the Matron of the Hospital concerned.

Amersham General Hospital, Amersham, Bucks. (General—297 beds). Training is for three years, three months including the Preliminary Training Period. Nurses on the Supplementary Register accepted for shortened periods of training. For further particulars and brochure apply to Matron.

Horton General Hospital Group Training School, Banbury, Oxon. (210 beds). There is a limited number of vacancies for Student Nurses **(including men).** Preliminary Training School terms: January, April and September.

Peppard Chest Hospital, Henley-on-Thames (Regional Thoracic Surgical Centre—236 beds). Vacancies for well-educated women and men students. All types of treatment for pulmonary T.B., including major thoracic surgical unit for T.B. and non-Tuberculosis diseases of the the chest. Training School under G.N.C. (special three years' training, one year in the Chest Hospital and two years in a General Hospital). Hospital is also two-year Training School for British T.A. Cert. one year of which counts towards General Training.

Reading Combined Hospitals Training School for Nurses. Vacancies January and March, 1957 for well-educated Female and Male Students (18-32 years). Nurses on Supplementary part of Register accepted for two years. Study day system. Central Preliminary Training School. 11-week course. Apply Matron, Royal Berkshire Hospital, Reading.

Swindon and District Group Nurse Training School, Victoria Hospital, Swindon (Acute Surgical Unit of Group —96 beds), **St. Margaret's Hospital, Stratton St. Margaret** (General Medical, Paediatric, Gynaecological and Geriatric —300 beds), **Savernake Hospital, Marlborough** (General—78 beds). Study day system in operation.

Royal Buckinghamshire and Associated Hospitals School of Nursing, comprising **Royal Buckinghamshire Hospital** (105 beds), **Stoke Mandeville Hospital** (609 beds), **Tindal General Hospital** (164 beds). Applications are invited from young ladies who have reached the age of 18 and have attained a good standard of education. Excellent facilities for practical experience. Block system of education. Modern Teaching Unit and Nurses' Home. **Post-Registration Students accepted for shortened training.** Inquiries and applications to the Matron of any of the above hospitals, Aylesbury, Bucks.

PUPIL ASSISTANT NURSES

Newbury District Hospital, Newbury, Berks. (90 beds).

Neithrop Hospital, Banbury, Oxon. Approved Component Training School for Assistant Nurses (with the Chipping Norton and District War Memorial Hospital and the Moreton-in-Marsh District Hospital). The above hospitals offer a good training for State Enrolment as an Assistant Nurse (S.E.A.N.) for female persons wanting to be Nurses, and who are not eligible for complete general training (S.R.N.). The training comprises Chronic Sick and Acute Nursing. Age of entry 18-40 years. Resident or non-resident. Apply to Matron, Neithrop Hospital.

Wallingford Hospitals Assistant Nurse Training School. Applications to Matron, St. Mary's Hospital, Wallingford, Berks. (3)

FFORDSHIRE COUNTY COUNCIL EDUCATION COMMITTEE TON HALL RESIDENTIAL SCHOOL EDUCATIONALLY SUB-NORMAL LS, ECCLESHALL, Nr. STAFFORD

ications are invited for the following ment at the above-named school which for girls between the ages of 11-16

tant Assistant Matron. Salary in ac- e with the National Joint Council ons of service: £365—£410 p.a., less m of £113 p.a. for board residence. quarters available at the school.

cation forms can be obtained from Director (S.A.), County Education Stafford, to whom they should be d within two weeks of the appearance advertisement.

eptember, 1956. (1954)

UNDEE ROYAL INFIRMARY

ications are invited from Registered Nurses who are also State Certified es for the office of **Deputy Matron.** ne ward and administrative experience general hospital essential. The y has general and midwifery nurse g schools and the bed complement Whitley conditions and salary £745-

y by 15th October, to Matron, sub- e the names of three referees. (1959)

TH WEST MIDDLESEX HOSPITAL MANAGEMENT COMMITTEE WEST MIDDLESEX HOSPITAL ISLEWORTH

(1,140 beds)

ty Matron (resident) vacant end ber.

y scale £745—£865. Residential £193. Large general hospital and r school with administrative staff r two Assistant Matron and four trative Sisters.

ther particulars and application forms able from Matron.

pleted forms to be returned to Group ary, South West Middlesex Hospital gement Committee, West Middlesex al, Isleworth, Middlesex, by 29th r, 1956. (1974)

KING'S COLLEGE HOSPITAL DENMARK HILL, S.E.5

ications are invited from State Regis- Nurses for the following vacancies for —

ualified Tutor for the Preliminary r School.

stant Night Sister.

t Sister, Royal Eye Hospital, Surbiton red also to hold the Diploma of the tic Nursing Board).

y Matron, giving details of training vious experience. (1762)

LITTLE BROMWICH GENERAL HOSPITAL BIRMINGHAM, 9

MATRON

Applications are invited from candidates (R.F.N. desirable but not essential) with administrative training and experience for the post of **Matron** of Little Bromwich General Hospital, which is in process of being developed as an acute general hospital with a total of 700 beds. At the present time the hospital has 465 effective beds, comprising acute surgical and medical, ophthalmology, paediatric, chronic sick, infectious diseases and a metabolic and endocrine research unit. The post offers a wide scope for initiative. The hospital is recognised by the General Nursing Council as a General Training School for Nurses. The Preliminary Training School is a joint establishment serving Selly Oak Hospital General Training School as well as Little Bromwich. There are also post-graduate training courses in fever nursing and metabolic and endocrine conditions.

Salary £975 x £30 (3) x £35 (3)—£1,170 less board and lodging charge of £224 per annum. Nurses' and Midwives' Whitley Council conditions of service and Health Services Superannuation Scheme applicable.

Applications giving full particulars of age, education, qualifications and experience with names of three referees, should be made as soon as possible to the Secretary, Group Administrative Offices, Oak Tree Lane, Selly Oak, Birmingham, 29, from whom further information concerning the hospital may be obtained. (1968)

NORTHERN IRELAND BELFAST CHARITABLE SOCIETY

Established by Act of Parliament, 1774

Applications are invited for the post of **Matron** for **Clifton House,** a home for 140 elderly men and women, including **Sick Bay** (50 beds) and otherwise adequately staffed.

Salary £670 by three increments of £20 and one of £25 to £755, less emoluments £218. Contributory Pension Scheme.

A suitable post for qualified persons (S.R.N.) interested in geriatrics and the general care of the elderly.

Application should be made to the **Hon. Secretary, Clifton House, North Queen Street, Belfast,** within three weeks of publication of this notice. (1973)

LISTERDALE MATERNITY HOME WICKERSLEY, Nr. ROTHERHAM

(22 beds, 22 cots)

Applications are invited for the post of **Matron.** The home is three miles from Rotherham in pleasant surroundings. Whitley Council salary.

Applications stating age, qualifications and experience, with names of three referees, to Secretary, Rotherham and Mexborough Hospital Management Committee, "Fern Bank", Doncaster Road, Rotherham. (2051)

COVENTRY AND WARWICKSHIRE HOSPITAL, COVENTRY

Applications are invited for the post of **Assistant Matron.** The salary will be on the scale of £655-£755, less £191 for emoluments.

Apply to the Matron giving details of age, training and subsequent experience, and the names of two referees. (1922)

UNIVERSITY COLLEGE HOSPITAL IBADAN, NIGERIA

SCHOOL OF NURSING

SISTER TUTORS (TWO)

Applications are invited from suitably qualified candidates for **Sister Tutors** in the above School of Nursing in which there is ample and interesting scope for the experienced Tutor and valuable experience for the more recently qualified (see 'Nursing Times' of 10th February, 1956, for information)

The school is recognised by the General Nursing Council for England and Wales and further development of this school's programme early in 1957 awaits the appointment of two more Tutors. Paediatric nursing experience would be a distinct advantage in one of these posts.

Salary Scale. £990 p.a. by annual increments of £42 to £1,116 p.a. In addition, expatriate Tutors are granted an inducement allowance of £270 p.a. Entry point into the scale will depend upon experience.

Duration. The appointment will (normally) be for two tours of 12-18 months duration and will be renewable by mutual agreement.

Gratuity. A gratuity of £150 p.a., calculated quarterly, is payable on satisfactory completion of agreement.

Outfit Allowance of £60 is payable on first appointment.

Leave and Passages. Expatriate Tutors are eligible for 7 days leave on full pay for each completed month of service in Nigeria and first class passages both on first appointment and when proceeding on and returning from leave.

Quarters and heavy furniture are provided at a rental of 8½ per cent of basic salary, the individual providing soft furnishings and household equipment.

Superannuation. Tutors contributing to the National Health Service Superannuation Scheme may arrange to continue their contributions and a salary reduction of approximately 10 per cent and an adjustment of gratuity rate to 14 per cent of the total emoluments will be made in such cases. Requests for application forms and further information, accompanied by an addressed foolscap envelope, should be made to the Adviser on Staff Recruitment, **London Office,** University College Hospital, Ibadan, 57 Catherine Place, London, S.W.1., to whom applications should be returned not later than the 27th October, 1956. (2001)

UNIVERSITY COLLEGE HOSPITAL GOWER STREET, LONDON, W.C.1

Applications are invited for the post of **Sister Tutor.** Resident or non-resident.

Please apply with full particulars and subsequent experience and giving two Matrons names for reference to the Matron. (1960)

SOUTH-EAST METROPOLITAN REGIONAL HOSPITAL BOARD

TRAINED NURSES

On behalf of the Hospital Management Committees, applications are invited for the following appointments, and should be sent, together with details of age, qualifications, training, experience, and the names of two referees (or copies of two recent testimonials), to the Matron of the appropriate hospital, from whom further details may be obtained.

KENT

NIGHT SISTER IN SOLE CHARGE

Lenham Sanatorium, Nr. Maidstone (168 beds). With Sanatorium experience.

NIGHT SISTERS

Joyce Green Hospital, Dartford (400 staffed beds). Res. or non-res.

Ashford Hospital, Ashford (135 beds). Complete Training School for Nurses. Urgently required.

Queen Mary's Hospital, Sidcup.

Buckland Hospital, Dover (General—199 beds). For relief duties.

ADMINISTRATIVE SISTERS

Sheppey General Hospital, Minster (120 beds). For administrative duties. Qualified tutor not essential, although teaching experience is necessary. For new Assistant Nurse Training School.

Sevenoaks Hospital, Sevenoaks (Busy General — 81 beds). For General Administrative duties, including relief in Matron's Office and responsibility for Catering (Departmental Sister Salary Scale).

Orpington Hospital, Orpington (General—813 beds). Departmental Sister Scale. Res. or non-res.

THEATRE SUPERINTENDENT

All Saints Hospital, Chatham (371 beds). Busy general theatre; good experience.

DEPARTMENTAL SISTERS

Diabetic Convalescent Home for Women, Birchington-on-Sea (50 beds). Res. or non-res.

Dover Infectious Diseases Hospital, Dover (44 beds).

DEPARTMENTAL SISTER (THEATRE)

Joyce Green Hospital, Dartford (400 staffed beds). Res. or non-res.

HOME SISTERS

Lenham Sanatorium, Nr. Maidstone (168 beds). Appointments include other administrative duties.

WARD SISTERS

Erith and District Hospital, Park Crescent, Erith (General—50 beds). For Children's Ward.

Southern Hospital, Dartford (260 staffed beds). Res. or non-res.

Joyce Green Hospital, Dartford (400 staffed beds). Res. or non-res. S.R.N. and T.A. for T.B. Ward.

Denton Isolation Hospital, Nr. Gravesend (40 beds). Res. or non-res.

West Hill Hospital, Dartford (345 staffed beds). For Female Surgical Ward. Res. or non-res.

St. Mary's Hospital, Etchinghill, Nr. Folkestone (Chronic Sick). Two posts.

Diabetic Convalescent Home for Women, Birchington-on-Sea (50 beds). Res. or non-res.

Haine Hospital, Ramsgate (76 beds. for Infectious Diseases and Dermatological Unit of 16 beds). S.R.N., R.F.N. Res. or non-res.

WARD SISTERS (THEATRE)

Southern Hospital, Dartford (260 staffed beds). Res. or non-res.

General Hospital, Margate (132 beds). For December. Res. or non-res.

WARD SISTERS (RELIEF)

Queen Mary's Hospital, Sidcup. For relief duties.

STAFF NURSES (MALE)

Queen Mary's Hospital, Sidcup. S.R.N. required for duty in Theatre.

Southern Hospital, Dartford (260 staffed beds). Res. or non-res.

Hill House Hospital, Minster, Ramsgate (164 beds at present in use for Chronic Sick and accommodation for 76 infirm residents). Non-res.

Orpington Hospital, Orpington (General—813 beds). For Geriatric, Acute and Tuberculosis Wards and General Theatre.

STAFF NURSES (FEMALE)

Ashford Hospital, Ashford (135 beds). Complete Training School for Nurses. For Women's Surgical Ward, for Women's Medical Ward, for Night Duty for Casualty and O.P.D., and for Men's Surgical Ward.

Southern Hospital, Dartford (General—260 beds). Res. or non-res.

Kent County Ophthalmic and Aural Hospital, Maidstone (113 beds). S.R.N.s Res. For Aural Theatre, Wards and O.P. Dept.

Haine Hospital, Ramsgate (76 beds. for Infectious Diseases and Dermatological Unit of 16 beds). Res. or non-res.

Royal Sea Bathing Hospital, Margate (200 beds at present in use for Surgical Tuberculosis and Orthopaedic Unit of 41 beds). Possession of Orthopaedic Certificate an advantage. Res. or non-res. Vacancies for Post-graduate Course for Orthopaedic Nursing Certificate.

Joyce Green Hospital, Dartford (400 staffed beds). For treatment of patients with respiratory paralysis due to poliomyelitis etc., treatment by intermittent positive pressure apparatus and tank and cuirass respirators. Also for General Wards and T.B. Unit.

Royal Victoria Hospital, Folkestone (General—155 beds). For Theatre, and S.R.N.s for General duties.

General Hospital, Margate (132 beds). Res. or non-res., and one for Operating Theatre. Also one for Children's Ward. R.S.C.N. an advantage.

Diabetic Convalescent Home for Women, Birchington-on-Sea (50 beds). Res. or non-res.

Hill House Hospital, Minster, Ramsgate (164 beds at present in use for Chronic Sick and accommodation for 76 infirm residents). Res. or non-res.

Buckland Hospital, Dover (General—199 beds). Complete Training School for Nurses. Res. or non-res.

Willesborough Hospital, Willesborough (General—138 beds). For Casualty and O. P. Dept.

STAFF NURSES (FEMALE)—Contd.

St. Mary's Hospital, Etchinghill, Nr. Folkestone (Chronic Sick).

Hothfield Hospital, Hothfield, Nr. Ashford (Chronic Sick—148 beds). To assist in P.T.S.

West Kent General Hospital, Maidstone (141 beds). Res. or non-res. For Gynaecological Ward.

Sevenoaks Hospital, Sevenoaks (Busy General—81 beds). For Surgical Ward. Res. or non-res.

Orpington Hospital, Orpington (General—813 beds). For Medical, Surgical and T.B. Wards, Out-patients Department, Casualty Department and General Theatre Day or night duty. Res. or non-res.

POST-GRADUATE COURSES FOR TRAINED NURSES

Southern Hospital, Dartford (260 staffed beds). 12 months' course in E.N.T. Wards and Theatre, Orthopaedic Wards and Theatre and Urological Wards. Certificates awarded.

Kent County Ophthalmic and Aural Hospital, Maidstone (113 beds). S.R.N.s required for (a) Twelve months' course for Ophthalmic Nursing Diploma. (b) Twelve months' course for E.N.T. Certificate. (c) Four months' course in Aural Theatre. Salary as for Staff Nurses.

Lenham Sanatorium, Nr. Maidstone (168 beds). Female S.R.N.s who wish to take 12 months' course for B.T.A. Cert. Salary as for Staff Nurses plus £30 a year tuberculosis allowance.

West Hill Hospital, Dartford (345 staffed beds). 12 months' course for S.R.N.s to work on Gynaecological Wards, Casualty and O.P. Department. (Vacancies September) and in Theatre. Certificate awarded. Res. or non-res.

Joyce Green Hospital, Dartford (400 beds). Courses (four months) in (a) Anaesthesia for General, Vascular, Ophthalmic, Endoscopic and Paediatric Surgery, and (b) Artificial Respiration in Anaesthesia and various forms of respiratory Paralysis, Respiratory Function Tests, etc. Also 12 months' courses in Fever Unit, Children's Wards and Theatre. Res. or non-res. General Training School.

St. Bartholomews Hospital, Rochester (201 beds). (a) S.R.N.—six months on Radiotherapy Ward. (b) Theatre course, four months.

Preston Hall Hospital, British Legion Village, Maidstone. Post-graduate training in tuberculosis for the B.T.A. Cert. Duration of training one year. Salary as for Staff Nurse, plus £30 a year tuberculosis allowance.

DEPUTY SUPERINTENDENT MIDWIFE

Pembury Hospital, Pembury (387 staffed and available beds). Maternity Unit consisting of 66 beds, and the hospital is a Part II Midwifery Training School. Should possess Midwifery Tutor's Certificate.

MIDWIFERY SISTERS

Hainault Maternity Hospital, Park Road, Erith (24 beds).

Russell Stoneham Maternity Hospital, Perry Street, Crayford (30 beds). S.R.N. S.C.M.

STAFF MIDWIVES

Russell Stoneham Maternity Hospital, Perry Street, Crayford. S.R.N., S.C.M. or S.C.M. only.

Hainault Maternity Hospital, Park (24 beds). S.R.N., S.C.M. or S.C.M. only.

Buckland Hospital, Dover (General—199 beds). Complete Training School for Nurses.

West Hill Hospital, Dartford (345 staffed beds). Res. or non-res.

ENROLLED ASSISTANT NURSES (MALE)

St. Mary's Hospital, Etchinghill, Nr. Folkestone (Chronic Sick).

Hill House Hospital, Minster, Ramsgate (164 beds at present in use for Chronic Sick and accommodation for 76 infirm residents). Non-res.

West Hill Hospital, Dartford (345 staffed beds). Non-res.

Orpington Hospital, Orpington (General—813 beds). For Geriatric Wards. Res. or non-res. Day or night duty.

ENROLLED ASSISTANT NURSES (FEMALE)

Southern Hospital, Dartford (260 staffed beds). Res. or non-res.

Joyce Green Hospital, Dartford (400 staffed beds). Res. or non-res.

St. Mary's Hospital, Etchinghill (135 beds). Chronic Sick.

Kent County Ophthalmic and Aural Hospital, Maidstone (113 beds). Res. or non-res. For E.N.T. Wards. Knowledge of special work preferred.

Lenham Sanatorium, Nr. Maidstone (168 beds). Res. or non-res. Facilities for taking B.T.A. Cert.

Royal Sea Bathing Hospital, Margate (200 beds at present in use for Surgical Tuberculosis and Orthopaedic Unit of 41 beds). Res. or non-res.

Victoria Home for Invalid Children, Margate (60 beds). Non-res.

Ashford Hospital, Ashford (135 beds). For day and night duty.

Hill House Hospital, Minster, Ramsgate (164 beds at present in use for Chronic Sick and accommodation for 76 infirm residents). Non-resident.

Sevenoaks Hospital, Sevenoaks (Busy General—81 beds). Res. or non-res.

Orpington Hospital, Orpington (General—813 beds). For Acute Sick, Geriatric and T.B. Wards. Res. or non-res. Day or night duty.

NURSING AUXILIARIES

St. Mary's Hospital, Etchinghill, Nr. Folkestone (Chronic Sick).

EAST SUSSEX

ADMINISTRATIVE SISTER

Royal Alexandra Hospital, Brighton, 1 (129 beds). With Housekeeping.

NIGHT SISTERS

Royal Alexandra Hospital, Brighton, 1 (129 beds). Second Sister—R.S.C.N., S.R.N. essential.

Cuckfield Hospital, Cuckfield, Nr. Haywards Heath (300 beds, increasing to 350). For Surgical Wards.

WARD SISTERS

Bevendean Hospital, Brighton, 7 (165 beds). S.R.N. T.A. Cert. Res. or non-res.

Brighton General Hospital, Brighton, 7 (664 beds). For Orthopaedic Ward. S.R.N. Orthopaedic experience essential. Certificate an advantage.

Metropolitan Convalescent Home for Women, Bexhill-on-Sea (90 beds). For General duties.

WARD SISTERS (THEATRE)

Royal Sussex County Hospital, Brighton, 7 (314 beds). Must have had Theatre experience and some orthopaedic experience. Res. or non-res. Second Sister.

WARD SISTERS (THEATRE)—Contd.

Cuckfield Hospital, Cuckfield, Nr. Haywards Heath (300 beds, increasing to 350 beds). Junior Sister.

Hove General Hospital, Hove, 3 (75 beds). S.R.N. Some experience desirable. Res. or non-res.

STAFF NURSES (MALE)

Downside Hospital, East Dean Road, Eastbourne (87 beds). For Geriatric Nursing. Non-resident, but accommodation outside hospital can be arranged for single man.

Queen Victoria Hospital, East Grinstead (246 staffed available beds). For General Ward.

STAFF NURSES (FEMALE)

Hove General Hospital, Hove, 3 (75 beds). S.R.N. for female surgical ward. Res. or non-res.

Newhaven Downs Hospital, Newhaven (132 beds). Res. or non-res. S.R.N. General ward work. Day and night duty.

Metropolitan Convalescent Home for Men, Bexhill-on-Sea (82 beds). For night duty. Four nights weekly.

STAFF NURSES (FEMALE)—Contd.

Bevendean Hospital, Brighton, 7 (165 beds). S.R.N. for 12 months' training for B.T.A. Certificate. Res. or non-res.

Queen Victoria Hospital, East Grinstead (246 staffed and available beds). One for Ophthalmic Ward. One for Geriatric Ward, suitable for older person, and one for General Ward and for Plastic Wards, also for Plastic Surgery Theatre.

Princess Alice Hospital, Carew Road, Eastbourne (120 beds). General and Orthopaedic Wards.

Royal East Sussex Hospital, Hastings (General—150 beds). For Eye Department (Theatre, O.P.D. and Wards). And one for Theatre.

St. Helen's Hospital, Hastings (General—493 beds). One S.R.N. for Theatre. Res. or non-res. And one for Surgical Ward.

Alexandra Home, St. Leonards-on-Sea (26 beds). Chronic Sick. Non-res. preferred, pleasant home for screened female chronic sick.

Bexhill Hospital, Bexhill-on-Sea (General — 62 beds). For Women's Surgical Ward, and one for Operating Theatre.

STAFF MIDWIVES

Sussex Maternity Hospital, Brighton (62 beds). S.R.N., S.C.M. For Ward. Alternate day and night duty. Res. or non-res.

ENROLLED ASSISTANT NURSES (FEMALE)

Bexhill Hospital, Bexhill-on-Sea (62 beds).

Hove General Hospital, Hove, (75 beds). For Wards. Res. or non-res.

Bevendean Hospital, Brighton, (165 beds). S.E.A.N. (Two years training for B.T.A. Certificate if desired). Res. or non-res.

Queen Victoria Hospital, East Grinstead (246 staffed available beds). Day and night duty.

Newhaven Downs Hospital, Newhaven (132 beds). Res. or non-res. General ward work. Day and night duty.

Downside Hospital, East Dean Road, Eastbourne (87 beds). Res. or non-res. Two posts.

NURSING AUXILIARIES

Downside Hospital, East Dean Road, Eastbourne (87 beds). Res. or non-res. (Female staff).

Bexhill Hospital, Bexhill-on-Sea (General Hospital). Full or part-time.

SOUTH-EAST METROPOLITAN REGIONAL HOSPITAL BOARD—Continued

STUDENT NURSE TRAINING

There are many Hospitals (including Mental Hospitals and Mental Deficiency Institutions) offering first class training facilities for young men and women to train as **STUDENT NURSES** and **PUPIL ASSISTANT NURSES.** These Hospitals are situated in South-East London, Kent and East Sussex (all within easy reach of London). Training normally lasts three years for Student Nurses and two years for Pupil Assistant Nurses and an allowance of between £260 and £285 a year is payable during training, less £119 for board, lodging and uniform. There is an additional allowance of £45 for Mental Nurse Training. If over 21 years of age, the allowance is between £390-£420 less £144 for board etc. if required. Applicants who wish to enter training should write to the South-East Metropolitan Regional Hospital Board, 11, Portland Place, W.1, stating at which Hospital or in which part of the Region they would like to train. All applications will be acknowledged and further details forwarded. If so desired an interview can be arranged with the Board's Nursing Officer.

MENTAL NURSING VACANCIES
(IN SOUTH-EAST LONDON, KENT AND EAST SUSSEX)

ASSISTANT MATRONS

Eastry Hospital, Eastry (241 beds—Mental and M.D.).

Leybourne Grange Colony for Mental Defectives, West Malling, Kent (1,145 beds). Should be qualified in M.D. Nursing. General training desirable but not essential. Forms of application from Group Secretary.

WARD SISTERS

Darenth Park Hospital for Mental Defectives, Nr. Dartford, Kent (1,800 beds).

STAFF NURSES (MALE)

St. Francis Hospital, Constance Road, S.E.22 (41 Male Mental Observation beds). Res. or non-res.

West Hill Hospital, Dartford, Kent (345 staffed beds). Res. or non-res.

Stone House Hospital, Nr. Dartford (For Mental and Nervous Disorders), Applications to Physician Superintendent.

STAFF NURSES (FEMALE)

St. Francis Hospital, Constance Road, S.E.22 (41 Male Mental Observation beds). Res. or non-res.

West Hill Hospital, Dartford, Kent (345 staffed beds). Res. or non-res.

Darenth Park Hospital (For Mental Defectives), Nr. Dartford, Kent (1,800 beds).

ENROLLED ASSISTANT NURSES (FEMALE)

Eastry Hospital, Eastry (255 beds). Mental and M.D.

NURSING ASSISTANTS

Eastry Hospital, Eastry (255 beds). Mental and M.D. Non-res. Female Staff only.

St. Francis Hospital, Constance Road, S.E.22 (Male Mental Observation — 41 beds). Res. or non-res. Male and Female Staff.

Pouchlands Hospital, South Common, Chailey, Nr. Lewes.

NURSING AUXILIARIES

Eastry Hospital, Eastry (255 beds). Mental and M.D.

SOUTH-EAST LONDON

SISTER TUTORS

St. Giles Hospital, Camberwell, S.E.5 (408 beds). To assist in Tutorial Department.

NIGHT SUPERINTENDENTS

Hither Green Hospital, Hither Green, S.E.13 (Infectious and General — 191 staffed beds). S.R.N., R.F.N. Res. or non-res.

Lewisham Hospital, High Street, S.E.13 (General—611 beds).

St. John's Hospital, Morden Hill, S.E.13 Res. or non-res.

NIGHT SISTERS

St. Alfege's Hospital, Greenwich, S.E.10 (373 beds). S.R.N., S.C.M.

Hither Green Hospital, Hither Green, S.E.13 (Infectious Diseases and General—191 beds). S.R.N., R.F.N. Res. or non-res.

Lewisham Hospital, High Street, S.E.13 (General—611 beds).

Brook General Hospital, Shooter's Hill, S.E.13 (472 beds). One of four.

DEPARTMENTAL SISTER (THEATRE)

Hither Green Hospital, Hither Green, S.E.13 E.N.T. Surgery.

WARD SISTERS

St. Olave's Hospital, Lower Rd., S.E.16 (319 beds). Willing to take Medical or Surgical Wards as required.

Goldie Leigh Hospital, Lodge Lane, Abbey Wood, S.E.2 (Children's Skin Hospital—212 beds).

St. Nicholas Hospital, Tewson Road, Plumstead, S.E.18 (348 beds). For holiday relief duties.

Brook General Hospital, Shooter's Hill Road, Woolwich, S.E.18. Senior Sister for Thoracic Surgery Unit (50 beds). Vacant 1st October; one for Male Neuro-surgical Ward (28 beds) and one for Modern Cubicle Infectious Diseases Unit (38 beds).

St. Francis Hospital, Constance Road, S.E.22 (453 beds). For Geriatric and Long-Stay Ward.

St. John's Hospital, Morden Hill, S.E.13 (General—112 beds). For Children's Ward. S.R.N., R.S.C.N.

St. Alfege's Hospital, Greenwich, S.E.10 (General—373 beds). For Theatre duties. S.R.N., S.C.M. Vacant November.

Dulwich Hospital (In association with King's College Hospital Medical School for teaching purposes), East Dulwich Grove, S.E.22 (490 beds). For Medical and Surgical Wards.

WARD SISTER (THEATRE)

Dulwich Hospital, East Dulwich Grove, S.E.22. For General Theatre. Junior Sister.

STAFF NURSES (MALE)

Dulwich Hospital (In association with King's College Hospital Medical School for teaching purposes), East Dulwich Grove, S.E.22. For Medical and Surgical Wards.

St. Francis Hospital, Constance Road, S.E.22. For Geriatric and Long-stay Wards. Res. or non-res.

STAFF NURSES (MALE)—Contd.

St. Giles' Hospital, Camberwell, S.E.5 (408 beds). For Medical and Surgical Wards.

Lewisham Hospital, High Street, S.E.13 (General—611 beds). Non-res.

STAFF NURSES (FEMALE)

New Cross General Hospital, Avonley Road, S.E.14 (198 beds). For Medical and Geriatric Wards. Full or part-time Res. or non-res. And one for O.P. Dept.

Grove Park (Chest) Hospital, Marvels Lane, Lee, S.E.12 (401 beds). One for six months theatre experience in Thoracic Surgery. Others full or part-time for night or day duty in Thoracic Surgery Unit or T.B. Medical Wards.

St. Alfege's Hospital, Greenwich, S.E.10 (373 beds). For duties in General Wards; T.B. Wards, T.A. necessary; and Maternity Wards and O.P. Dept. and Nursery, recognised Cert.

STAFF NURSES (FEMALE)—Contd.

St. Nicholas Hospital, Plumstead, S.E.18 (General—348 beds). For Gynaecological Ward, for six months' experience and for General Wards.

St. John's Hospital, Morden Hill, S.E.13 (General—112 beds). One for Children's Ward. Two for Theatre, and one full or part-time for Skin Clinic.

Dreadnought Seamen's Hospital, Greenwich, S.E.10. For Wards and Departments in Hospital of 147 beds for officers and men of the Merchant Navy.

POST-GRADUATE COURSES FOR TRAINED NURSES

St. Alfege's Hospital, Greenwich, S.E.10 (General — 373 beds). Six months' Theatre experience, or in Casualty and O.P. Department. Current vacancies.

ST. ALFEGE'S HOSPITAL, GREENWICH, S.E.10
(Maternity Department—53 beds)

Applications are invited for the following vacancies in the above department:

(1) **NIGHT SUPERINTENDENT.** Salary £505-£635 per annum, plus allowance of £40 per annum.

(2) **MIDWIFERY SISTERS** and **STAFF MIDWIVES** for full-time duties or for part-time day and/or night duties.

(3) **STAFF NURSERY NURSES** (Certificated).

Apply Matron for further particulars.

St. Francis Hospital, Constance Road, S.E.22. For Geriatric and Long-stay Wards. Res. or non-res.

St. Giles' Hospital, Camberwell, S.E.5 (408 beds). For Medical and Surgical Wards. And for General Theatre.

Goldie Leigh Hospital, Abbey Wood, S.E.2 (Children's Skin Hospital — 212 beds).

Hither Green Hospital, Hither Green, S.E.13. S.R.N. or R.F.N. Full or part-time, for night or day duty.

Brook General Hospitals, Shooter's Hill Road, S.E.18. For Medical Wards and Infectious Diseases Wards, S.R.N., R.F.N.

St. Olave's Hospital, Lower Road, S.E.16 (319 beds). For Theatre and S.R.N.s for six monthly periods for Theatre Training, also for Medical and Surgical Wards.

Memorial Hospital, Shooter's Hill, S.E.18 (General—137 beds). S.R.C.N. For Children's Ward; and for Male and Female Surgical Wards.

Miller General Hospital, Greenwich High Road, S.E.10 (180 beds). S.R.N.s for day or night duty (Wards and Departments) including Second Staff Nurses for Theatre and Casualty Dept., and to assist Night Sister. Full or part-time.

Dulwich Hospital (In association with King's College Hospital Medical School for teaching purposes), East Dulwich Grove, S.E.22. For Medical and Surgical Wards.

Memorial Hospital, Shooter's Hill, S.E.18 (137 beds). For six months' Theatre experience or six months in Casualty and O.P.D.

St. Nicholas Hospital, Plumstead, S.E.18 (General — 348 beds). Trained. Nurses — 6 months Theatre experience, or 6 months in Casualty and O.P.D.

Hither Green Hospital, Hither Green, S.E.13. Male and Female S.R.N.s to take one year's course as Staff Nurses in E.N.T. Unit. Certificate awarded. Or one year's training as Post-registration Students for Fever Cert. A Poliomyelitis Unit for the treatment of all types, both during the acute and rehabilitation stages. Extensive practical nursing experience, clinical teaching, and demonstrations by the medical staff, in the use of equipment, particularly during the epidemic period. There are Physiotherapy, Hydrotherapy and Occupational Therapy Departments in the Unit.

Brook General Hospital, Shooter's Hill Road, S.E.18. For six months' course in Thoracic and Cardiac Surgery at Regional Unit, or six months course in Regional Neuro-Surgical and Neurological Depts.

Grove Park (Chest) Hospital, Marvels Lane, Lee, S.E.12 (401 beds). Six months' course for S.R.N.s in Thoracic Surgery Unit or one year's training for T.A. Certificate. Staff Nurse salary scale plus allowance of £15 on completion of each period of six months service.

POST-GRADUATE COURSES FOR TRAINED NURSES—Contd.

Miller General Hospital, Greenwich, S.E.10 (General—180 beds). Six months Post-graduate Theatre Course.

Lewisham Hospital, High St., S.E.13 (General—611 beds). One year's course in Theatres, Certificate awarded.

MIDWIFERY SISTERS

Dulwich Hospital (In association with King's College Hospital Medical School for teaching purposes), East Dulwich Grove, S.E.22 (490 beds). (56 beds in Maternity Unit).

STAFF MIDWIVES

St. Giles' Hospital, Camberwell, S.E.5 (Maternity 59 beds).

PUPIL MIDWIVES

St. Alfege's Hospital, Greenwich, S.E.10 S.R.N.s for Part I Midwifery Training. Next course commences November, 1956. (Midwifery—53 beds).

St. Giles' Hospital, Camberwell, S.E.5 (Maternity Unit—59 beds). Next course 1st November and 1st February.

Dulwich Hospital (In association with King's College Hospital Medical School), East Dulwich Grove, S.E.22. For Part I Training. Next course 1st February.

ENROLLED ASSISTANT NURSES (MALE)

St. Alfege's Hospital, Greenwich, S.E.10 (373 beds). For duties in General and T.B. Wards, and E.A.N.s for Geriatric Unit of 269 beds. Non-res.

St. Francis Hospital, Constance Road, S.E.22. For Geriatric and Long-stay Wards. Res. or non-res.

New Cross General Hospital, Avonley Road, S.E.14. Non-res.

ENROLLED ASSISTANT NURSES (FEMALE)

Goldie Leigh Hospital, Abbey Wood, S.E.2 (Children's Skin Hospital — 212 beds).

St. Francis Hospital, Constance Road, S.E.22. For Geriatric and Long-stay Wards. Res. or non-res.

New Cross General Hospital, Avonley Road, S.E.14 (198 beds). Res. or non-res.

St. Alfege's Hospital, Greenwich, S.E.10 (373 beds). For duties in General T.B., and Maternity Wards, and for Geriatric Unit (269 beds).

Miller General Hospital, Greenwich, S.E.10 (180 beds). For day or night duty in wards. Full or part-time.

St. John's Hospital, Morden Hill, S.E.13 (General—112 beds). Full or part-time.

NURSING AUXILIARIES

New Cross General Hospital, Avonley Road, S.E.14 (198 beds).

St. Francis Hospital, Constance Road, S.E.22. For Geriatric and Long-stay Wards. Res. or non-res. (2)

LEEDS REGIONAL HOSPITAL BOARD

On behalf of the Management Committees applications are invited for the following appointments, and should be sent, together with details of age, qualifications, training, experience, and the names of two referees (or copies of two recent testimonials) to the Matron of the appropriate hospital (except where otherwise stated), from whom further details may be obtained. Salaries and conditions are in accordance with the appropriate National Agreement.

MATRON

OAK GHYLL CONVALESCENT HOSPITAL, Middleton, Ilkley (Convalescent —15 beds). **Relief Matron.**

SISTER TUTORS

HALIFAX GENERAL HOSPITAL, Halifax (General—425 beds). For Preliminary Training School. Vacancy occurs December, 1956.

ROYAL BATH HOSPITAL, Harrogate (Rheumatic Diseases—147 beds). and **KNARESBOROUGH HOSPITAL, Knaresborough** (Geriatric and Chronic —112 beds). Joint Assistant Nurse Training School. Sister Tutor with duties at both hospitals.

NIGHT SUPERINTENDENTS

HARROGATE GENERAL HOSPITAL, Knaresborough Road, Harrogate (Training School for Nurses) (General and Maternity—253 beds). Required for General side only—staff of two Night Sisters. Ward Sister's experience in General Training School essential. Bed-sitting room available if required.

HULL MATERNITY HOSPITAL, Hedon Road, Hull (74 beds). Hospital is Part I Training School.

ST. MARY'S HOSPITAL, Leeds, 12 (Maternity—109 beds). Post offers excellent experience in nursing administration. Resident or non-resident.

SEACROFT HOSPITAL, Leeds, 14 (Fever—199 beds, Children's—158 beds). In charge of three Night Sisters.

HOME SISTERS

ST. JOHN'S HOSPITAL, Keighley (Chronic—200 beds, Maternity—24 beds). S.R.N., S.C.M. with relief administrative duties.

WAKEFIELD GENERAL HOSPITAL, Park Lodge Lane, Wakefield (General and Maternity—158 beds).

ADMINISTRATIVE SISTERS

SCARBOROUGH HOSPITAL, Scarborough (190 beds). For relief duties in Matron's Office.

DEPARTMENTAL SISTERS

CITY HOSPITAL, Haxby Road, York (180 beds). General Training School. Theatre Superintendent.

HULL ROYAL INFIRMARY (SUTTON), Sutton-on-Hull, Hull (General—216 beds). **Experienced Theatre Superintendent** required immediately. Apply Matron, Hull Royal Infirmary, Prospect Street, Hull.

THISTLE HILL HOSPITAL, Knaresborough (I.D. and Paediatric—54 beds).

VICTORIA HOSPITAL FOR CHILDREN, Park Street, Hull (143 beds). For E.N.T. and Theatre. S.R.N., R.S.C.N. or S.R.N., S.C.M.

NIGHT SISTERS

EAST RIDING GENERAL HOSPITAL, Driffield, Yorks. (General—247 beds). Second Night Sister.

KEIGHLEY AND DISTRICT VICTORIA HOSPITAL, Keighley (Complete Training School in conjunction with Bingley Hospital) (General—139 beds). S.R.N., S.C.M. To work under Night Superintendent.

LAMBERT MEMORIAL HOSPITAL, Thirsk (Acute—23 beds). In sole charge.

PINDERFIELDS GENERAL HOSPITAL, Wakefield (594 beds). One of four.

RIPON AND DISTRICT HOSPITAL, Firby Lane, Ripon (General and Maternity—45 beds). In sole charge. General Wards.

ROYAL HALIFAX INFIRMARY, Halifax (General—301 beds). Resident or non-resident.

ST. GEORGE'S HOSPITAL, Rothwell, Nr. Leeds (Geriatric—309 beds). Hospital is a Training School for Assistant Nurses.

ST. HILDA'S HOSPITAL, Whitby (Geriatric—52 beds, Part III—48 beds).

ST. JOHN'S HOSPITAL, Keighley (Chronic—200 beds). In sole charge. For Chronic Wards.

SCARBOROUGH HOSPITAL, Scarborough (General—190 beds). One of three working under Night Superintendent.

SEACROFT HOSPITAL, Leeds, 14 (Fever—199 beds, Children's—158 beds). One of three.

THEATRE SISTERS

SEACROFT HOSPITAL, Leeds, 14 (Fever—199 beds, Children's—158 beds). E.N.T., Ophthalmic and General Surgery.

SISTERS

GENERAL HOSPITAL, Newall Carr Road, Otley (General—172 beds). Junior Ward Sisters.

HARDEN BRIDGE HOSPITAL, Austwick, Via Lancaster (Chronic—22 beds). Ward Sister for country hospital for female patients. Resident or non-resident.

KEIGHLEY AND DISTRICT VICTORIA HOSPITAL (Complete Training School in conjunction with Bingley Hospital. General—139 beds). For Male and Female Medical Ward.

NORTHFIELD SANATORIUM, Driffield, Yorks. (Tuberculosis—78 beds). Ward Sister.

PINDERFIELDS General Hospital, Wakefield (594 beds). Sister for Neurological Ward; also Ward Sister with experience for Children's Orthopaedic Unit. O.N.C. an advantage.

SISTERS—Contd.

ROYAL BATH HOSPITAL, Cornwall Road, Harrogate (Rheumatic Diseases—147 beds). Ward Sister for surgical floor.

ST. HILDA'S HOSPITAL, Whitby (Geriatric—52 beds. Part III—48 beds). Ward Sister.

ST. JAMES'S HOSPITAL (SOUTH), Leeds, 9 (General—713 beds). For Plastic and Ophthalmic Ward—35 beds. Previous experience essential.

SANDAL GRANGE HOSPITAL, Walton Lane, Wakefield (Chronic—40 beds). Ward Sister. Resident or non-resident.

SCARBOROUGH HOSPITAL, Scarborough (General—130 beds). For Children's Ward. R.S.C.N. preferred.

SEACROFT HOSPITAL, Leeds, 14 (Fever—199 beds, Children's—158 beds). Junior Ward Sisters.

SELBY WAR MEMORIAL HOSPITAL, Doncaster Road, Selby (Surgical—30 beds). Ward Sister, S.R.N. Resident or non-resident.

SNAPETHORPE HOSPITAL, Broadway, Wakefield (I.D. and T.B.—101 beds). Junior Ward Sisters or Staff Nurses.

VICTORIA HOSPITAL FOR CHILDREN, Park Street, Hull (143 beds). For new Ophthalmic Ward. S.R.N., R.S.C.N. or S.R.N. with Ophthalmic Certificate.

WAR MEMORIAL HOSPITAL, Whitby (General—24 beds). Ward Sister.

WESTWOOD HOSPITAL, Beverley (General—229 beds). Junior Sister for Theatre.

WOODGATES MATERNITY HOME, North Ferriby (Maternity—24 beds). Ward Sisters.

MALE CHARGE NURSE

HULL ROYAL INFIRMARY (SUTTON), Sutton-on-Hull, Hull (General—216 beds). For Theatre. Apply to the Matron, Hull Royal Infirmary, Prospect Street, Hull.

STAFF NURSES (Female)

BINGLEY HOSPITAL, Bingley (Complete Training School in conjunction with Keighley Victoria Hospital) (General—68 beds). For Children's Ward and also night duty in wards.

CARLTON LODGE MATERNITY HOME, Leeds Road, Harrogate (Maternity —11 beds).

CITY HOSPITAL, Haxby Road, York (180 beds). General Training School. For Theatre and Wards.

COUNTY HOSPITAL, Monkgate, York (222 beds). General Training School.

DEIGHTON GROVE HOSPITAL, Crockey Hill, York (Pre-Convalescent —44 beds).

EAST RIDING GENERAL HOSPITAL, Driffield, Yorks. (General—247 beds). Resident or non-resident.

FAIRFIELD SANATORIUM, Skelton Road, York. (68 beds).

FULFORD HOSPITAL, Fulford, York (General—149 beds).

GENERAL HOSPITAL, Newall Carr Road, Otley (172 beds). Staff Nurses S.R.N.; also one for Theatre work.

HORNSEA COTTAGE HOSPITAL, Hornsea, Yorks. (General—23 beds). Two required.

HULL ROYAL INFIRMARY, Prospect Street, Hull (General—149 beds). Theatre Staff Nurses, also Staff Nurse for Male Surgical Ward.

KEIGHLEY AND DISTRICT VICTORIA HOSPITAL, Keighley (Complete Training School in conjunction with Bingley Hospital (General—139 beds). For Theatre, for Private Wards and also for night duty.

KINGSTON GENERAL HOSPITAL, Beverley Road, Hull (General—398 beds). Staff Nurses, also Theatre Staff Nurse—alternative day and night duty. Resident or non-resident.

MILITARY HOSPITAL (CIVILIAN WING), Fulford Road, York (General—60 beds).

NORTHFIELD SANATORIUM, Driffield, Yorks. (Tuberculosis—78 beds).

NORTHOWRAM HALL HOSPITAL, Northowram, Halifax (Tuberculosis and Isolation—108 beds). S.R.N.s and R.F.N.s for Isolation Wards.

RIPON AND DISTRICT HOSPITAL, Firby Lane, Ripon, Yorks. (General and Maternity—45 beds). For General Ward.

ROYAL BATH HOSPITAL, Cornwall Road, Harrogate (Rheumatic Diseases —147 beds). One for Medical Floor. One for Orthopaedic Floor.

ROYAL HALIFAX INFIRMARY, Halifax (General—301 beds). Resident or non-resident.

ST. HILDA'S HOSPITAL, Whitby (Geriatric—52 beds, Part III—48 beds).

ST. JOHN'S HOSPITAL, Fell Lane, Keighley (Chronic Sick—200 beds, Maternity—24 beds).

SCARBOROUGH HOSPITAL, Scarborough (190 beds).

SCOTTON BANKS HOSPITAL, Ripley Road, Knaresborough (T.B.—303 beds). T.A.C.

SEACROFT HOSPITAL, Leeds, 14 (Fever—199 beds, Children's—158 beds). Theatre Staff Nurse.

SKIPTON GENERAL HOSPITAL, Skipton (64 beds). Staff Nurses for Male Ward, Theatre, Casualty Department and for night duty in wards.

SNAPETHORPE HOSPITAL, Broadway, Wakefield (I.D. and T.B.—101 beds). Staff Nurses or Junior Ward Sisters.

VICTORIA HOSPITAL FOR CHILDREN, Park Street, Hull (143 beds). For Wards and Theatres.

WAR MEMORIAL HOSPITAL, Whitby (General—24 beds).

WHITE HART HOSPITAL, Cold Bath Road, Harrogate (Rheumatic Diseases —133 beds). One for Medical Floor and one for night duty.

STAFF NURSES (Male)

COUNTY HOSPITAL, Monkgate, York (222 beds). General Training School.

ST. JOHN'S HOSPITAL, Fell Lane, Keighley (Chronic Sick—200 beds, Maternity—24 beds).

STATE ENROLLED ASSISTANT NURSES

BINGLEY HOSPITAL, Bingley (Complete Training School in connection with Keighley and District Victoria Hospital) (General—68 beds). Female.

CARLTON LODGE MATERNITY HOME, Leeds Road, Harrogate (Maternity —11 beds).

FAIRFIELD SANATORIUM, Skelton Road, York (68 beds).

LEEDS REGIONAL HOSPITAL BOARD—(Contd.)

STATE ENROLLED ASSISTANT NURSES—Contd.

GENERAL HOSPITAL, Newall Carr Road, Otley (172 beds).

HORNSEA COTTAGE HOSPITAL, Hornsea, Yorks. (General—23 beds).

HULL ROYAL INFIRMARY, Prospect Street, Hull (General—149 beds). For General Wards.

KEIGHLEY AND DISTRICT VICTORIA HOSPITAL, Keighley (Complete Training School in conjunction with Bingley Hospital) (General—139 beds). Female.

KINGSTON GENERAL HOSPITAL, Beverley Road, Hull (General—398 beds). Male or female. Non-resident.

MATERNITY HOSPITAL, Fulford, York (108 beds). Part II Training School.

NORTHFIELD SANATORIUM, Driffield, Yorks. (Tuberculosis—78 beds). Resident or non-resident.

ROYAL BATH HOSPITAL, Cornwall Road, Harrogate (Rheumatic Diseases—147 beds).

ROYAL HALIFAX INFIRMARY, Halifax (General—301 beds). Male and female. Resident or non-resident.

ST. HILDA'S HOSPITAL, Whitby (Geriatric—52 beds, Part III—48 beds).

ST. JAMES'S HOSPITAL (NORTH), Leeds, 9 (Chronic Sick—494 beds). Resident or non-resident.

ST. JOHN'S HOSPITAL, Halifax (Chronic—382 beds). Male and female. Resident or non-resident.

ST. JOHN'S HOSPITAL, Keighley (Chronic—200 beds, Maternity—24 beds). Male and Female.

SCOTTON BANKS HOSPITAL, Ripley Road, Knaresborough (T.B.—303 beds).

SKIPTON GENERAL HOSPITAL, Skipton (64 beds). Female.

SNAPETHORPE HOSPITAL, Broadway, Wakefield (I.D. and T.B.—101 beds).

THISTLE HILL HOSPITAL, Knaresborough (I.D. and Paediatric—54 beds). For Paediatric and Infectious Diseases Wards.

WHITE HART HOSPITAL, Cold Bath Road, Harrogate (Rheumatic Diseases—133 beds).

MIDWIFERY SISTERS

CAWDER GHYLL MATERNITY HOSPITAL, Skipton (16 beds).

ST. MARY'S HOSPITAL, Leeds, 12 (Maternity—109 beds). Good experience in all branches of Midwifery, including Labour Ward, Lying-in Ward and Premature Baby Unit. Resident or non-resident.

STAFF MIDWIVES

EAST RIDING GENERAL HOSPITAL, Driffield, Yorks. (General—247 beds). Resident or non-resident.

FOUR GABLES MATERNITY HOME, Clarence Road, Horsforth, Nr. Leeds (Maternity—20 beds). Day or night duty. Resident or non-resident.

GENERAL HOSPITAL, Newall Carr Road, Otley (General—172 beds).

MATERNITY HOSPITAL, Fulford, York (108 beds). Part II Training School.

THE ROYAL INFIRMARY, Huddersfield (General—312 beds). For Abnormal Maternity Department.

WOODGATES MATERNITY HOME, North Ferriby, E. Yorks. (Maternity—24 beds).

PUPIL MIDWIVES

HARROGATE GENERAL HOSPITAL, Knaresborough Road, Harrogate (General and Maternity—253 beds). General Training School for Nurses. There are vacancies in the school, commencing 14th October, for State Registered Nurses, to train for Part I of the Central Midwifery Boards Examinations. Pleasant working and living conditions. Adequate Teaching Staff.

HULL MATERNITY HOSPITAL, Hedon Road, Hull (Maternity—74 beds). For Part I Examination of the Central Midwives' Board. Approved arrangements for gas and air analgesia and good experience provided in the care of premature babies. Obstetric and paediatric lectures given by specialists and qualified midwifery tutor. One weeks preparatory course in class room before commencing training.

MATERNITY HOSPITAL, Fulford, York (108 beds). Part II Training School.

ST JAMES'S HOSPITAL (MATERNITY UNIT), Leeds, 9 (66 beds). S.R.N. or R.S.C.N. Training commences January, April and July, 1957. One week's preparatory training before entering wards, and one week's study course on completion of training prior to the Central Midwives' Board Examination. One study day and one day off per week. Two qualified Tutors. Good experience in all branches of midwifery, also in premature baby unit. Modern Nurses' Home. Hospital situated one mile from city centre.

ST. MARY'S HOSPITAL, Leeds, 12 (Maternity—109 beds). **Pupil Midwives,** S.R.N. only, are now being enrolled to prepare for the Central Midwives' Board Examination. Training commences: January and February, April and May, July and August, October and November. Two qualified Midwifery Tutors are responsible for the supervision of training in theory and practice. Two weeks theoretical course is given prior to entering wards. A study day and day off per week. Obstetric and Paediatric lectures are given by Consultants on the hospital staff. Good experience is available in the care of premature babies, also normal and abnormal midwifery. The hospital is pleasantly situated in its own grounds 3½ miles from the city centre and it can be reached easily by a frequent bus service. A brochure is available on application to the Matron. Pupils may be resident or non-resident.

NURSING AUXILIARIES

FAIRFIELD SANATORIUM, Skelton Road, York (68 beds).

KNARESBOROUGH HOSPITAL, Stockwell Road, Knaresborough (Geriatric and Chronic—112 beds). Female.

SCOTTON BANKS HOSPITAL, Ripley Road, Knaresborough (T.B.—303 beds). Female.

MENTAL NURSING APPOINTMENTS

ASSISTANT MATRON

CLIFTON HOSPITAL, York (Female Mental—650 beds). Senior Assistant Matron. Apply to Physician Superintendent.

NIGHT SISTER

TILWORTH GRANGE, Sutton, Hull (Female M.D.—160 beds).

WARD SISTERS

BROADGATE HOSPITAL, Beverley, Yorks. (Mental—650 beds). Apply Group Secretary, Westwood Hospital, Beverley, Yorks.

SCALEBOR PARK, Burley-in-Wharfedale, Nr. Leeds, Yorks. (Mental—323 beds). Ward Sisters R.M.N./R.M.P.A. essential. S.R.N. desirable. Also two **Ward Sisters** to open New Villas.

TILWORTH GRANGE, Sutton, Hull (Female M.D.—160 beds).

DEPUTY WARD SISTERS

BRANDESBURTON HALL, Brandesburton, Driffield, Yorkshire (M.D.—218 beds).

BROADGATE HOSPITAL, Beverley, Yorks. (Mental—650 beds). Apply Group Secretary, Westwood Hospital, Beverley, Yorks.

NABURN AND BOOTHAM PARK HOSPITAL, Naburn Branch, Naburn, York (Mental—629 beds).

DEPUTY CHARGE NURSE

CARDIGAN HOSPITAL, Carr Gate, Nr. Wakefield (M.D.—40 beds). R.N.M.D. Applications to Chief Male Nurse, Oulton Hall Hospital, Oulton, Nr. Leeds.

STAFF NURSES (Female)

BRANDESBURTON HALL, Brandesburton, Driffield, Yorkshire (M.D.—218 beds). Four required.

NABURN AND BOOTHAM PARK HOSPITAL, Naburn, York (Mental—629 beds). Staff Nurses for Naburn Branch and one for Bootham Park Branch.

SCALEBOR PARK, Burley-in-Wharfedale, Nr. Leeds, Yorks. (Mental—323 beds). Staff Nurses, including three to open New Villas.

STAFF NURSES (Male)

NABURN AND BOOTHAM PARK HOSPITAL, Naburn Branch, Naburn, York (Mental—629 beds).

SCALEBOR PARK, Burley-in-Wharfedale, Nr. Leeds, Yorks. (Mental—323 beds). Three required to open New Villas.

NURSING ASSISTANTS

NABURN AND BOOTHAM PARK HOSPITAL, Naburn Branch, Naburn, York (Mental—629 beds). Male and female.

WHARFE GRANGE, Linton Road, Wetherby (M.D.—74 beds). Female. Class I and II.

STUDENT NURSE TRAINING

There are vacancies at the undermentioned hospitals. Training allowance and conditions of service in accordance with the Whitley Council scales. Applications to Matron of hospital concerned.

HARROGATE GENERAL HOSPITAL, Knaresborough Road, Harrogate (General Training School for Nurses) (General and Maternity—253 beds). For School commencing 13th November. The Wards and Departments of hospital offer, in pleasant surroundings, sound experience in Practical Nursing. Living conditions good and off duty is arranged to include one whole day and two half days per week.

HULL ROYAL INFIRMARY (SCHOOL OF NURSING), Prospect Street, Hull (General—358 beds). Vacancies occur in January, April, July and October each year for well educated girls of 18 years and over who wish to become State Registered Nurses Complete training, with study day system, is given in general nursing over a period of three years, excluding 12 weeks in the Preliminary Training School. Nurses on the Supplementary Register may be accepted for a reduced period. The hospital comprises a recently built ward block of 116 beds and residences for students in ideal surroundings.

KEIGHLEY AND BINGLEY HOSPITALS JOINT TRAINING SCHOOL (Incorporating Keighley and District Victoria Hospital, Keighley—139 general beds, and Bingley Hospital, Bingley—68 general beds). **Female** of 18 years or over. Modified block system of training is in operation. Three year course includes 12 weeks in preliminary training school at Harrogate. Modern Nurses' Home. Application forms from Matron of either hospital.

NABURN AND BOOTHAM PARK HOSPITAL, Naburn, York (Mental—629 beds). Men and women. 18 months training scheme for S.R.N.s who wish to qualify for R.M.N. For both branches.

ST. JAMES'S HOSPITAL (SOUTH), Leeds, 9 (General—713 beds). Female. 18 years of age or over. A system of study days is in operation.

SCOTTON BANKS HOSPITAL, Ripley Road, Knaresborough (T.B.—303 beds). Male or Female.

PUPIL ASSISTANT NURSES

For two years' training for Roll of Assistant Nurses.

GENERAL HOSPITAL, Newall Carr Road, Otley (172 beds). **Male or female.**

ST. JOHN'S HOSPITAL, Keighley (Chronic Sick—200 beds, Maternity—24 beds) and **RAIKESWOOD HOSPITAL, Skipton** (Chronic Sick—143 beds, Acute Medical—28 beds). Female pupils at both hospitals, resident or non-resident; and male pupils at St. John's Hospital, non-resident. Preliminary Training School at St. John's Hospital. Application forms, etc., from Matron of either hospital.

STUDENTS. There are vacancies for Student Nurses, Pupil Assistant Nurses and Pupil Midwives, at training hospitals (including Mental Hospitals and Mental Deficiency Institutions) in all parts of the Region. Applicants who wish to enter training should write to the Matron of the hospital of their choice referred to in the above advertisement. (67)

SHEFFIELD REGIONAL HOSPITAL BOARD

Applications are invited for the following appointments, and should be sent, together with details of age, qualificatons, training, experience and the names of two referees (or copies of two recent testimonials) to THE MATRON OF THE APPROPRIATE HOSPITAL unless otherwise stated, from whom further details may be obtained. Salaries are in accordance with the appropriate National Scales.

SOUTH YORKSHIRE

DEPARTMENTAL SISTERS

BADSLEY MOOR LANE HOSPITAL, ROTHERHAM (70 beds). S.R.N. Housekeeping Certificate preferred. Resident.

MONTAGU HOSPITAL, MEXBOROUGH (168 beds). Senior Theatre Sister. S.R.N. Senior of two for busy Theatre Unit—all types of surgery. Resident.

NIGHT SISTERS

CITY GENERAL HOSPITAL, SHEFFIELD, 5 (692 beds). In sole charge. One of three Sisters. To take charge of part of the hospital only. Resident or non-resident. Hospital pleasantly situated in spacious grounds convenient to city centre and Derbyshire beauty spots.

FULLERTON HOSPITAL, Denaby Main, Nr. Doncaster (Acute—41 beds). In sole charge. Resident or non-resident.

NETHER EDGE HOSPITAL, SHEFFIELD, 11 (402 beds). In sole charge. To take charge of part of the hospital only. Resident or non-resident.

WATHWOOD HOSPITAL, WATH-UPON-DEARNE, Nr. ROTHERHAM (T.B.—120 beds). In sole charge. S.R.N., B.T.A. Certificate preferred. Resident or non-resident.

SISTERS

CITY GENERAL HOSPITAL, SHEFFIELD, 5 (692 beds). Junior Sisters for duties on Thoracic Surgical Unit or Children's Ward or Out-patients' and Casualty Departments. Resident or non-resident. Hospital pleasantly situated in spacious grounds convenient to city centre and Derbyshire beauty spots.

DONCASTER GATE HOSPITAL, ROTHERHAM (161 beds). Children's Ward Sister. S.R.N., R.S.C.N. Resident or non-resident.

DONCASTER ROYAL INFIRMARY, THORNE ROAD, DONCASTER (Acute—330 beds). Ward Sister for Male Surgical Ward. Some E.N.T. and ophthalmic experience essential. Resident or non-resident.

FIR VALE INFIRMARY, SHEFFIELD, 5 (1,083 beds). Relief Ward Sister. Resident or non-resident. Hospital is pleasantly situated in spacious grounds convenient to city centre and Derbyshire beauty spots.

MONTAGU HOSPITAL, MEXBOROUGH (168 beds). S.R.N., R.S.C.N. Experienced children's Ward Sister. Resident or non-resident.

NETHER EDGE HOSPITAL, SHEFFIELD, 11 (402 beds). Relief Ward Sister (preferably S.R.N., T.A. Certificate) for duties on sanatorium. Resident or non-resident.

HOLIDAY RELIEF SISTER

NETHER EDGE HOSPITAL, SHEFFIELD, 11 (402 beds). Resident or non-resident.

STAFF NURSES

CITY GENERAL HOSPITAL, SHEFFIELD, 5 (692 beds). S.R.N. or R.S.C.N. for duties on Children's Ward or Out-patients' Department. Female. Resident or non-resident. Hospital pleasantly situated in spacious grounds convenient to city centre and Derbyshire beauty spots.

DONCASTER GATE HOSPITAL, ROTHERHAM (161 beds). S.R.N. Good casualty experience an advantage. Female. Resident or non-resident.

DONCASTER ROYAL INFIRMARY, THORNE ROAD, DONCASTER (Acute—330 beds). Two required for the Out-patients' Department. Female. Suitable posts for two friends. Resident or non-resident.

MOORGATE GENERAL HOSPITAL, ROTHERHAM (355 beds, 38 cots). S.R.N.s. For night duty. Female. Resident or non-resident.

ROSEHILL HOSPITAL ANNEXE, RAWMARSH, Nr. ROTHERHAM (26 beds). S.R.N. Female. Resident or non-resident.

SHIRLE HILL TONSILLECTOMY CENTRE, SHEFFIELD, 11 (19 beds). S.R.N. or R.S.C.N. New Children's Unit opened 1954. Female. Resident or non-resident.

POST-REGISTRATION COURSES

CITY GENERAL HOSPITAL, SHEFFIELD, 5 (692 beds). Second year Student Nurses. R.F.N., R.S.C.N., or R.M.N. Female. Resident or non-resident. Several vacancies arising shortly. Brochure available on request. Hospital pleasantly situated in spacious grounds convenient to city centre and Derbyshire beauty spots.

STATE ENROLLED ASSISTANT NURSES

BADSLEY MOOR LANE HOSPITAL, ROTHERHAM (70 beds). Female. Resident or non-resident.

DONCASTER GATE HOSPITAL, ROTHERHAM (161 beds). Duty in wards and departments. Female. Resident or non-resident.

FIR VALE INFIRMARY, SHEFFIELD, 5 (1,083 beds). Three shift system. Female. Resident or non-resident. Hospital pleasantly situated in spacious grounds convenient to city centre and Derbyshire beauty spots.

FULLERTON HOSPITAL, Denaby Main, Nr. Doncaster (Acute—41 beds). Female. Resident or non-resident.

MOORGATE GENERAL HOSPITAL, ROTHERHAM (355 beds, 38 cots). Day and night duty. Medical Ward. Male or female. Resident or non-resident.

NETHER EDGE HOSPITAL, SHEFFIELD, 11 (402 beds). With duties also at new Children's Tonsillectomy Unit. Female. Resident or non-resident.

OAKWOOD HALL HOSPITAL, ROTHERHAM (T.B.—102 beds). Male or female. Resident or non-resident.

STAFF MIDWIVES

HALLAMSHIRE MATERNITY HOME, CHAPLETOWN, Nr. SHEFFIELD (22 beds). S.C.M. Resident or non-resident.

HAMILTON LODGE MATERNITY HOME, CARR HOUSE ROAD, DONCASTER (14 beds). Non-resident.

MONTAGU HOSPITAL, MEXBOROUGH (168 beds). S.R.N., S.C.M. Resident or non-resident.

NETHER EDGE HOSPITAL, SHEFFIELD, 11 (402 beds). Modern department of 76 beds with Premature Baby Unit. Resident or non-resident.

DERBYSHIRE

ASSISTANT MATRON

BABINGTON HOSPITAL, Belper (Chronic Sick—200 beds. Maternity Unit—18 beds. Part III—122 beds). **Second Assistant Matron and Home Sister.** S.R.N., S.C.M. Housekeeping Certificate an advantage. Resident.

SISTER TUTOR

BRETBY HALL ORTHOPAEDIC HOSPITAL, Nr. BURTON-ON-TRENT (147 beds). The hospital is a training school for the Orthopaedic Nursing Certificate as well as being associated with the Derbyshire Royal Infirmary in a scheme of general training. Resident or non-resident.

ADMINISTRATIVE SISTER

SCARSDALE HOSPITAL, NEWBOLD ROAD, CHESTERFIELD (567 beds). For general administrative duties including supervision of nurses' home. Resident or non-resident.

DERBYSHIRE—Contd.

NIGHT SISTERS

CITY HOSPITAL, DERBY (260 beds). S.R.N., S.C.M.—one of three—capable of relieving Night Superintendent and Theatre Sister. Resident or non-resident.

PREMATURE BABY UNIT, NIGHTINGALE MATERNITY HOME, LONDON ROAD, DERBY (18 beds). S.C.M. or R.S.C.N. Resident or non-resident.

THEATRE SISTERS

CITY HOSPITAL, DERBY (260 beds). Theatre Sister with good experience—one of two for busy general theatre. Also Theatre Night Sister for Maternity Theatre. To relief Labour Ward and Wards—one of three. Resident or non-resident.

DERBYSHIRE CHILDREN'S HOSPITAL, NORTH STREET, DERBY (84 beds). Theatre Sister or Male Charge Nurse. For General and E.N.T. Theatres. Resident or non-resident.

SISTERS

BRETBY HALL ORTHOPAEDIC HOSPITAL, Nr. BURTON-ON-TRENT (147 beds). Junior Ward Sister for Orthopaedic Wards. Resident or non-resident.

SCARSDALE HOSPITAL, NEWBOLD ROAD, CHESTERFIELD (567 beds). Ward Sister for Geriatric Unit. Resident or non-resident.

MALE CHARGE NURSES

DERBYSHIRE CHILDREN'S HOSPITAL, NORTH STREET, DERBY (84 beds). Male Charge Nurse or Theatre Sister. For General and E.N.T. Theatres. Resident or non-resident.

STAFF NURSES

CITY HOSPITAL, DERBY (260 beds). Male or female. Also Staff Nurses, female, for busy Maternity Wards. Day and night duty. Resident or non-resident.

DERBYSHIRE HOSPITAL FOR WOMEN, FRIAR GATE, DERBY (60 beds). S.R.N. for Operating Theatre, previous theatre experience not essential. Female. Resident or non-resident.

PREMATURE BABY UNIT, NIGHTINGALE MATERNITY HOME, LONDON ROAD, DERBY (18 beds). S.R.N. or S.C.M. or R.S.C.N. For day and night duty. Resident or non-resident.

SCARSDALE HOSPITAL, NEWBOLD ROAD, CHESTERFIELD (567 beds). S.R.N., female, resident or non-resident, for Gynaecological Theatre; experience not essential. Also Staff Nurse, male, non-resident, for Chronic Sick Ward.

STATE ENROLLED ASSISTANT NURSES

CITY HOSPITAL, DERBY (260 beds). Female. Resident or non-resident. For busy Maternity Wards. Day and night duty.

SCARSDALE HOSPITAL, NEWBOLD ROAD, CHESTERFIELD (567 beds). Female. Non-resident.

MIDWIFERY SISTERS

DARLEY HALL MATERNITY HOME, DARLEY DALE, Nr. MATLOCK (20 beds). For day and night duty. Resident or non-resident.

NIGHTINGALE MATERNITY HOME, LONDON ROAD, DERBY (31 beds). With good experience—for Part II Training School. Resident.

STAFF MIDWIVES

CITY HOSPITAL, DERBY (260 beds). For Part I Midwifery Training School—theatre experience an advantage. Willing to do some night duty. Also for busy Maternity Wards. Day and night duty. Resident or non-resident.

DARLEY HALL MATERNITY HOME, DARLEY DALE, Nr. MATLOCK (20 beds). For day and night duty. Resident or non-resident.

NIGHTINGALE MATERNITY HOME, LONDON ROAD, DERBY (31 beds). Resident or non-resident.

QUEEN MARY MATERNITY HOME, DUFFIELD ROAD, DERBY (36 beds). Resident or non-resident.

SCARSDALE HOSPITAL, NEWBOLD ROAD, CHESTERFIELD (567 beds). Resident or non-resident.

NURSING AUXILIARIES

SCARSDALE HOSPITAL, NEWBOLD ROAD, CHESTERFIELD (567 beds). Female. Non-resident.

LINCOLNSHIRE

SISTER TUTOR

WAR MEMORIAL HOSPITAL, SCUNTHORPE (Acute—262 beds). Resident or non-resident.

DEPARTMENTAL SISTERS

WAR MEMORIAL HOSPITAL, SCUNTHORPE (Acute—262 beds). (50 beds Theatre and Clinic.) Resident or non-resident.

NIGHT SISTERS

COUNTY INFIRMARY, LOUTH (Mainly Acute—215 beds). S.R.N. or S.C.M. or S.R.N. only. Resident or non-resident.

THEATRE SISTERS

GRANTHAM AND KESTEVEN GENERAL HOSPITAL, 101 MANTHORPE ROAD, GRANTHAM (118 beds). Second Theatre Sister. S.R.N. Vacancy due to promotion. Resident.

JOHN COUPLAND HOSPITAL, GAINSBOROUGH (General—40 beds. Assistant Nurse Training). Theatre Sister or experienced Staff Nurse. Full or part-time. Female. Resident or non-resident.

SISTERS

COUNTY INFIRMARY, LOUTH (Mainly Acute—215 beds). For Children's Ward of 20 beds. S.R.N. and R.S.C.N. preferred. Also Ward Sister for Female Surgical Ward. S.R.N. Resident or non-resident.

GRANTHAM AND KESTEVEN GENERAL HOSPITAL, MANTHORPE ROAD, GRANTHAM (118 beds). Ward Sister. S.R.N., S.C.M. Experienced Sister for Women's Surgical Ward (30 beds). Vacancy due to promotion. Resident or non-resident.

WAR MEMORIAL HOSPITAL, SCUNTHORPE (Acute—262 beds). Ward Sister for E.N.T. Ward of 18 beds (adult and children). Resident or non-resident.

STAFF NURSES

JOHN COUPLAND HOSPITAL, GAINSBOROUGH (General—40 beds. Assistant Nurse Training). Experienced Staff Nurse or Theatre Sister. Full or part-time. Female. Resident or non-resident.

STATE ENROLLED ASSISTANT NURSES

ST. GEORGE'S HOSPITAL, LONG LEYS ROAD, LINCOLN (General—178 beds). Full-time. Male or female. Resident or non-resident.

SHEFFIELD REGIONAL HOSPITAL BOARD—(Contd.)

LEICESTERSHIRE AND RUTLAND

DEPARTMENTAL SISTERS

OAKHAM INFIRMARY, OAKHAM, RUTLAND (68 beds). Resident.

NIGHT SISTERS

OAKHAM INFIRMARY, OAKHAM, RUTLAND (68 beds). Resident or non-resident.

STAFF NURSES

BLABY HOSPITAL, BLABY, Nr. LEICESTER (19 beds). For ambulant female chronic sick. Female. Resident or non-resident.

LEICESTER GENERAL HOSPITAL, GWENDOLEN ROAD, LEICESTER (454 beds). Maternity Unit of 57 beds and Premature Baby Unit of 12 cots. S.R.N., S.C.M. or R.S.C.N.—a practical course of one to three months, according to experience, in premature baby care. Vacancies occur on the first of every month. Resident.

LOUGHBOROUGH GENERAL HOSPITAL, BAXTER GATE, LOUGHBOROUGH (100 beds). S.R.N.s: two for Theatre, excellent experience; one for Female Unit and one for Male Unit. Female. Resident or non-resident.

MARKFIELD HOSPITAL, MARKFIELD, Nr. LEICESTER (215 beds). For E.N.T. Department. Female. Resident or non-resident.

STATE ENROLLED ASSISTANT NURSES

LOUGHBOROUGH GENERAL HOSPITAL, BAXTER GATE, LOUGHBOROUGH (100 beds). Two required. Full-time. Female. Resident or non-resident.

NOTTINGHAMSHIRE

SISTER TUTOR

HIGHBURY HOSPITAL, BULWELL, NOTTINGHAM (332 beds). Assistant Nurses' Training School. Anticipated will be Group Training Centre.

NIGHT SUPERINTENDENT

CITY HOSPITAL, HUCKNALL ROAD, NOTTINGHAM (General—811 beds). S.R.N., S.C.M. Experience in a large general hospital. Resident or non-resident.

NIGHT SISTERS

CITY HOSPITAL, HUCKNALL ROAD, NOTTINGHAM (General—811 beds). Two required, to work under direction of Night Superintendent, in charge of sections. Resident or non-resident.

NEWARK HOSPITAL, LONDON ROAD, NEWARK (82 beds). For Maternity Wing (14 beds). S.R.N., S.C.M. Resident or non-resident.

THEATRE SISTERS

CITY HOSPITAL, HUCKNALL ROAD, NOTTINGHAM (General—811 beds). Two required. Resident or non-resident.

KING'S MILL HOSPITAL, MANSFIELD ROAD, SUTTON-IN-ASHFIELD (172 beds). For busy Theatre Unit. To relieve Superintendent. Good experience to be gained. Resident or non-resident.

MANSFIELD AND DISTRICT GENERAL HOSPITAL, WEST HILL DRIVE, MANSFIELD (205 beds). Resident or non-resident.

SISTERS

CITY HOSPITAL, HUCKNALL ROAD, NOTTINGHAM (General—811 beds). Plastic Unit Sister; and Sister for Premature Baby Unit (Maternity Department —135 beds). Must be S.R.N. and S.C.M. Resident or non-resident.

HEATHFIELD HOSPITAL, HUCKNALL ROAD, NOTTINGHAM (Post-operative Ward—14 female and 12 male beds). Ward Sister. S.R.N. Resident or non-resident.

KING'S MILL HOSPITAL, MANSFIELD ROAD, SUTTON-IN-ASHFIELD (172 beds). Gynaecological Ward Sister, S.R.N., S.C.M., for ward of 26 beds. Resident or non-resident.

LANGWITH LODGE, NETHER LANGWITH, Nr. MANSFIELD (Convalescent Home for Male Diabetic patients—31 beds). Ward Sister. Resident or non-resident. The hospital is pleasantly situated on the border of Nottinghamshire and Derbyshire.

STAFF NURSES

CITY HOSPITAL, HUCKNALL ROAD, NOTTINGHAM (General—811 beds). S.C.M., S.R.N. or R.S.C.N., for training in the care of the premature infant. Resident or non-resident. Also Male Staff Nurses for Thoracic Surgery, Medical, Surgical and Orthopaedic Wards. Non-resident.

HEATHFIELD HOSPITAL, HUCKNALL ROAD, NOTTINGHAM (Post-operative Ward—14 female, 12 male beds). S.R.N. Female. Resident or non-resident.

HIGHBURY HOSPITAL, BULWELL, NOTTINGHAM (332 beds). S.R.N. Female. Resident or non-resident.

STATE ENROLLED ASSISTANT NURSES

CITY HOSPITAL, HUCKNALL ROAD, NOTTINGHAM (General—811 beds). For Plastic Unit. Female. Resident or non-resident.

HEATHFIELD HOSPITAL, HUCKNALL ROAD, NOTTINGHAM. Female. Resident or non-resident. For Infectious Disease Wards, Post-operative Ward and Tuberculosis Ward.

MIDWIFERY SISTERS

CITY HOSPITAL, HUCKNALL ROAD, NOTTINGHAM (General—811 beds). Two required. S.R.N. and S.C.M. Resident or non-resident.

VICTORIA HOSPITAL, STOCKWELL GATE, MANSFIELD (310 beds). Full-time and part-time. S.R.N., S.C.M. Resident or non-resident.

STAFF MIDWIVES

CITY HOSPITAL, HUCKNALL ROAD, NOTTINGHAM (General—811 beds). S.R.N., S.C.M. Resident or non-resident.

VICTORIA HOSPITAL, STOCKWELL GATE, MANSFIELD (310 beds). S.C.M. Resident or non-resident.

PUPIL ASSISTANT NURSES

Required for the two year course for the Roll of Assistant Nurses.

HILL VIEW HOSPITAL, DYSART ROAD, GRANTHAM, LINCS. Assistant Nurse Training School (94 beds). Applications are invited from young women between 18 and 40 years. Training includes five weeks in Preliminary Training School. Modern nurses' home with excellent amenities. Vacancies 1st January, 1957.

MENTAL NURSING VACANCIES

WARD SISTERS

SAXONDALE HOSPITAL, RADCLIFFE-ON-TRENT, NOTTINGHAM (Female Mental—530 beds). Qualified Mental Nurse. This is a progressive hospital pleasantly situated within easy access of Nottingham. Comfortable accommodation available and there are excellent social and recreational facilities. Resident or non-resident.

STAFF NURSES

SCARSDALE HOSPITAL, NEWBOLD ROAD, CHESTERFIELD (567 beds). Male, S.R.M.N. or R.M.P.A., for Male Mental Ward. Non-resident.

POST-REGISTRATION COURSES

SAXONDALE HOSPITAL, RADCLIFFE-ON-TRENT, NOTTINGHAM (Mental—920 beds). General trained Nurses, male or female, to qualify for psychiatric nursing. Comfortable accommodation available. Good social and recreational facilities. Nottingham easily accessible. Resident or non-resident. Apply Matron or Chief Male Nurse.

NURSING ASSISTANTS

SCARSDALE HOSPITAL, NEWBOLD ROAD, CHESTERFIELD (567 beds). Male and female. Non-resident.

STUDENT NURSES

There are vacancies for Student Nurses at the undermentioned hospitals; training allowances and conditions of service are in accordance with the Whitley Council scale. Full details and application forms from the Matron of the hospital concerned.

BRETBY HALL ORTHOPAEDIC HOSPITAL, Nr. BURTON-ON-TRENT (147 beds). Female. Accepted from age 17 to train for the Orthopaedic Nursing Certificate and (in association with the Derbyshire Royal Infirmary) for general nursing.

CITY HOSPITAL, DERBY (260 beds). Male or female, aged 18 years or over, for three years general training (two years if on Supplementary Register). Resident or non-resident.

CITY HOSPITAL, HUCKNALL ROAD, NOTTINGHAM (General—811 beds). Complete Training School. Situated two miles from the City in spacious grounds with frequent bus service from the gates. Applicants must be 18 years of age or over. Preliminary Training Schools commence in January, April, July and October each year. Female, resident or non-resident. Male, non-resident.

COUNTY INFIRMARY, LOUTH, LINCS. (Complete Training School for Male and Female Nurses) (215 beds). There are vacancies in the Preliminary Training School commencing 19th November, 1956, for suitably educated applicants of 18 years or over. Male or female. Resident or non-resident.

GRANTHAM AND KESTEVEN GENERAL HOSPITAL, GRANTHAM, LINCS. (118 beds). Applications are invited from well-educated young women, between 18 and 30 years. Three years' training, including 12 weeks Preliminary Training School. Modified block system of training. Vacancies 1st January and 24th April, 1957.

MONTAGU HOSPITAL, MEXBOROUGH, YORKS. (168 beds). Female, resident, for next course commencing 1st January, 1957. The curriculum of training covers a period of three years excluding the period in the Preliminary Training School followed by a further twelve months' service as Staff Nurse. A good standard of education is required. Modified block system of training is in force. Candidates on a Supplementary Register are accepted for a reduced period of training. Matron will be pleased to interview parents of prospective candidates. For further information please apply in writing to Matron.

MOORGATE GENERAL HOSPITAL, ROTHERHAM (355 beds, 38 cots). Vacancies for January school. Interested applicants may visit the hospital by appointment with Matron. Male, non-resident. Female, resident.

PUPIL MIDWIVES

CITY HOSPITAL, DERBY (260 beds, including 66 Maternity). Part I Training Courses commence February, May, August and November each year. Part II training can be arranged, if desired.

CITY HOSPITAL, HUCKNALL ROAD, NOTTINGHAM (General—811 beds). Maternity Department—135 beds. Six months' course for Part I Midwifery commencing on 1st February, May, August and November, each year. Each course has one study day per week. Must be S.R.N. Part II may be taken at the Firs Maternity Hospital which is an associated hospital. Resident.

CITY GENERAL HOSPITAL, SHEFFIELD, 5 (692 beds). Part I. S.R.N. or R.S.C.N. Qualified Midwifery Tutor. Instruction given in Inhalation Analgesia and the care of premature babies. Study day system in operation. Next vacancies occur 18th October. Facilities for Part II training available. Hospital pleasantly situated in spacious grounds convenient to city centre and Derbyshire beauty spots. Resident.

MOORGATE GENERAL HOSPITAL, ROTHERHAM (355 beds, 38 cots). Part II Training School vacancies for course beginning December, 1956. Resident.

NETHER EDGE HOSPITAL, SHEFFIELD, 11 (402 beds). Part II. Experience given in all departments of a modern unit of 76 beds including a Premature Baby Unit. Pupils may be resident or non-resident during the three months in hospital. Facilities for study and recreation. Option to return to hospital for further revision until examination. Schools commence 1st December, 1st March, 1st June.

NIGHTINGALE AND QUEEN MARY MATERNITY HOMES, DERBY. Part II Training Courses commence 1st March, June, September, December.

SCARSDALE HOSPITAL, NEWBOLD ROAD, CHESTERFIELD (567 beds). For school commencing 1st December, 1956. Resident.

THE LEICESTER ROYAL INFIRMARY MATERNITY HOSPITAL, CAUSEWAY LANE, LEICESTER (50 beds). Pupils are accepted for Part I Midwifery Training (six months' course). Courses commence 1st and 14th of May, August, November and February. Obstetric and paediatric lectures given by Specialists and Sister Tutors. Study day scheme of midwifery education in operation. Good experience available in the care of premature babies and Human Milk Bank. Accommodation is separate from the hospital and is within five minutes' walk of the city centre. Resident.

WESTCOTES MATERNITY HOSPITAL, WESTCOTES LANE, LEICESTER (25 beds). Part II Midwifery Training School. Schools commence 1st March, June, September and December. The hospital is situated in its own grounds within easy reach of the city. Excellent examination results. Tutorials given by resident midwifery teacher. The Waller method of breast feeding in practice. Good district experience. Outdoor uniform provided whilst on district. Resident.

SOUTH WESTERN REGIONAL HOSPITAL BOARD

Applications are invited for the following appointments and should be sent, together with details of age, qualifications, training, experience, and the names of two referees or copies of two recent testimonials, to THE MATRON OF THE APPROPRIATE HOSPITAL, from whom also further details may be obtained. Salaries and conditions are in accordance with the appropriate National Scales.

BRISTOL

Bristol is a City and County of great historical interest, combining all the amenities of a modern city. It is also the port of the Severn Estuary. There are many good schools, and a University which maintains a close connection in medical matters with the principal hospitals. There are many opportunities for recreation : among the theatres is the Theatre Royal, the oldest in England.

Bristol is the headquarters of the South Western Region, and offers opportunity for gaining a wide variety of nursing experience. The City is surrounded by pleasant and easily accessible country, containing several well-known seaside resorts and many features of interest.

BERKELEY HOSPITAL, Berkeley, Glos. (32 beds).

Busy general and maternity hospital with out-patient and casualty facilities, situated on main bus route and near station. Comfortable accommodation provided in separate nurses' home.

WARD SISTER.
MIDWIFERY SISTER, S.R.N., S.C.M. } Suitable for friends.

BRISTOL HOMOEOPATHIC HOSPITAL, Bristol, 6 (101 beds).

The hospital is very well situated, and an illustrated brochure of the training school is available on request.

SISTER TUTOR (female). In sole charge. Fully qualified. An assistant is available for practical work.

CHIPPING SODBURY MEMORIAL HOSPITAL, Chipping Sodbury, Nr. Bristol (Maternity—12 beds).

Hospital is on a main bus route (about 10 miles from Bristol City centre) in a district which is being rapidly developed industrially and residentially.

STAFF MIDWIFE. Full-time; part-time applications considered, for day and night duty.

FRENCHAY HOSPITAL, Bristol (542 beds —expanding) (COSSHAM/FRENCHAY SCHOOL OF NURSING.)

Cossham Memorial Hospital is built on a hill in the residential and industrial district of Kingswood in East Bristol and commands views over the whole of the city. In-patient beds (88) provide for general medicine and surgery, orthopaedics and dermatology. There is a busy out-patient and casualty department. The Nurses' Social Club is very active and indoor and outdoor recreations are cultivated. The hospital is well served by bus services to the city centre and adjoining countryside.

Frenchay Hospital provides 290 beds for general medicine and surgery (including E.N.T. and gynaecology) and also accommodates the South Western Regional Departments of Neurosurgery (38 beds). Plastic Surgery (94 beds) and Thoracic Surgery (120 beds). It is situated on the north-eastern boundary of the city adjacent to the rural areas of South Gloucestershire and is on a main bus route about 15 minutes' journey from the city's principal shopping centre. Resident staff have separate, centrally-heated rooms, and tennis courts and television are available.

The Sisters' and Nurses' Social Clubs organise dances and other activities.

The two hospitals are combined for student nurse training.

SISTER TUTOR (female) to work under a Principal Tutor. Total tutorial staff of three.

NIGHT SISTER. Five nights per week.

NIGHT STAFF NURSES. Five nights per week.

FEMALE STAFF NURSE. Male Plastic Surgical Ward (20 beds).

HAM GREEN HOSPITAL AND SANATORIUM, BRISTOL (430 beds).

The hospital is situated in pleasant surroundings on the banks of the River Avon, and is within easy reach of Bristol by a frequent bus service.

WARD SISTER (Departmental) for Cubicle Isolation Ward with small Theatre. S.R.N., R.S.C.N. or Midwifery Part I an advantage.

WARD SISTER for sanatorium. S.R.N. with previous experience as Ward Sister. B.T.A. Certificate an advantage.

STAFF NURSES (male and female). Resident or non-resident. For one year's post-graduate course for B.T.A. Certificate.

SOUTHMEAD HOSPITAL, BRISTOL (571 beds).

Hospital is Obstetric School for Bristol University, is approved for complete training in general nursing, for Part I midwifery training, and is associated with the University Department of Child Health. The comprehensive services provided by the hospital offer excellent experience. Accommodation for resident nurses is provided mainly in modern nurses' home situated in hospital grounds of approximately 60 acres. Good recreational facilities and local amenities. Brochure may be obtained on request from Matron.

SISTER for Premature Baby Unit.

MIDWIFERY SISTER, Human Milk Bank. S.R.N., S.C.M. Candidates should be willing or able to drive a car.

MIDWIFERY SISTERS. S.R.N., S.C.M.

STAFF MIDWIVES. S.R.N., S.C.M. or S.C.M. only. Facilities to take Midwife Teacher's Diploma.

STAFF NURSES for Paediatric Department, Premature Baby Unit and course.

WARD SISTER, Children's Ward.

MENTAL NURSING APPOINTMENTS

BRISTOL MENTAL HOSPITAL, Fishponds, Bristol (685 beds).

All forms of modern psychiatric treatment are provided. Pleasantly situated modern nurses' home near hospital; few minutes from frequent bus service to City; and

BARROW HOSPITAL, Barrow Gurney, Nr. Bristol (257 beds).

Six miles West of Bristol, one of the most up-to-date hospitals where all forms of modern psychiatric treatment are provided, including a Neurosis Unit. Well-equipped nurses' home in the grounds. Transport available to and from Bristol.

WARD SISTERS.

FEMALE STAFF NURSES.

HORTHAM HOSPITAL, ALMONDSBURY, Nr. BRISTOL (714 beds).

Comfortable accommodation with television is provided for resident staff and free transport is available for recreational trips to Bristol. An active recreation club provides facilities for tennis, badminton and other sports. Concert and theatre parties and dances are frequently arranged. For those interested in theatricals, a drama and concert section is available. Excellent facilities for cricket and hockey.

DEPUTY WARD SISTERS. Certificate in mental deficiency nursing. Resident or non-resident.

STAFF NURSES (female). Certificate in mental deficiency nursing. Resident or non-resident.

STUDENT NURSES (male and female). Resident or non-resident.

LEIGH COURT HOSPITAL, ABBOTS LEIGH, Nr. BRISTOL (M.D.—220 beds).

DEPUTY MATRON. Non-resident.

SISTERS. Resident or non-resident.

STOKE PARK HOSPITAL, STAPLETON, BRISTOL (M.D.—782 beds).

ASSISTANT MATRON. Resident or non-resident.

All hospital in the above Group are approved by the G.N.C. for the training of nurses for mental defectives. **Stoke Park Hospital** has accommodation for 782 female adult and juvenile patients. **Leigh Court Hospital** has 220 beds for female adults. Both hospitals are situated in rural areas on the outskirts of Bristol and are well served by a frequent bus service to the city centre.

The following nursing staff vacancies also exist in the SOUTH WESTERN REGION

ASSISTANT MATRON

SALTERLEY GRANGE CHEST HOSPITAL

CHELTENHAM (76 beds). Hospital is situated overlooking and within easy reach of Cheltenham on the 'bus route. Applications to Stanley T. Davis, Secretary, General Hospital, Cheltenham.

NIGHT SUPERINTENDENT

NEWTON ABBOT HOSPITAL

Newton Abbot, S. Devon (261 beds). S.R.N., S.C.M. Must have had experience in similar post. Resident or non-resident. Busy hospital in market town between Torquay and moors.

SOUTH WESTERN REGIONAL HOSPITAL BOARD—(Contd.)

DEPARTMENTAL SISTERS

CAMBORNE-REDRUTH HOSPITAL
Redruth. **Departmental Midwifery Sister.**

ERNSBOROUGH HOUSE
9 Fairpark Road, EXETER (Chronic Sick—30 beds). S.R.N. Resident.

THE SCOTT ISOLATION HOSPITAL
Beacon Park Road, PLYMOUTH (132 beds). S.R.N., R.F.N. For home and administrative duties. Resident or non-resident.

NIGHT SISTERS

BATH AND WESSEX ORTHOPAEDIC HOSPITAL
Combe Park, Bath (147 beds). Orthopaedic experience essential. Resident or non-resident.

BURNHAM-ON-SEA WAR MEMORIAL HOSPITAL
Burnham-on-Sea (25 beds). S.R.N., with theatre experience. Resident or non-resident.

GLOUCESTERSHIRE ROYAL HOSPITAL
Great Western Road, GLOUCESTER. **Third Night Sister.**

HAWKMOOR CHEST HOSPITAL
BOVEY TRACEY, S. Devon (214 beds). **In sole charge.** S.R.N., B.T.A. Certificates. The hospital includes a busy Thoracic Surgical Unit for tuberculosis and non-tuberculous diseases of the chest. Previous experience in chest surgery essential. Post vacant end of October, 1956.

NEWTON ABBOT HOSPITAL
Newton Abbot, S. Devon (261 beds). S.R.N. for acute medical annexe of 26 beds. Resident or non-resident.

ST. PETER'S HOSPITAL
Old Wells Road, SHEPTON MALLET (Chronic Sick—40 beds). Resident or non-resident.

SOUTH PETHERTON HOSPITAL
Somerset (56 beds). S.R.N. In sole charge. Modern hospital, pleasantly situated. General Nurse Training Scheme. Infectious, post-operative, chronic and medical. Application forms from Group Secretary, 71 Higher Kingston, Yeovil. Full details of appointment from Matron.

TAUNTON AND SOMERSET HOSPITAL
Taunton, Somerset (517 beds).

SHEPTON MALLET DISTRICT HOSPITAL
Shepton Mallet (30 beds). Resident or non-resident.

WELLS AND DISTRICT HOSPITAL
Wells, Somerset (40 beds. 10 Maternity). Must have S.C.M.

YEOVIL GENERAL HOSPITAL
Higher Kingston, Yeovil (84 beds). Resident or non-resident. Application forms from Group Secretary, 71 Higher Kingston, Yeovil. Details of appointment from Matron.

THEATRE SISTERS

BRIDGWATER GENERAL HOSPITAL
Bridgwater, Somerset (72 beds).

DEVIZES HOSPITAL
Devizes (General—60 beds). S.R.N. for busy theatre. Vacany due to emigration.

GENERAL HOSPITAL
WESTON-SUPER-MARE (107 beds). One of three, required from 1st January, 1957. S.R.N. Resident or non-resident.

NORTH DEVON INFIRMARY
BARNSTAPLE (137 beds). **Junior Theatre Sister (temporary).**

ST. AUSTELL HOSPITAL
St. Austell (27 beds). Hospital situated within easy reach of North and South coasts.

TAUNTON AND SOMERSET HOSPITAL
Taunton, Somerset (517 beds). Orthopaedic Theatre Sister in Charge.

SISTERS

BOVEY TRACEY DISTRICT HOSPITAL
Bovey Tracey, Devon (18 beds). S.R.N., S.C.M. (or S.C.M. Part I). Small, general hospital with 4 maternity beds. Situated within easy reach of South Devon coast resorts and the moors.

CASHES GREEN GERIATRIC HOSPITAL
Nr. STROUD, Glos (to be opened shortly). Ward Sisters. Applications to Matron, Stroud General Hospital, Glos.

CHIPPENHAM HOSPITAL
Chippenham (General—32 beds). Ward Sister. S.R.N. (preferably with Royal College of Nursing Ward Sister's Certificate). For Male Ward. Resident or non-resident.

CREWKERNE HOSPITAL
Middle Path, Crewkerne (30 beds). Cottage hospital. Relief Sister. General surgery and medical. Application forms from Group Secretary, 71 Higher Kingston, Yeovil. Details of appointment from Matron.

DROVE ROAD HOSPITAL
WESTON-SUPER-MARE (Geriatric—39 beds). S.R.N. Resident.

EYE INFIRMARY
Lansdown Road, BATH (30 beds). Ward Sister with ophthalmic experience. Applications to Matron, Royal United Hospital, Bath.

FROME VICTORIA HOSPITAL
Park Road, Frome (48 beds). Ward Sister. Resident or non-resident.

GENERAL HOSPITAL
WESTON-SUPER-MARE (107 beds). For Male Medical Ward. S.R.N. To be interested in the training of Student Nurses.

GLOUCESTERSHIRE ROYAL HOSPITAL
Great Western Road, GLOUCESTER. Sister, for small Medical Ward, required in October. Must be S.R.N. and have had good medical experience in a general training school.

ILFRACOMBE AND DISTRICT TYRRELL HOSPITAL
Ilfracombe, Devon (32 beds). Ward Sister.

MALMESBURY HOSPITAL
Malmesbury, Wilts. (General—25 beds. Maternity—5 beds). Ward Sister, S.R.N., S.C.M. Resident or non-resident or self-contained, furnished or unfurnished, cottage available in hospital grounds.

MENEAGE HOSPITAL
HELSTON, Cornwall. Two Ward Sisters required—one for night duty. Resident or non-resident.

SISTERS—Contd.

MINEHEAD AND WEST SOMERSET HOSPITAL
Minehead (54 beds). Ward Sister, S.R.N., for Women and Children's Ward.

OCKENDEN CONVALESCENT HOME
Warren Road, TORQUAY, S. Devon (35 beds). Sister. S.R.N. Resident. Able to take charge in absence of Sister i/c. Must be interested in social welfare and rehabilitation of patients. Applications to Matron, Torbay Hospital, Torquay.

PASSMORE EDWARDS HOSPITAL
LISKEARD, Cornwall (20 beds). S.R.N. Theatre experience. Resident or non-resident.

PLYMOUTH MATERNITY DEPARTMENT
(Freedom Fields Section) (Premature Baby Unit). Sister, S.R.N., S.C.M. Applications to Matron, c/o Alexandra Maternity Home, Devonport.

REDHILLS HOSPITAL
St. Thomas, EXETER. Assistant Nurse Training School. (Chronic Sick—150 beds. Maternity—10 beds.) **Ward Sister.** S.R.N. Resident or non-resident. Newly acquired and equipped nurses' home away from hospital.

ROYAL UNITED HOSPITAL
Combe Park, BATH (475 beds). Ward Sister for busy Male Medical Ward. Excellent experience in all branches of medicine.

STROUD GENERAL HOSPITAL
Glos. Ward Sister. Children's Ward.

TOTNES HOSPITAL
Bridgetown, Totnes, S. Devon. Ward Sister. S.R.N. Resident or non-resident. Small, busy general hospital.

WELLINGTON AND DISTRICT COTTAGE HOSPITAL
Wellington, Somerset (20 beds). Ward Sister. Resident or non-resident.

WINCANTON AND EAST SOMERSET HOSPITAL
Balsam Park, Wincanton (14 beds). S.R.N. Duties include theatre and casualty. Application forms from Group Secretary, 71 Higher Kingston, Yeovil.

MALE CHARGE NURSE

ST. ANDREW'S HOSPITAL
CHIPPENHAM (Chronic Sick—208 beds). S.R.N. Furnished or unfurnished flat available for married man without children; wife preferably available for employment in hospital.

HOLIDAY RELIEF SISTERS

GLOUCESTERSHIRE ROYAL HOSPITAL
Two required. Permanent. Applications to Matron, Great Western Road, Gloucester.

STAFF NURSES (FEMALE)

ALEXANDRA HOSPITAL
BARNSTAPLE (137 beds). For Male Recovery Ward and for Female Chronic Sick Ward.

BARNCOOSE GERIATRIC HOSPITAL
REDRUTH (146 beds).

BRIDGWATER GENERAL HOSPITAL
Bridgwater, Somerset (72 beds). Theatre Staff Nurse.

CAMBORNE-REDRUTH HOSPITAL
Redruth. Two required. For Female Surgical Ward.

CHARD HOSPITAL
Chard, Somerset (Chronic Sick—20 beds). S.R.N.

CHELTENHAM GENERAL, EYE AND CHILDREN'S HOSPITAL
incorporating WINCHCOMBE HOSPITAL, Cheltenham (248 beds). S.R.N.s for Wards, Theatre and Casualty Department. Resident or non-resident.

COTSWOLD GERIATRIC HOSPITAL
TETBURY, Glos. S.R.N. Applications to Stroud General Hospital, Stroud, Glos.

COUNTY ISOLATION HOSPITAL
TRURO. S.R.N. or R.F.N.

DEVIZES HOSPITAL
Devizes (General—60 beds). Two S.R.N.s—one for Theatre and Out-patients and one for Medical Block. Resident or non-resident.

DROVE ROAD HOSPITAL
WESTON-SUPER-MARE (Geriatric Unit—39 beds). S.R.N. Resident or non-resident.

ERNSBOROUGH HOUSE
9 Fairpark Road, EXETER (Chronic Sick—30 beds). S.R.N.s for day and night duty. Resident or non-resident.

EXETER CITY HOSPITAL
Exeter (209 beds). S.R.N.s for Acute Medical and Surgical Wards.

EXMOUTH HOSPITAL
Exmouth (45 beds). Assistant Nurse Training School. Two S.R.N.s—one for ward duties (resident or non-resident) and one for Theatre and Casualty Department (resident). Hospital near the sea. Exeter 30 minutes by rail or road.

GENERAL HOSPITAL
WESTON-SUPER-MARE (107 beds). Theatre Staff Nurses, S.R.N., for day duty. Resident or non-resident.

GLOUCESTERSHIRE ROYAL HOSPITAL
One for E.N.T. Ward; two for Orthopaedic Department; also Theatre Staff Nurse required immediately. Applications to Matron, Great Western Road, Gloucester.

HELSTON AND DISTRICT HOSPITAL
(12 beds). Well-equipped hospital near coast. Resident or non-resident. Applications to Matron, Falmouth and District Hospital, Falmouth, Cornwall.

HOLM HOSPITAL
TEWKESBURY (88 beds). S.R.N.

LYNTON DISTRICT COTTAGE HOSPITAL
Lynton (General—7 beds. Maternity—3 beds). Preferably with C.M.B. Resident or non-resident.

MINEHEAD AND WEST SOMERSET HOSPITAL
Minehead (54 beds). S.R.N.

NEWQUAY AND DISTRICT HOSPITAL
Newquay (22 beds). Theatre experience preferable. Acute hospital. Seaside town.

NEWTON ABBOT HOSPITAL
Newton Abbot, S. Devon (261 beds). Staff Nurses, S.R.N., for general ward duties. Permanent or holiday relief. Also one as second Staff Nurse for busy theatre. One wishing to gain theatre experience considered. Resident or non-resident.

NORTH DEVON INFIRMARY
BARNSTAPLE (105 beds). One for Theatre. Also Staff Nurse, preferably S.R.N., R.S.C.N., for Children's Ward.

CONTINUED OVERLEAF

SOUTH WESTERN REGIONAL HOSPITAL BOARD—(*Contd.*)

STAFF NURSES (FEMALE)—Contd.

POLTAIR HOSPITAL
PENZANCE (Geriatric—36 beds). One for day duty and one for night duty.

REDHILLS HOSPITAL
St. Thomas, EXETER. Assistant Nurse Training School. (Chronic Sick—150 beds. Maternity—10 beds). S.R.N. For day and night duty. Newly acquired and equipped nurses' home away from hospital. Resident or non-resident.

ROYAL CORNWALL INFIRMARY
TRURO (212 beds). For Orthopaedic and General Wards; also one for night duty in General Theatre.

ST. MARTIN'S HOSPITAL
Midford Road, BATH (640 beds). Two for Female Medical Ward and one for Out-patient and Casualty Departments.

SHUTE SHELVE HOSPITAL
AXBRIDGE (Post-operative Unit—17 beds). S.R.N. Resident or non-resident.

TAUNTON AND SOMERSET HOSPITAL
Taunton, Somerset (517 beds). Resident or non-resident.

TETBURY AND DISTRICT HOSPITAL
Tetbury, Glos. S.R.N. Applications to Sister-in-Charge.

TEWKESBURY GENERAL HOSPITAL
Tewkesbury (22 beds). S.R.N. For night duty.

WELLS AND DISTRICT HOSPITAL
Wells, Somerset (40 beds. 10 maternity). Resident or non-resident.

WINSLEY CHEST HOSPITAL
LIMPLEY STOKE, Nr. BATH (135 beds).

STAFF NURSES (MALE)

NEWTON ABBOT HOSPITAL
Newton Abbot, S. Devon (261 beds). S.R.N. for modern Geriatric Ward. Non-resident.

STATE ENROLLED ASSISTANT NURSES

ALEXANDRA HOSPITAL
BARNSTAPLE (137 beds). For Female Chronic Sick Ward.

BARNCOOSE GERIATRIC HOSPITAL
REDRUTH (146 beds).

BURNHAM-ON-SEA WAR MEMORIAL HOSPITAL
Burnham-on-Sea (25 beds). Resident or non-resident.

CASTLE HOSPITAL
OKEHAMPTON, Devon (Chronic Sick—51 beds). Female.

DAWLISH HOSPITAL
Dawlish, Devon (18 beds). Mainly for casualty and theatre. Some experience preferred. Resident or non-resident. Pleasant seaside resort with nurses' home near the sea.

DROVE ROAD HOSPITAL
WESTON-SUPER-MARE (Geriatric Unit—39 beds). Resident or non-resident.

KEYNSHAM HOSPITAL
Keynsham, Nr. Bristol (Chronic Sick—120 beds). Male, non-resident. Female, resident or non-resident.

MINEHEAD AND WEST SOMERSET HOSPITAL
Minehead (54 beds). Female.

NEWTON ABBOT HOSPITAL
Newton Abbot, S. Devon (261 beds). For ward duties. Resident or non-resident.

NORTH DEVON INFIRMARY
BARNSTAPLE (105 beds). Male.

ROYAL UNITED HOSPITAL
Combe Park, BATH (475 beds). Male for Radiotherapy Ward in adjoining Manor Hospital. Non-resident.

ST. PETER'S HOSPITAL
Old Wells Road, SHEPTON MALLET (Chronic Sick—40 beds. Maternity—8 beds). Resident or non-resident.

SEDGEMOOR PRIORY
ST. AUSTELL (45 beds). Geriatric (Long-stay) Annexe. **Two required.** Resident.

STROUD GENERAL HOSPITAL
Stroud, Glos.

TAUNTON AND SOMERSET HOSPITAL
Taunton, Somerset (517 beds). Resident or non-resident.

TETBURY AND DISTRICT HOSPITAL
Tetbury, Glos. Applications to Sister-in-Charge.

WELLS INFIRMARY
Wells, Somerset (Chronic Sick—150 beds). Resident or non-resident.

WINSLEY CHEST HOSPITAL
LIMPLEY STOKE, Nr. BATH (135 beds). Female.

POST GRADUATE COURSES

BATH AND WESSEX ORTHOPAEDIC HOSPITAL
Combe Park, Bath (147 beds). S.R.N. Facilities for one year's post-graduate orthopaedic training for Certificate of the British Orthopaedic Association and Central Council for the Care of Cripples. Resident or non-resident.

MIDWIFERY SISTERS

ALEXANDRA MATERNITY HOME
DEVONPORT (39 beds). S.R.N., S.C.M.

FROME VICTORIA HOSPITAL
Park Road, Frome (48 beds. 9 maternity). Staff Midwife or young Sister wishing to gain experience (to be one of three Midwives for small maternity unit attached to general hospital).

WELLINGTON MATERNITY HOME
Wellington, Somerset (14 beds). Two required. Resident or non-resident.

STAFF MIDWIVES

ASHCOMBE HOUSE MATERNITY HOSPITAL
WESTON-SUPER-MARE (19 beds). S.R.N., S.C.M. Resident or non-resident.

BICCLESCOMBE HOSPITAL
ILFRACOMBE (Maternity—10 beds).

STAFF MIDWIVES—Contd.

BOVEY TRACEY DISTRICT HOSPITAL
Bovey Tracey, Devon (18 beds). Small general hospital with 4 maternity beds. Situated within easy reach of South Devon coast resorts and moors.

DEVIZES MATERNITY HOSPITAL
Devizes (15 beds). Two required. S.R.N., S.C.M. Resident or non-resident. Eighty per cent Midwives' cases.

FROME VICTORIA HOSPITAL
Park Road, Frome (48 beds. 9 maternity). Staff Midwife or young Sister wishing to gain experience; to be one of three Midwives for small maternity unit attached to general hospital.

NORTH DEVON INFIRMARY
BARNSTAPLE (14-bedded Unit).

PAIGNTON AND DISTRICT HOSPITAL
Church Street, Paignton, S. Devon (50 beds). S.R.N., S.C.M., or S.C.M. only for 8-bedded Maternity Section. Alternate day and night duty. Resident or non-resident.

ST. BRENDA'S MATERNITY HOSPITAL
Clifton Park, BRISTOL (31 beds). S.R.N., S.C.M.

TORBAY HOSPITAL
Newton Road, TORQUAY, S. Devon (166 beds). S.R.N., S.C.M., for 11-bedded Maternity Ward. Good experience.

WELLS AND DISTRICT HOSPITAL
Wells, Somerset (40 beds. 10 maternity). Resident or non-resident.

MENTAL NURSING VACANCIES

ASSISTANT MATRONS

EXMINSTER HOSPITAL
Nr. EXETER, Devon (Acute Mental—1,660 beds). General nursing experience desirable. Ideal post for candidate wishing to gain experience in administrative departments.

TONE VALE HOSPITAL
NORTON FITZWARREN, Nr. TAUNTON, Somerset (Mental—1,100 beds). R.M.N. or R.M.P.A. and preferably S.R.N.

NIGHT SISTER IN SOLE CHARGE

HORTON ROAD HOSPITAL
Horton Road, GLOUCESTER (Mental—460 beds). R.M.N. or R.M.P.A. Resident or non-resident.

NIGHT SISTER

HORTON ROAD HOSPITAL
Horton Road, GLOUCESTER (Mental—460 beds). Deputy Night Sister. R.M.N. or R.M.P.A. Resident or non-resident.

WARD SISTERS

EXMINSTER HOSPITAL
Nr. EXETER, Devon (Acute Mental—1,660 beds). General nursing experience desirable. Night duty in first instance.

HORTON ROAD HOSPITAL
Horton Road, GLOUCESTER (Mental—460 beds). R.M.N. or R.M.P.A. Resident or non-resident.

DEPUTY WARD SISTERS

CONEY HILL HOSPITAL
Coney Hill, GLOUCESTER (Mental—548 beds). R.M.N. or R.M.P.A. Excellent prospects of early promotion. Resident or non-resident.

HORTON ROAD HOSPITAL
Horton Road, GLOUCESTER (Mental—460 beds). R.M.N. or R.M.P.A. Excellent prospects of early promotion. Resident or non-resident.

STAFF NURSES (FEMALE)

CONEY HILL HOSPITAL
Coney Hill, GLOUCESTER (Mental—548 beds). R.M.N. or R.M.P.A. Good prospects of early promotion. Resident or non-resident.

EXMINSTER HOSPITAL
Nr. EXETER, Devon (Acute Mental—1,660 beds).

HORTON ROAD HOSPITAL
Horton Road, GLOUCESTER (Mental—460 beds). R.M.N. or R.M.P.A. Good prospects of early promotion. Resident or non-resident.

OLD PARK HOUSE
DEVIZES, Wilts. (Long-stay Annexe for elderly ladies—49 beds). Resident Nurse S.R.N., S.R.M.N. or S.E.A.N. Excellent accommodation in really delightful surroundings.

PUPIL ASSISTANT NURSES

Required at the following hospitals for two years' training for Roll Assistant Nurses.

EXETER CITY HOSPITAL
Exeter (209 beds). The hospital is a complete training school.

ISOLATION HOSPITAL
Claverton Down, BATH (88 beds). A component Assistant Nurse Training School with St. Martin's Hospital, Bath. Vacancies for male and female pupils. Resident.

NEWTON ABBOT HOSPITAL
Newton Abbot, S. Devon (261 beds). Must be at least 18 years of age. Resident or non-resident.

ST. MARTIN'S HOSPITAL
Midford Road, BATH (640 beds). **Male or female.** Candidates must be at least 18 years of age. Resident or non-resident. Large general hospital, offering training of an essentially practical nature.

STROUD AND TETBURY HOSPITAL ASSISTANT NURSE TRAINING SCHOOL
Vacancies in the October/November Preliminary Training Schools. Training will be for two years at the hospitals under the guidance of a resident Sister Tutor. Applicants should be 18 years of age or over and may obtain full particulars from Matron, Stroud General Hospital, Stroud, Glos.

SOUTH BELFAST HOSPITAL MANAGEMENT COMMITTEE MUSGRAVE PARK HOSPITAL BALMORAL, BELFAST

vacancy exists in the above hospital beds) for a **Qualified Sister Tutor.** alary according to the scale approved by Northern Ireland Hospitals Authority. agements now exist for transfer of Superation rights from Great Britain to hern Ireland.

pplications, giving full particulars of rience, and names of two persons from confidential reports may be sought, be forwarded to the Secretary of hospital as soon as possible. (1751)

UNITED OXFORD HOSPITALS RADCLIFFE INFIRMARY

ualified Sister Tutor required to assist e Senior Teaching Department. Study system of teaching.

r full particulars please apply to the on (1516)

ROYAL VICTORIA EYE AND EAR HOSPITAL, DUBLIN

ior Tutor required. Resident or non-nt.

pplications with particulars of training subsequent experience, to be sent to on. (1646)

UNITED BIRMINGHAM HOSPITALS HOSPITAL FOR WOMEN SHOWELL GREEN LANE SPARKHILL, BIRMINGHAM, 11

ministrative Sister required immediately. **nior Sister** required.

ease apply to Matron. (1989)

WARDEN OF WESTERLEA ESIDENTIAL SCHOOL FOR SPASTIC CHILDREN, MURRAYFIELD EDINBURGH

pplications are invited for this superated post. Duties include the day-to-day istration and co-ordination of the work e school. Previous experience, educa- hospital or institutional, a recommend-

alary £700 to £850, all found; point of according to qualifications and experi-

rther particulars and application forms The Secretary, Scottish Council for the of Spastics, 11 Ellersly Road, Edin- 12. (2000)

WEMBLEY HOSPITAL ssociated with Charing Cross Hospital) (134 beds)

pplications are invited for the post of **Night Sister.** Modern General Hos- within easy access of Central London. pplications, giving age, particulars of ng and subsequent experience, and a n's name for reference, to be sent to Matron, Wembley Hospital, Wembley, ex. (1667)

E UNITED LIVERPOOL HOSPITALS VID LEWIS NORTHERN HOSPITAL LEEDS STREET, LIVERPOOL, 3

ht Sister required. Applications, age, details of training and sub- t experience, together with names of eferees, to the Matron. (1764)

HEATH LANE SANATORIUM WEST BROMWICH

ht Sister required. Three nights off eek.

pplications to Matron. (1845)

UNITED OXFORD HOSPITALS RADCLIFFE INFIRMARY

pplications are invited for a post as **Sister** at the Osler Hospital, a Sana- of 93 beds at which there is a busy nular meningitis unit. Recognised in ction with the Peppard Sanatorium as ning centre for the B.T.A. Certificate. se apply to the Matron, giving two for reference purposes. (1517)

BOARD OF MANAGEMENT FOR INVERNESS HOSPITALS CULDUTHEL HOSPITAL

nt Superintendent (Sole Charge) re- R.G.N., with R.F.N., or B.T.A. ate. Must have Ward Sister's ex- ce.

ly to Matron, with full particulars , qualifications, experience, and names Matrons as referees. (1946)

CORPORATION OF GLASGOW CROOKSTON HOME (492 beds)

nt Sister required for above home. old R.G.N. Certificate.

ley Council scale of salary. Corpora- Superannuation Scheme. Successful ate must undergo medical examination. y with references to the Matron. (1996)

GEORGE ELIOT HOSPITAL NUNEATON, WARWICKSHIRE (275 beds)

NIGHT SUPERINTENDENT

lications are invited for the post of **Superintendent.** The post offers scope meone interested in the training of Nurses and in administrative work. y to Matron with two names for ce. (1997)

SOUTH WESTERN REGIONAL HOSPITAL BOARD—(*Contd.*)

STUDENT NURSE TRAINING

There are vacancies at the undermentioned hospitals. Training allowances and conditions of service in accordance with Whitley Council scale. Applications to Matron of hospital concerned.

CHELTENHAM GENERAL, EYE AND CHILDREN'S HOSPITAL CHELTENHAM

(Incorporating Winchcombe Hospital)
(246 beds)

Vacancies for students between the ages of 18 and 34 years with good education. Training, including twelve weeks in the Preliminary Training School, covers three years, followed by six months as a Staff Nurse. Nurses on the Supplementary Register of the General Nursing Council are accepted for two years' training. Study day system of training established.

GENERAL HOSPITAL, WESTON-SUPER-MARE
(107 beds)

Student Nurses for January and April, 1957.
Applications to the Matron.

EXMINSTER HOSPITAL
Nr. EXETER, Devon (Acute Mental—1,660 beds).

ROYAL UNITED HOSPITAL
Combe Park, BATH (475 beds). Vacancies for Students between the ages of 18-34 years with good education. Modern hospital and nurses' home, in ideal surroundings. Training covers three years followed by six months as a Staff Nurse. Study periods allowed throughout the course. The Preliminary Training School commences in January, March, June and September, each year. Candidates on the Supplementary Register of the General Nursing Council are accepted for two years' training.

WINSLEY CHEST HOSPITAL
LIMPLEY STOKE, Nr. BATH (135 beds). Male and female Nurses required for two years' training for Certificate of British Tuberculosis Association. The hospital is situated in pleasant surroundings six miles from Bath and is served by half hourly bus service.

STUDENTS. There are vacancies for Student Nurses, Pupil Assistant Nurses and Pupil Midwives, at Training Hospitals in all parts of the Region. A list of Hospitals (including Mental and Mental Deficiency Hospitals) which are recognised Training Schools will be sent on application to the Regional Nursing Officer, South Western Regional Hospital Board, " Parklands," 27, Tyndalls Park Road, Bristol, 8. (59)

East Cumberland Hospital Management Committee
FAIRHILL HOSPITAL, PENRITH, CUMBERLAND
APPOINTMENT OF MATRON

Applications are invited for the appointment of **Matron** at the above hospital of 15 beds for chronic sick patients. Attached to the hospital is a busy Out-patient Physiotherapy Clinic.

Applications giving details of age, training, qualifications and experience, together with names of two referees, to be sent immediately to the Group Secretary, Cumberland Infirmary, Carlisle. (2054)

SHEFFIELD No. 2 HOSPITAL MANAGEMENT COMMITTEE
APPOINTMENT OF MATRON/SUPERINTENDENT

Applications are invited from suitably qualified persons for the above resident post at the Girls' Hostel for high grade mental defectives situated at Scott Road, Sheffield, 4. The girls are trained for domestic situations and supervised in such posts.

The salary scale of £695 x £20—£775 per annum includes an administrative allowance. The Nurses' Whitley Council Conditions of Service apply and the post is superannuable.

Applications, stating age, qualifications and experience, together with the names and addresses of two referees, should be forwarded to the Group Secretary at Middlewood Hospital, Sheffield, 6, not later than the 23rd October, 1956. (2022)

DONCASTER ROYAL INFIRMARY
(330 beds)

Applications are invited from suitably qualified persons for the post of **First Assistant Matron** which will become vacant on or about 1st February, 1957. The person appointed will be required to deputise for the Matron in her absence. The hospital is recognised as a complete training school for general nursing and is scheduled for ultimate expansion to 600 beds. Salary in accordance with Whitley Council scale.

Applications, stating age, education, qualifications and experience, together with the names of three referees, should be forwarded to reach the undersigned not later than 17th November, 1956.

ARTHUR JONES,
Group Secretary.

Doncaster Hospital Management Committee,
Doncaster Royal Infirmary. (1615)

DERBYSHIRE HOSPITAL FOR WOMEN, DERBY

Assistant Matron required at the above hospital which has 60 beds for gynaecological patients. The successful applicant will act as deputy to the Matron and the duties of the post will include housekeeping. Candidates should be aged not more than 40. Salary £590 x £20—£690. Canvassing will disqualify.

Apply immediately, stating full details and two names for reference, to Group Secretary, No. 1 Hospital Management Committee, Babington Lane, Derby. (1856)

THE ELIZABETH GARRETT ANDERSON HOSPITAL, EUSTON ROAD LONDON, N.W.1
(Royal Free Hospital Group)

Relief Sister (temporary) required immediately. Resident or non-resident.
Apply to Matron. (1896)

VICTORIA HOSPITAL FOR CHILDREN TITE STREET, CHELSEA, S.W.3

Sister required at the Broadstairs Convalescent Home of the above hospital, must be S.R.N., R.S.C.N.

Apply giving full particulars to the Matron, Victoria Convalescent Home, Stone Road, Broadstairs. (519)

THE UNITED LIVERPOOL HOSPITALS DAVID LEWIS NORTHERN HOSPITAL LEEDS STREET, LIVERPOOL, 3

Applications are invited for the post of **Sister** for Male Surgical Ward.

Applications, stating age, particulars of training and experience, with two names for reference, to Matron. (1794)

THE UNITED LEEDS HOSPITALS THE MATERNITY HOSPITAL AT LEEDS HYDE TERRACE, LEEDS, 2

Applications are invited for the posts of **Midwifery Sister** and **Staff Midwife.** Resident or non-resident.

Salary in accordance with the Whitley Council Scale.

Apply with full particulars to the Matron. (1830)

THE UNITED LIVERPOOL HOSPITALS LIVERPOOL MATERNITY HOSPITAL

Applications are invited for **Junior Labour Ward Sisters** (two) S.R.N., S.C.M. Post may be resident or non-resident.

Applications to Matron, Liverpool Maternity Hospital, Oxford Street, Liverpool, 7. (1847)

KING'S COLLEGE HOSPITAL TEACHING GROUP BELGRAVE HOSPITAL FOR CHILDREN

Sister required for Ear, Nose and Throat Ward with Theatre Relief. Must be S.R.N., R.S.C.N. Immediate vacancy.

Apply to Matron, Belgrave Hospital for Children, 1 Clapham Road, S.W.9. (1990)

UNITED OXFORD HOSPITALS RADCLIFFE INFIRMARY NUFFIELD MATERNITY HOME RADCLIFFE INFIRMARY
Part I Training School

Experienced Labour Ward and **Theatre Sister** required for very busy 70-bedded Maternity Unit. Flying Squad Service covers large country area. M.T.D. an advantage.

Please apply giving two names for reference purposes to the Matron, from whom further details may be obtained. (2011)

WESTMINSTER HOSPITAL TEACHING GROUP WESTMINSTER CHILDREN'S HOSPITAL VINCENT SQUARE, LONDON, W.C.1

Sister, S.R.N., R.S.C.N., required for Surgical and Ear, Nose and Throat Ward.

Please apply, giving two Matrons names for reference, to Matron, Westminster Children's Hospital. (2024)

THE ORTHOPAEDIC HOSPITAL GREENISLAND, CO. ANTRIM

APPOINTMENT OF PLASTER SISTER

Applications are invited from State Registered or Registered State Children's Nurses for the post of **Plaster Sister** at the above-named hospital.

Applicants must possess the Orthopaedic Certificate and have had wide nursing experience.

The remuneration will be in accordance with the rates agreed by the Whitley Councils for the Health Services (Great Britain).

Forms of application and conditions of appointment may be obtained from the Secretary, Northern Ireland Tuberculosis Authority, 27 Adelaide Street, Belfast, with whom completed applications should be lodged as soon as possible. (1994)

THE NATIONAL HOSPITAL QUEEN SQUARE, W.C.1. and MAIDA VALE HOSPITAL, W.9
(Neurological and Neurosurgical Nursing)

Experience in a Respiratory Unit available. **Vacancies for S.R.N.** General duties. Short term appointments offered. (1400)

THE UNITED LEEDS HOSPITALS THE GENERAL INFIRMARY AT LEEDS

State Registered Nurses required for night duty and day duty on newly opened Metabolic Ward.

Please apply to the Matron, The General Infirmary, Leeds, giving details of training and experience, together with age and three names for reference. (1975)

VICTORIA HOSPITAL FOR CHILDREN TITE STREET, CHELSEA, S.W.3

Staff Nurses required at the Broadstairs Convalescent Home of the above hospital.

Apply giving full particulars to the Matron, Victoria Convalescent Home, Stone Road, Broadstairs. (520)

NORTH WEST METROPOLITAN REGIONAL HOSPITAL BOARD

North and West London, Bedfordshire and parts of Middlesex, Hertfordshire, Berkshire and Buckinghamshire

Applications are invited for the following appointments which should be sent, together with details of age, qualifications, training, experience and the names of two referees (or copies of two recent testimonials), TO THE MATRON OF THE APPROPRIATE HOSPITAL, unless otherwise stated, from whom further details may be obtained. National salary scales apply.

GENERAL NURSING APPOINTMENTS

ASSISTANT MATRON

Bedford General Hospital (South Wing), Kempston Road, Bedford (Acute—206 beds). Res. Salary £590 x £20 (5)—£690 less £176 p.a. for residential accommodation. **Further information and forms of application from Group Secretary, Bedford Group H.M.C., 3 Kimbolton Rd., Bedford.**

MIDWIFERY TUTOR

Bushey Maternity Hospital, Heathbourne Road, Bushey Heath, Herts. (Part II Midwifery Training School — 50 beds). Res. M.T.D. The successful candidate will be required to undertake some administrative duties and to deputise for the Matron. The hospital, which may be viewed on direct application to the Matron, is situated within easy reach of London. Attractive residential quarters five minutes from hospital. Salary scale £630 p.a.—£730 p.a., deduction of £193 p.a. for board, residence, etc. Apply in writing, stating age, qualifications and experience, and the names and addresses of two referees, to **Group Secretary, Hendon Group H.M.C., Edgware General Hospital, Edgware, Middlesex.**

SISTER TUTORS

Bedford General Hospital (South Wing), Kempston Road, Bedford (206 beds). Res. or non-res. Qualified or non-qualified. To work under Principal Sister Tutor. Modern Teaching Department.

Canadian Red Cross Memorial Hospital, Taplow, Maidenhead, Berks. (General—332 beds). Res. Qualified or unqualified. Block system of training.

Paddington General Hospital, Harrow Road, London, W.9 (General—582 beds). **Female,** res. or non-res. Qualified. Study day system of nursing education.

The Hitchin Hospitals, Hitchin, Herts. (General Training School—417 beds). Res. or non-res. Qualified. Modern Teaching Unit. Progressive hospital. Full particulars from Matron.

Watford and District Peace Memorial Hospital, Nurse Training School, Watford, Herts. (General—369 beds). One of four.

TUTORS (FEMALE)

King Edward VII Hospital, Windsor and Old Windsor Units, Windsor, Berks. (General—455 beds). Res. or non-res. To assist Principal Sister Tutor. Block system of training.

Luton and Dunstable Hospital, Dunstable Road, Luton, Beds. (306 beds). Res. To assist in teaching department.

HOUSEKEEPING SISTER

Bedfordshire Sanatorium, Mogerhanger Park, Nr. Bedford (88 beds). Res.

HOME SISTER AND RELIEF ADMINISTRATIVE SISTER

Upton Hospital, Slough, Bucks. (General—213 beds). Res.

NIGHT SUPERINTENDENTS

Bedford General Hospital (South Wing), Kempston Road, Bedford (206 beds). Res. or non-res.

Canadian Red Cross Memorial Hospital, Taplow, Maidenhead, Berks. (General—332 beds). Res.

NIGHT SUPERINTENDENTS—Contd.

Edgware General Hospital, Edgware, Middlesex (715 beds). S.R.N. Res. or non-res. The hospital is a general training school for male and female nurses and is situated in pleasant grounds within easy reach of the centre of London. Applications in writing to the Matron.

King Edward VII Hospital, Windsor and Old Windsor Units, Windsor, Berks. (General—455 beds). Res. or non-res. For Old Windsor Unit.

NIGHT SISTER IN SOLE CHARGE

Children's Annexe of the Luton and Dunstable Hospital, London Road, Luton, Beds. (56 beds). Res. or non-res. S.R.N. R.S.C.N.

NIGHT SISTERS

Barnet General Hospital, Barnet, Herts. (461 beds). Res. S.R.N.

Clare Hall Hospital, South Mimms, Nr. Barnet, Herts. (Chest Hospital—450 beds). Res. or non-res. Service Allowance £15 every six months.

St. Charles' Hospital, Ladbroke Grove, London, W.10 (General — 581 beds). Res. or non-res.

Upton Hospital, Slough, Bucks. (General—211 beds). Res. or non-res. One of three.

THEATRE SISTERS—Contd.

West Middlesex Hospital, Isleworth, Middlesex (General—1,142 beds). Res. or non-res. Large Theatre Unit comprising two General, two Orthopaedic and one Special Theatre for E.N.T., Plastic and Dentals. Post-graduate course for State Registered Nurses for training in Theatre techniques.

SISTER IN CHARGE (Ward Sister Grade)

King Edward VII Hospital, Windsor and Old Windsor Units, Windsor, Berks. (General—455 beds). Res. For Ear, Nose and Throat Theatre and Out-patients' Department.

WARD SISTERS

Abbots Langley Hospital, Nr. Watford, Herts. (Elderly patients, some with psychiatric disabilities). Res. or non-res. Mental nursing qualification an advantage but not essential.

Bedford General Hospital (North Wing), Kimbolton Road, Bedford (233 beds). Res. or non-res. **ONE,** Junior, for Chest Wards.

Bedfordshire Sanatorium, Mogerhanger Park, Nr. Bedford (88 beds). Res. For Men's Ward.

Children's Annexe of the Luton and Dunstable Hospital, London Road, Luton, Beds. (56 beds). Res. S.R.N., R.S.C.N. to take charge of a ward of 25 beds.

Clare Hall Hospital, South Mimms, Nr. Barnet, Herts. (Chest Hospital — 450 beds). Res. or non-res. Service allowance £15 every six months.

COLINSWOOD MATERNITY HOME
FARNHAM COMMON, BUCKS.
(within easy reach of London)
Part II Training School
The following nursing staff are required for a small unit of 21 beds:
MIDWIFERY SISTER with administrative experience.
MIDWIFERY SISTERS.
STAFF MIDWIVES.
ENROLLED ASSISTANT NURSES.
All posts resident or non-resident.
Applications, with details of training and experience, to **Matron.**

MIDWIFERY SISTERS

Maternity Unit, North Herts Hospital, Hitchin, Herts. (Part II Midwifery Training School — 40 beds). Res. or non-res.

Maternity Unit, St. Paul's Hospital, Hemel Hempstead, Herts. (Part II Training School—41 beds). Res. or non-res. For Ante Natal and Post-Natal Clinics.

King Edward VII Hospital, Windsor and Old Windsor Units, Windsor, Berks. (General—455 beds). Res. or non-res.

Welwyn Garden City Maternity Hospital, Peartree Lane, Welwyn Garden City (Part II Training School—30 beds). S.R.N., S.C.M.

THEATRE SUPERINTENDENT

Luton and Dunstable Hospital, Dunstable Road, Luton, Beds. (306 beds). Res. Day duty in busy twin theatre.

THEATRE SISTERS

Bedford General Hospital (North Wing), Kimbolton Road, Bedford (233 beds). Res. **ONE,** S.R.N., S.C.M., for Gynaecological Theatre.

Clare Hall Hospital, South Mimms, Nr. Barnet, Herts. (Chest Hospital—450 beds). Res. or non-res. Service allowance £15 every six months.

Harefield Hospital, Harefield, Middx. (General Training School and Training School for B.T.A. Certificate—632 beds). Res. or non-res. For General Theatre.

King Edward VII Hospital, Windsor and Old Windsor Units, Windsor, Berks. (General—455 beds). Res. or non-res. For Female Geriatric Ward at Old Windsor Unit.

Luton and Dunstable Hospital, Dunstable Road, Luton, Beds. (306 beds). Res. Junior. For Male Surgical Ward of 27 beds.

St. Albans City Hospital, Normandy Road, St. Albans (General—Complete Training School—384 beds). For Children's Ward of 15 beds, mainly surgical.

St. Charles' Hospital, Ladbroke Grove, W.10 (General—581 beds). Res. or non-res. Surgical Ward.

St. John's Hospital, Twickenham, Middlesex (36 beds). Res. For Male Ward and Casualty.

St. Mary's Hospital, Luton, Beds. (161 beds). Res. Chest Clinic. Preference given to candidate with previous experience.

Spittlesea Isolation Hospital, Kimpton Road, Luton, Beds. (56 beds). Res. S.R.N. and/or R.F.N.

Steppingley Hospital, Steppingley, Beds. (Chronic—44 beds). Res. or non-res.

Teddington, Hampton Wick and District Hospital, Hampton Road, Teddington, Middlesex (General—51 beds). For Out-patient and Casualty Department and to relieve Theatre Sister duties. May be non-resident except when doing Theatre duty.

WARD SISTERS—Contd.

Upton Hospital, Slough, Bucks. (General—211 beds). Res. or non-res. **TWO, Juniors.**

West Herts Hospital, Hemel Hempstead, Herts. (General Training School —170 beds). Res. or non-res. Senior, for busy Surgical Ward, 29 beds.

STAFF MIDWIVES

Barnet General Hospital, Maternity Unit (Victoria Maternity Hospital), Wood Street, Barnet, Herts. (70 beds). S.R.N., S.C.M. Res. or non-res.

Bedford General Hospital (North Wing), (Maternity Unit), Kimbolton Road, Bedford (60 beds, and 3 premature cubicles). Res. or non-res. This hospital is a Part II Midwifery Training School.

King Edward VII Hospital, Windsor and Old Windsor Units, Windsor, Berks. (General—455 beds). Res. or non-res.

Maternity Unit, St. Paul's Hospital, Hemel Hempstead, Herts. (Part II Training School—41 beds). Res. or non-res. For Labour Ward.

Paddington General Hospital, Harrow Road, London, W.9 (582 beds, Part II Midwifery Training School). Res. or non-res. S.R.N., S.C.M.

Upton Hospital, Slough, Bucks. (General—211 beds). Res. or non-res.

Welwyn Garden City Maternity Hospital, Peartree Lane, Welwyn Garden City (Part II Training School—30 beds). For night duty.

PUPIL MIDWIVES

Barnet General Hospital Maternity Unit (Victoria Maternity Hospital), Wood Street, Barnet, Herts. (70 beds). Res. or non-res. Vacancies for Part I Midwifery Training. Study day system in operation for schools commencing May, August and November.

Bedford General Hospital (North Wing), (Maternity Unit), Kimbolton Road, Bedford (60 beds, and 3 premature cubicles). Vacancies for Part II Midwifery Training commencing 1st March, 1st June, 1st September and 1st December, each year.

Maternity Unit, St. Paul's Hospital, Hemel Hempstead, Herts. (Part II Training School—41 beds). Res.

Perivale Maternity Hospital, Western Avenue, Greenford, Middlesex (Modern Midwifery Training School, Part I—30 beds). Res. or non-res. Within easy access of London. S.R.N.s prepared for Part I Certificate. Central Midwives Board. Schools 1st Feb., 1st May, 1st August, 1st November.

West Middlesex Hospital, Queen Mary's Maternity Unit, Isleworth, Middlesex (100 beds, 80 cots, 15 premature cots). For Part I Training. School commences 1st February, 1957. Each have one study day per week. Experience available on Ante-Natal, Labour Wing, Lying-in Wards, Premature Wing.

West Middlesex Hospital, Chiswick Maternity Unit, Isleworth, Middlesex. Res. For School commencing 1st May, 1957. Part I Training School. One study day per week.

THEATRE STAFF NURSES (FEMALE)

Barnet General Hospital, Barnet, Herts. (461 beds). Res. or non-res. S.R.N.

Bedford General Hospital (South Wing), Kempston Road, Bedford (206 beds). Res. Modern up-to-date Twin Operating Unit.

NORTH WEST METROPOLITAN REGIONAL HOSPITAL BOARD—Continued

STUDENT NURSE TRAINING

Training normally lasts **3 years for Student Nurses** and **2 years for Pupil Assistant Nurses** and an allowance of between £260-£285 a year is payable during training less £119 for board, lodging and uniform if resident. Mental Nurse Training Allowance: age 18 £305, 19 £315, 20 £330, less £119 for board, lodging and uniform if resident—Age 21 or over on entry 1st year £390, 2nd year £405, 3rd year £420, less £144 for board, lodging and uniform if resident. Four weeks paid leave per annum. For full details please apply to the **Matron of the hospital concerned.**

CLARE HALL HOSPITAL, SOUTH MIMMS, BARNET, HERTS. (Chest Hospital—450 beds). **STUDENT NURSES.** Vacancies for well-educated girls and men, 18 years of age and over, for (a) Four-year course comprising two years at Clare Hall qualifying for Preliminary State Examination and British Tuberculosis Association Certificate, followed by two years at an affiliated general hospital to complete training for Final State Examination; or (b) Two-years' course for British Tuberculosis Association Certificate only. Training period includes first ten weeks in Preliminary Training School (Service allowance of £60 for students who complete two years' training). This is a busy chest hospital offering all-round experience in chest surgery, with a pleasant, modern nurses' home. Roman Catholic Chaplain on staff and facilities are available for the practising of religion. Vacancies 12th December and subsequently. Applications to the Matron.

WEST MIDDLESEX HOSPITAL, ISLEWORTH, MIDDLESEX (Large General —1,142 beds). **FEMALE,** resident or non-resident. For school commencing 7th January, 1957. Experience in Acute Medical and Surgical Wards, Tuberculosis, Paediatrics and Geriatrics. 11-weeks Preliminary Training School and five blocks of three weeks. **MALE, non-res.** Three years' course in General Nursing, also four year combined course for entry to General and Medical Register in conjunction with Holloway Sanatorium, Virginia Water, Surrey. Good recreational facilities.

BARNET GENERAL HOSPITAL, WELLHOUSE LANE, BARNET, HERTS. (461 beds). Vacancies for **MALE** and **FEMALE** Student Nurses. Three years training; shift system. Resident or non-resident. Brochure sent on application.

MOUNT VERNON HOSPITAL, NORTHWOOD, MIDDLESEX. Vacancies in the Preliminary Training School, January, May and September each year. Candidates on the Supplementary Register accepted for two years.

BEDFORD GENERAL HOSPITAL (SOUTH WING), KEMPSTON ROAD, BEDFORD, offers excellent training. Lectures by Medical Staff and qualified Sister Tutors. Minimum age for entry, 18 years. **FEMALE** Students (resident). **MALE** Students (non-resident). Interested candidates may visit hospital by appointment with Matron.

HAREFIELD HOSPITAL, HAREFIELD, MIDDLESEX (632 beds). Approved by the General Nursing Council for England and Wales, and the British Tuberculosis Association Examination Committee. Students accepted for (1) General and Tuberculosis Training (four years); (2) General Training only (three years); (3) British Tuberculosis Certificate only (two years). Special allowance of £60 for Students who complete two years' training in Tuberculosis Nursing. Up-to-date hospital. Excellent facilities for nursing training.

KING EDWARD MEMORIAL HOSPITAL, EALING, LONDON, W.13 (General —155 beds). **FEMALE.** Resident. Vacancies for Women Student Nurses in Preliminary Training School starting 7th January, 1957. Block system in operation. Excellent experience in acute Medical and Surgical Wards, Paediatrics, and in large Casualty and Out-patient Departments. Supplementary Register accepted for two years' training. Hospital within easy distance of Central London.

THE WATFORD AND DISTRICT PEACE MEMORIAL HOSPITAL NURSE TRAINING SCHOOL, WATFORD, HERTS. There are vacancies for Student Nurses in the January, May and September, 1957, Training Schools. Age 18 or over. Consideration is given to all applicants with a sincere desire to nurse. Modern Nurses' Home. Easy access to Central London.

NATIONAL TEMPERANCE HOSPITAL, HAMPSTEAD ROAD, LONDON, N.W.1. There are vacancies for **FEMALE** Student Nurses for three years general training (shortened periods of training for applicants on the Supplementary Register). Minimum age, 18 years. Four weeks' annual leave, ample recreational facilities. Excellent opportunities for promotion after training. Further particulars and an illustrated brochure on request. Please mention this paper.

MAIDENHEAD HOSPITAL, ST. LUKE'S ROAD, MAIDENHEAD, BERKS. (General—100 beds). **FEMALE.** Resident. For schools commencing 7th November, 1956, and 30th January, 1957.

CANADIAN RED CROSS MEMORIAL HOSPITAL, TAPLOW, Nr. MAIDENHEAD, BERKS. (General—332 beds). **FEMALE.** Resident.

KING EDWARD VII HOSPITAL, WINDSOR AND OLD WINDSOR UNITS, WINDSOR, BERKS. (General—455 beds). There are vacancies for Student Nurses with a good standard of education. Preliminary Training Schools commence February, April, August, November. Candidates on Supplementary Register accepted for two years' training. Block system of training.

MENTAL NURSE TRAINING

LEAVESDEN HOSPITAL, ABBOTS LANGLEY, Nr. WATFORD, HERTS. FEMALE STUDENT NURSES from 18 years of age, required for training in Mental Deficiency. Roman Catholic Church in grounds.

BROMHAM HOSPITAL (FOR MENTAL DEFECTIVES), Nr. BEDFORD. MEN and **WOMEN** required to take a three year course in preparation for the General Nursing Council Examination in Mental Deficiency. Lectures by Medical Staff and qualified Tutor and Staff. Male Students can obtain deferment of National Service during training, and when called up, continue in a nursing capacity. Further particulars and brochure obtainable from Matron and Chief Male Nurse, as appropriate.

NAPSBURY HOSPITAL, Nr. ST. ALBAN'S, HERTS. MALE and **FEMALE.** Three miles from St. Albans, eighteen miles from London. Good transport facilities. Official Training School. Sports and social club. **Apply to Matron or Chief Male Nurse.**

ST. BERNARD'S HOSPITAL (FOR NERVOUS AND MENTAL DISORDERS), SOUTHALL, MIDDLESEX. MALE and **FEMALE.** Recognised Training School. Ample religious and recreational facilities. Near London. Shift system. Apply Matron or Chief Male Nurse.

PUPIL ASSISTANT NURSES

BRENTFORD HOSPITAL, BOSTON MANOR ROAD, BRENTFORD, MIDDX. In conjunction with South Middlesex Hospital, Mogden Lane, Isleworth, Middlesex. Applications invited from girls 18 years upwards, for two years training for admission to the Roll of Assistant Nurses. Preferably resident. Pupils will spend six months at South Middlesex Hospital; which includes the first month in the Preliminary Training School, commencing 1st January, 1957. Brentford hospital is a small busy general hospital with 33 beds, offering good experience and conveniently situated within easy reach of London. **Apply Matron, Brentford Hospital.**

SOUTH MIDDLESEX HOSPITAL, MOGDEN LANE, ISLEWORTH, MIDDX. FEMALE pupils accepted between the ages of 18 and 45 years for two years' Training for Roll of Assistant Nurses. School commencing 1st January, 1957. Good residential accommodation is available or candidates may be non-resident if desired. Hospital may be seen by interested candidates on application to Matron.

BARNET GROUP HOSPITAL MANAGEMENT COMMITTEE—ASSISTANT NURSE TRAINING SCHOOL, incorporating Finchley Memorial Hospital, Granville Road, North Finchley, London, N.12; Potters Bar and District Hospital, Mutton Lane, Potters Bar, Middlesex; St. Stephen's Hospital, Mays Lane, Barnet, Herts.—Applications are invited for girls interested in a two-year course, chiefly practical bedside nursing, with excellent opportunities in the future for more advanced work, if desired. Candidates may be resident or not. Apply in writing to the **Matron of any of the above hospitals** for application forms for January School.

WEST MIDDLESEX HOSPITAL (COMBINED TRAINING SCHOOL WITH TEDDINGTON HOSPITAL), ISLEWORTH, MIDDLESEX. FEMALE. Resident or non-resident. For school commencing 5th November, 1956. Excellent experience in geriatric nursing at West Middlesex Hospital and Acute General Nursing at Teddington Hospital.

BEDFORD GENERAL HOSPITAL (NORTH WING), KIMBOLTON ROAD, BEDFORD, offers excellent training. Lectures by Medical Staff and qualified Sister Tutors. Minimum age for entry, 18 years. **FEMALES** (resident or non-resident). **MALES** (non-resident). Interested candidates may visit hospital by appointment with Matron.

GENERAL NURSING APPOINTMENTS—*(Contd.)*

THEATRE STAFF NURSES (FEMALE)—Contd.

Canadian Red Cross Memorial Hospital, Taplow, Maidenhead, Berks. (General—332 beds). Res.

Clare Hall Hospital, South Mimms, Nr. Barnet, Herts. (Chest Hospital—450 beds). Res. or non-res. Service Allowance £15 every six months.

King Edward VII Hospital, Windsor and Old Windsor Units, Windsor, Berks. (General—455 beds). Res. For Old Windsor Unit.

Mount Vernon Hospital, Northwood, Middlesex (500 beds). Res. or non-res. **ONE** for General Theatres.

Upton Hospital, Slough, Bucks. (General—211 beds). Res. or non-res.

West End Hospital for Neurology and Neurosurgery, 91 Dean Street, W.1 (38 beds).

West Middlesex Hospital, Isleworth, Middlesex (General—1,142 beds). Res. or non-res. Large Theatre Unit comprising two General, two Orthopaedic and one Special Theatre for E.N.T., Plastic and Dentals. Post-graduate Course for State Registered Nurses for training in Theatre technique.

WEST MIDDLESEX HOSPITAL
ISLEWORTH, MIDDLESEX
QUEEN MARY MATERNITY BLOCK
(101 beds, 95 cots)

Applications are invited from State Registered Nurses who hold the S.C.M. qualifications for:
1. **JUNIOR SISTERS.** Two years' previous midwifery experience essential.
2. **STAFF MIDWIVES.** S.R.N., S.C.M.

CHISWICK MATERNITY HOSPITAL

STAFF MIDWIVES. S.R.N., S.C.M.
Further particulars and forms may be obtained from the **Matron, West Middlesex Hospital, Isleworth, Middlesex.**

STAFF NURSES (FEMALE)

Abbots Langley Hospital, Abbots Langley, Nr. Watford, Herts. (Elderly Patients with psychiatric disabilities — 210 beds). Res. or non-res. Mental Nursing qualification an advantage but not essential.

Barnet General Hospital, Barnet, Herts. (461 beds). Res. or non-res. S.R.N.

Bedford General Hospital (North Wing), Kimbolton Road, Bedford (233 beds). Res. or non-res.

STAFF NURSES (FEMALE)—Contd.

Bedford General Hospital (South Wing), Kempston Road, Bedford (206 beds). Res. or non-res.

Biggleswade Hospital, Biggleswade, Beds. (46 beds). Res. or non-res.

Canadian Red Cross Memorial Hospital, Taplow, Maidenhead, Berks. (General—332 beds). Res. For General and Special Unit Wards.

Children's Annexe of the Luton and Dunstable Hospital, London Road, Luton, Beds. (56 beds). Res. S.R.N., R.S.C.N. Day and night duty.

STAFF NURSES (FEMALE)—Contd.

Clapham Hospital, Milton Hill, Nr. Bedford (Chronic Sick—85 beds). Res. or non-res.

Clare Hall Hospital, South Mimms, Nr. Barnet, Herts. (Chest Hospital — 450 beds). Res. or non-res. For Female Non-Tuberculous Surgical Ward. S.R.N. Also Nurses with B.T.A. Cert. Service allowance £15 every six months.

Harefield Hospital, Harefield, Middx. (Chest Hospital and Regional Centre for Thoracic Surgery — 632 beds). S.R.N. and/or T.A. Cert. only. Res. or non-res.

King Edward VII Hospital, Windsor and Old Windsor Units, Windsor, Berks. (General—455 beds). Res. or non-res. S.R.N., R.S.C.N. for Children's Ward. **ONE** for Out-patients' Department. Also for Geriatric Wards at Old Windsor Unit.

Luton and Dunstable Hospital, Dunstable Road, Luton, Beds. (306 beds). Res. Casualty Staff Nurse with ophthalmic experience.

Maidenhead Hospital, St. Luke's Road, Maidenhead, Berks. (General—100 beds). Res. or non-res. For Children's Ward.

CONTINUED OVERLEAF.

NORTH WEST METROPOLITAN REGIONAL HOSPITAL BOARD—Continued

GENERAL NURSING APPOINTMENTS—(*Contd.*)

STAFF NURSES (FEMALE)—Contd.

Marie Curie Hospital, 66 Fitzjohn's Avenue, N.W.3 (50 beds). Res. For an annexe of 16 Ambulant Patients.

Mount Vernon Hospital, Northwood, Middlesex (500 beds). Res. or non-res. For Radiotherapy, Medical and Surgical Wards. Also for Burns Unit in Plastic Centre and for Children's Unit in Plastic Centre—must be S.R.N., S.C.M.

Potters Bar and District Hospital, Mutton Lane, Potters Bar, Middlesex (Acute—56 beds). Res. or non-res. S.R.N. for Wards, Theatre or O.P. Dept.

Queen Mary Maternity Unit (West Middlesex Hospital), Isleworth, Middx. (100 beds, 80 cots, 15 premature cots). Res. or non-res. Part I C.M.B. Exam. Part I Midwifery Training School.

St. Albans City Hospital, Normandy Road, St. Albans (General—Complete Training School—384 beds). **ONE** for Casualty Department and **ONE** for Medical Ward. Also **ONE** for Children's Ward. S.R.N. (or R.S.C.N. would be considered).

St. Charles' Hospital, Ladbroke Grove, London, W.10 (General — 581 beds). Res. or non-res. For General Wards.

St. Columba's Hospital, 98 Avenue Road, Hampstead, London, N.W.3 (For advanced cases—32 beds). Res. or non-res.

St. Mary's Hospital, Luton, Beds. (161 beds). Res. or non-res. Female Medical and Geriatric Ward. Day and night duty.

Spittlesea Isolation Hospital, Kimpton Road, Luton, Beds. (56 beds). Res. S.R.N. or R.F.N. for general duties.

Steppingley Hospital, Steppingley, Beds. (Chronic—44 beds). Res. or non-res.

West Middlesex Hospital, Isleworth, Middlesex (General—1,142 beds). Res. or non-res. For General, Medical and Surgical Wards and General Theatres.

STAFF NURSES (MALE)

Clare Hall Hospital, South Mimms, Nr. Barnet, Herts. (Chest Hospital—450 beds). Res. or non-res. Nurses with B.T.A. Cert. Service allowance £15 every six months.

Mount Vernon Hospital, Northwood, Middlesex (500 beds). Res. or non-res. For Radiotherapy, Medical and Surgical Wards.

West Middlesex Hospital, Isleworth, Middlesex (General—1,142 beds). Non-res. For Geriatric and General Wards.

POST-GRADUATE TRAINING

Clare Hall Hospital, South Mimms, Nr. Barnet, Herts. (Chest Hospital—450 beds). **MALE** and **FEMALE.** Res. or non-res. S.R.N. for post-graduate training for B.T.A. Cert.

Res. or non-res. S.R.N. **(MALE** and **FEMALE)** for six months course in a modern Thoracic Surgical Unit. Operations performed include all type of pulmonary, cardiac and oesophageal surgery. Staff Nurses' salary. Certificate of training awarded on completion of course. Apply to Matron for full particulars.

Harefield Hospital, Harefield, Middx. (Regional Thoracic Surgical Centre). Post-graduate Training in Tuberculosis for British Tuberculosis Association Certificate. Duration of training, one year. Schools commence in February, May, August and November in each year. Particulars of curriculum sent on application to the Matron.

Mount Vernon Hospital, Northwood, Middlesex (General—1,142 beds). S.R.N.s Post-graduate Course. For Ear, Nose and Throat, Plastic and Dental work. **Female** res. or non-res. **Male,** non-res.

POST-GRADUATE TRAINING—Contd.

West Middlesex Hospital, Isleworth, Middlesex (General—1,142 beds). S.R.N.s Post-graduate Course. For Ear, Nose and Throat, Plastic and Dental work. **Female** res. or non-res. **Male,** non-res.

ENROLLED ASSISTANT NURSES (FEMALE)

Abbots Langley Hospital, Abbots Langley, Nr. Watford, Herts. (Elderly patients with psychiatric disabilities—210 beds). Res. or non-res.

Bedford General Hospital (North Wing), Kimbolton Road, Bedford (233 beds). Res. or non-res. T.A. Certificate an advantage, for Chest Wards. Also for General and Maternity Wards.

Biggleswade Hospital, Biggleswade, Beds. (46 beds). Res. or non-res.

Clapham Hospital, Milton Hill, Nr. Bedford (Chronic Sick—85 beds). Res. or non-res.

Clare Hall Hospital, South Mimms, Nr. Barnet, Herts. (Chest Hospital—450 beds). Res. or non-res. Service allowance £15 every six months.

Finchley Memorial Hospital, Granville Road, North Finchley, London, N.12 (Acute — 76 beds, including Private Wards). Res. or non-res. For day and night duty.

Hounslow Hospital, Staines Road, Hounslow, Middlesex (General Acute — 81 beds). Res. or non-res.

King Edward VII Hospital, Windsor and Old Windsor Units, Windsor, Berks. (General—455 beds). Res. or non-res. For Old Windsor Unit. Full or part-time.

Northwood, Pinner and District Hospital, Pinner Road, Northwood, Middx. (36 beds). Res. or non-res.

Potters Bar and District Hospital, Mutton Lane, Potters Bar, Middlesex (Acute—56 beds). Res. or non-res.

Queen Mary Maternity Unit (West Middlesex Hospital), Isleworth, Middx. (100 beds, 80 cots, 15 premature cots). Res. or non-res.

St. Columba's Hospital, 98 Avenue Road, Hampstead, London, N.W.3 (For Advanced Cases—32 beds). Res. or non-res.

St. Mary's Cottage Hospital, Hampton, Middlesex (Small General — 24 beds). Res. or non-res.

St. Mary's Hospital, Luton, Beds. (161 beds). Res. Day and night duty.

St. Stephen's Hospital, Mays Lane, Barnet, Herts. (88 beds). Res. or non-res.

Spittlesea Isolation Hospital, Kimpton Road, Luton, Beds. (56 beds). Res. or non-res. For general duties.

Steppingley Hospital, Steppingley, Beds. (Chronic—44 beds). Res. or non-res.

Teddington, Hampton Wick and District Hospital, Hampton Road, Teddington, Middlesex (General—51 beds). Res. or non-res.

The Hitchin Hospitals, Hitchin, Herts. (General Training School — 417 beds). Res. or non-res.

Upton Hospital, Slough, Bucks. (General—211 beds). Res. or non-res. For Maternity Department.

West Middlesex Hospital, Isleworth, Middlesex (General—1,142 beds). Res. or non-res. For General, T.B., Geriatric Wards.

ENROLLED ASSISTANT NURSES (MALE)

Clapham Hospital, Milton Hill, Nr. Bedford (Chronic Sick—85 beds). Non-res.

ENROLLED ASSISTANT NURSES (MALE)—Contd.

Finchley Memorial Hospital, Granville Road, North Finchley, London, N.12 (Acute — 76 beds, including Private Wards). Non-res.

West Middlesex Hospital, Isleworth, Middlesex (General—1,142 beds). Non-res. For General and Geriatric Wards.

NURSING AUXILIARIES (FEMALE)

Clare Hall Hospital, South Mimms, Nr. Barnet, Herts. (Chest Hospital—450 beds). Res. or non-res. Day and night duty.

Finchley Memorial Hospital, Granville Road, North Finchley, London, N.12 (Acute — 76 beds, including Private Wards). Res. or non-res. For day and night duty.

King Edward VII Hospital, Windsor and Old Windsor Units, Windsor, Berks. (General—455 beds). Res. or non-res. For Old Windsor Unit. Full or part-time.

NURSING AUXILIARIES (FEMALE)—Contd.

Mount Vernon Hospital, Northwood, Middlesex (500 beds). Res. or non-res. For Plastic Centre and Burns Unit. Some nursing experience essential.

West Middlesex Hospital, Isleworth, Middlesex (General—1,142 beds). Non-res. For Geriatric Wards.

NURSING AUXILIARIES (MALE)

Finchley Memorial Hospital, Granville Road, North Finchley, London, N.12 (Acute — 76 beds, including Private Wards). Non-res.

NURSERY NURSES

King Edward VII Hospital, Windsor and Old Windsor Units, Windsor, Berks. (General—455 beds). Res. or non-res. **TWO** required for Children's Ward at Old Windsor Unit.

MENTAL NURSING APPOINTMENTS

DEPUTY MATRON

Hill End Hospital, St. Albans (For Nervous and Mental Disorders). Res. Salary scale £635-£735 p.a. for a training school of 300-399 beds, less £191 p.a. for board, lodging. Candidates must be R.M.N. and S.R.N., and have had wide experience in hospital administration. Applications stating age, qualifications, training and experience, together with the names of two referees, **to the Matron, by 26th October, 1956.**

ASSISTANT MATRON

Leavesden Hospital, Abbots Langley, Herts. Candidates should be qualified in Mental Nursing or Mental Deficiency and General Training will be an advantage. **Applications to Matron.**

WARD SISTERS

Napsbury Mental Hospital, Nr. St. Albans, Herts. (2,020 beds). Res. or non-res. R.M.N. or R.M.P.A.

"Normansfield", Teddington, Middlesex (Mental Deficiency—238 beds). Res. or non-res

DEPUTY SISTERS

Bromham Hospital, Bromham, Nr. Bedford (Mental Deficiency—434 beds). Res. or non-res. R.M.P.A. or State Mental Deficiency Certificate. Two very modern and well-equipped pavilions just completed.

Leavesden Hospital, Abbots Langley, Nr. Watford, Herts. (Mental Hospital and Mental Deficiency Institution — 2,076 beds). Res. or non-res. R.M.P.A. or State Mental Deficiency Certificate.

STAFF NURSES (FEMALE)

Bromham Hospital, Bromham, Nr. Bedford (Mental Deficiency—434 beds). Res. or non-res. Mental Deficiency qualification essential. Two very modern and well-equipped pavilions just completed.

Napsbury Mental Hospital, Nr. St. Albans, Herts. (2,020 beds). Res. or non-res. R.M.N. or R.M.P.A.

St. Bernard's Hospital for Nervous and Mental Diseases, Southall, Middlesex (2,400 beds). Res. or non-res.

STAFF NURSES (MALE)

Bromham Hospital, Bromham, Nr. Bedford (Mental Deficiency—434 beds). Res. or non-res. Three modern and well-equipped pavilions just completed.

POST-GRADUATE COURSE IN MENTAL NURSING

Napsbury Hospital, Nr. St. Albans, Herts. Applications are invited from **MALE** and **FEMALE** State Registered Nurses to undertake a **SHORTENED** training course to qualify for the State Register in Mental Nursing in **EIGHTEEN MONTHS.** The Special Course will commence 12th November, 1956, and in February, 1957. Applications to **Matron or Chief Male Nurse** as appropriate.

NURSING ASSISTANTS (FEMALE)

Bromham Hospital, Bromham, Nr. Bedford (Mental Deficiency—434 beds). Res. or non-res.

Friern Hospital, New Southgate, London, N.11 (For Nervous and Mental Disorders). Res. or non-res. Preferably with one year's experience.

"Normansfield", Teddington, Middlesex (Mental Deficiency—238 beds). Res. or non-res.

St. Bernard's Hospital for Nervous and Mental Diseases, Southall, Middlesex (2,400 beds). Res. or non-res. Preferably with one year's hospital nursing experience.

West Middlesex Hospital, Isleworth, Middlesex (General—1,142 beds). Non-res. For Psychiatric Unit.

NURSING ASSISTANTS (MALE)

Bromham Hospital, Bromham, Nr. Bedford (Mental Deficiency—434 beds). Res. or non-res. Three modern and well-equipped pavilions just completed.

Haselis Hall, Nr. Sandy, Beds. (Mental Deficiency—60 beds). Res. or non-res. **Apply Chief Male Nurse, Bromham Hospital, Bromham, Nr. Bedford.**

"Normansfield", Teddington, Middlesex (Mental Deficiency—238 beds). Res. or non-res.

West Middlesex Hospital, Isleworth, Middlesex (General—1,142 beds). Non-res. For Psychiatric Unit.

(92)

WESTMINSTER HOSPITAL TEACHING GROUP ST. JOHN'S GARDENS LONDON, S.W.1

Applications are invited for the appointment of **Staff Midwife** for the General and Private Maternity Wards.

Applications, with details of training, qualifications and experience, together with two Matron's names for reference, should be sent as soon as possible to the Matron, Westminster Hospital, London, S.W.1.

(81)

KETTERING AND DISTRICT GENERAL HOSPITAL

(171 beds)

Applications are invited for the post of **Assistant Matron** to the Surgical Annexe (40 beds) which also incorporates the Preliminary Training School for the main hospital. Duties will include those of deputy to the Matron of the General Hospital and responsibility for housekeeping and catering. Whitley Council Scale: £590 x £20 (5)—£690.

Applications stating age, qualifications and subsequent experience, should be sent to the Area Matron, General Hospital, Kettering, from whom further information can be obtained. (2057)

UNITED OXFORD HOSPITALS RADCLIFFE INFIRMARY

Vacancies exist for **Staff Midwives** Part I Midwifery School. Experience gained in all departments.

Please apply to Matron, giving two for reference purposes.

CLASSIFIED ADVERTISEMENTS CONTINUED ON SUPP. XXI

'She needs plenty of sleep and extra nourishment— Bourn-vita will help'

Bourn-vita is made from malt, milk, sugar, cocoa and eggs

sleep sweeter **BOURN-VITA**

made by CADBURYS

J. & A. Churchill Ltd.

EAR, NOSE AND THROAT NURSING
By F. BOYES KORKIS, M.B., F.R.C.S., D.L.O.
85 illustrations. 12s. 6d.

THE CARE OF YOUNG BABIES
By J. GIBBENS, M.B., M.R.C.P.
Fourth Edition. 7 Plates and 7 Text-figures. 6s.

By the same Author :
THE CARE OF CHILDREN FROM ONE TO FIVE
Fifth Edition. 7 Plates and 3 Text-figures. 5s.

MIDWIFERY
A Textbook for Pupil Midwives
By ALECK W. BOURNE, M.B., F.R.C.S., F.R.C.O.G., and MARY WILLIAMS, S.R.N., S.C.M., M.T.D.
With 8 Plates and 104 Text-figures. 20s.

THE NORMAL CHILD
Some Problems of the First Three Years and Their Treatment
By R. S. ILLINGWORTH, M.D., F.R.C.P.
64 illustrations. 30s.

BABIES AND YOUNG CHILDREN
Feeding Management and Care
By R. S. ILLINGWORTH, M.D., F.R.C.P., D.C.H., and CYNTHIA M. ILLINGWORTH M.B., B.S., M.R.C.P.
24 Plates and 50 Text-figures. 18s.

INFANT FEEDING AND FEEDING DIFFICULTIES
By P. R. EVANS, M.D., F.R.C.P., and RONALD MacKEITH, D.M., F.R.C.P.
Second Edition. 66 illustrations. 12s. 6d.

OPHTHALMIC NURSING
By MAURICE H. WHITING, O.B.E., F.R.C.S.
Sixth Edition. 56 illustrations. 8s. 6d.

CHILD HEALTH AND DEVELOPMENT
By Various Authors. Edited by RICHARD W. B. ELLIS, O.B.E., M.A., M.D., F.R.C.P.
New (Second) Edition. 81 illustrations. 42s.

PHYSIOTHERAPY IN PARAPLEGIA
By ELVIRA P. G. HOBSON, F.C.S.P.
30 illustrations. 12s. 6d.

THE QUEEN CHARLOTTE'S TEXTBOOK OF OBSTETRICS
By Members of the Clinical Staff of the Hospital.
New (Ninth) Edition. 4 Coloured Plates and 230 Text-figures. 45s.

104 Gloucester Place, London, W.1

Garrould's

Smart & Practical Nurses' Dress

The "Matlock" illustrated here is a very attractive and practical Dress-overall with detachable white collar. The front opens from the neck to just below the waist. This garment is unlined, and is obtainable with short sleeves and turned back cuffs only. All buttons are detachable. Made in a variety of colours and materials.

Stock sizes

Bust	34, 34, 36, 38, 40, 42, 44, 46in.
Length	44, 46, 46, 46, 46, 46, 46, 46in.

W. W. Regatta with detachable white collar	Bust 34-38,	43/9
	,, 40-42,	46/3
	,, 44-46,	48/9
Coloured Weft Regatta or Duraplane with detachable white collar	Bust 34-38,	46/6
	,, 40-42,	49/2
	,, 44-46,	51/9
Nurse Cloth with white detachable collar	Bust 34-38,	48/-
	,, 40-42,	50/9
	,, 44-46,	53/3

White Drill with collar attached. Bust 34-38, 40/6 ; Bust 40-42, 42/6 ; Bust 44-46, 44/6.

Postage and packing extra.
Patterns of material post free on request.

ESTABLISHED OVER 100 YEARS

E. & R. GARROULD LTD.
150-162 EDGWARE ROAD, LONDON, W.2.

"MATLOCK"

INVALID FURNITURE

F 9354 Over Bed Table

9349 Bed Table & Reading Stand

F 9351 Reading Stand

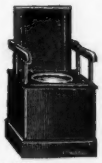

F 8957 Box Commode

F 4840C Commode Chair

F 9346 Folding Bed Table

F 9365 Stair Chair

E 4840A Sanitary Chair

F 9361 Folding Chair

☞ *Write for illustrated price list of Invalid Furniture etc., to:—*

EDWARDS SURGICAL SUPPLIES, LTD.
83, MORTIMER STREET, LONDON, W.1.

A NEW VOLUME IN THE NURSES' AIDS SERIES

'JUST WHAT WE HAVE NEEDED FOR YEARS'
writes a Sister Tutor

Aids to Arithmetic in Nursing

by William C. Fream, S.R.N.

Just what is needed because *it begins at the beginning* and assumes no previous knowledge. The basic, elementary arithmetic is taught in a style that makes it so clear and easy to remember that any student nurse *working on her own* with this book can bring her knowledge up to standard without difficulty. Once and for all, she can master fractions, decimals, percentages and the metric system, and learn to perform without hesitation the various calculations her duties require. This done, the student is taught to apply her knowledge to the special needs of nursing: to thermometry, to heat and calories, to the dilution of drugs and lotions, to pressure and its effects and to the reading and preparation of graphs. Exercises (with answers) are provided, and the whole text is illustrated with clear, illuminating drawings, diagrams and arithmetical examples.

Price 7s. 6d.

NEW EDITIONS IN THE NURSES' AIDS SERIES

Aids to the Nursing of Venereal Diseases

by E. M. Ryle-Horwood, S.R.N., V.D. Cert.
2nd edition **8s. 6d.**

A complete textbook for the nurse working in a V.D. department which covers the social and administrative as well as the medical aspects of her work.

Aids to Hygiene for Nurses

by Edith M. Funnell, S.R.N., D.N.Lond.
5th edition **7s. 6d.**

A textbook of Personal and Communal Health revised in accordance with the new syllabus of the General Nursing Council, especially in relation to communal health.

Aids to Medical Nursing

by M. Hitch, revised by Katharine F. Armstrong, S.R.N., S.C.M., D.N.Lond. and E. Joan Bocock, S.R.N., S.C.M., D.N.Lond. *5th edition* **10s. 6d.**

This edition is thoroughly revised to include new treatments and drugs and a new chapter to cover the new section of the G.N.C. syllabus which introduces the sphere of mental nursing.

Postage and packing 8d. extra.

Baillière, Tindall & Cox, 7-8 Henrietta St. London W.C.2

***For a feverish chill*—VEGANIN**

***For a sore throat*—TYROSOLVEN**

Veganin in Pyrexia

Two Veganin tablets three times a day relieve pain and lower temperature. Veganin promotes restful sleep and suppresses cough. Veganin, *precisely* blended for the greatest synergistic effect, is the safe antipyretic-analgesic-sedative.

Veganin is available in packs of 10, 20 and 50 tablets.

Tyrosolven exerts antibacterial effect

Tyrothricin, the safe antibiotic in Tyrosolven, attacks pathogenic bacteria in the mouth and throat. In addition, Tyrosolven also relieves pain and difficulty in swallowing. Allow one lozenge to dissolve under the tongue each hour until relief is obtained then one lozenge every three hours.

Tyrosolven is available in packs of 20 lozenges.

VEGANIN • TYROSOLVEN

WILLIAM R. WARNER & CO. LTD., Power Road, London, W.4.

JOURNAL OF THE ROYAL COLLEGE OF NURSING

NURSING TIMES

Macmillan and Company Limited, London — Friday, October 5, 1956

EDITOR: MISS M. L. WENGER, S.R.N., S.C.M., DIPLOMA IN NURSING, UNIVERSITY OF LONDON

Whitley Council (Staff Side) New Chairman

A NURSE has been elected chairman of the Staff Side of the Nurses and Midwives Functional Whitley Council for the National Health Service.

This is an important event and nurses will appreciate the honour as well as the onerous responsibility for Miss Frances G. Goodall, C.B.E., S.R.N., general secretary of the Royal College of Nursing, who has been secretary to the Staff Side of the Nurses and Midwives Whitley Council since its inception in 1948, and who was elected chairman at the September meeting of the Staff Side. Mrs. F. R. Mitchell, O.B.E., S.C.M., formerly secretary of the Royal College of Midwives, was re-elected vice-chairman and Miss M. E. Davies, LL.B., assistant secretary to the Staff Side, was elected secretary.

The election of these officers is an annual event but new nominations for the chairmanship were necessitated this year by the retirement of Mr. Colin Roberts, O.B.E., who has been chairman of the Staff Side throughout the life of this functional Whitley Council but who did not stand for re-nomination. Mr. Roberts had previously been chairman of the nurses panel of the Rushcliffe Committee, the first national negotiating committee for nurses' salaries and conditions of service, which was set up in 1941 as a result of the Athlone Report which had demonstrated so forcibly the extreme variations in nurses' conditions and rates of pay throughout England, Scotland and Wales. Recognizing his long record of constructive service for the progress of nurses and the nursing profession, the Council of the Royal College of Nursing invited Mr. Roberts to be an associate member of that Council, and his resignation in July was regretfully accepted with the warmest expressions of appreciation. His retirement from the Staff Side of the Nurses and Midwives Whitley Council was also the occasion of many tributes from representatives of the professional associations and trade unions present.

Readers may like to be reminded of the structure of the Nurses and Midwives Functional Whitley Council which is responsible for negotiating the salaries and conditions of service for all nurses within the National Health Service. The Staff Side is composed of 41 men and women. They are nominated by the 12 professional organizations and trade unions representing nurses which have seats on this functional council, namely the Royal College of Nursing (12 seats); Royal College of Midwives (6); Association of Hospital Matrons (2); Association of Scottish Hospital Matrons (1); Association of Supervisors of Midwives (1); Scottish Health Visitors Association (1); Women Public Health Officers Association (2); Association of Hospital and Welfare Administrators (1); National and Local Government Officers Association (4); Confederation of Health Service Employees (4); National Union of General and Municipal Workers (3), and the National Union of Public Employees (4).

The chairman, vice-chairman and secretary of the Staff Side are elected from these 41 representatives, and for the first time a nurse has been elected chairman—a midwife has been vice-chairman since the first meeting, and the new secretary, Miss Davies, has been assistant secretary for the past six years, and thus has intimate knowledge of the increasing amount of detailed work required in connection with the salary scales for some 250 different grades of nursing and auxiliary

FIRST NURSE CHAIRMAN

Centre: *Miss F. G. Goodall, C.B.E., S.R.N., chairman.*

Above: *Mrs. F. R. Mitchell, O.B.E., S.C.M., vice-chairman.*

Right: *Miss M. E. Davies, LL.B., secretary.*

nursing staff in the hospital and public health services within the National Health Service. Salary scales have been agreed and revised for all these groups; conditions of service have yet to be agreed.

The Management Side is composed of 23 men and women representing the nine employing authorities—the Ministry of Health (6 seats); Department of Health for Scotland (2); regional hospital boards for England and Wales (3); for Scotland (1); boards of governors, England and Wales (2); Association of Hospital Management Committees (1); Association of Municipal Corporations (2); County Councils Association (2); London County Council (2), and the Scottish Local Authorities Association (2). In addition to serving on their own functional Whitley Council, representatives of each also serve on the General Council of the Whitley Council for the Health Services, Great Britain, in order to ensure co-ordination between the nine functional councils, which are as follows: Administrative and Clerical Staff; Ancillary; Dental; Medical; Nurses and Midwives; Optical; Pharmaceutical; Professional and Technical A; Professional and Technical B.

Some nurses and midwives have long realized their own responsibility both for service to the community and in the management of their own professional requirements, standards and remuneration. Many, however, still concern themselves only with their own personal work and leave others to be concerned for the advancement of these professions both in educational matters and in working conditions. We must not cease to remind ourselves that if professional status is to be accorded by the public to nursing and midwifery, it can only be as the result of individual nurses and midwives accepting responsibility and carrying it out in ways acceptable to those with whom they work. It is, however, an important step forward that we now have a State-registered nurse with the experience, wisdom and competence to undertake a task as formidable as that of chairman of the Staff Side of the Nurses and Midwives Whitley Council.

Topical Notes

Sir William Gilliatt

NURSES WILL HAVE READ with deep regret of the death in a road accident on September 27 of Sir William Gilliatt, K.C.V.O. He was appointed to the medical staff of the Royal Household more than 20 years ago and attended the Queen at the birth of Prince Charles and Princess Anne, and the Duchess of Kent at the births of her three children. He began a brilliant career as a medical student at The Middlesex Hospital, and his association with King's College Hospital dates from 1916. He was created C.V.O. in 1936 and promoted K.C.V.O. in 1948. He was president of the Royal College of Obstetricians and Gynaecologists from 1946 to 1949 and president of the Royal Society of Medicine in 1954.

Visit of Miss Marwick to London

MISS IRIS I. MARWICK, of South Africa, has been paying a short visit to London on her return from an assignment as psychiatric nurse consultant to the Far East on behalf of the World Health Organization. At a small reception on September 28, Miss Marwick spoke about her four months' tour, which included India, Malaya, Thailand, the Philippines and Taiwan—all of them countries seeking guidance from WHO on mental health and psychiatric nursing. She had found, contrary to her expectation, that the problems of each country were so different that her experience in one was in no sense a preparation for another. She had been greatly interested in the tremendous variety of the needs expressed by their peoples and was made very conscious of the absence of fellow-members of the 'team' with which she was accustomed to work. In countries with as yet little organized psychiatric care it had surprised her to find that the minds of the people should be turning already to the concept of prevention. She had seen much more than the average visitor of life beneath the outer surface of things, including a picturesque group of aborigines living in a mountain district of Taiwan who were of great interest. She had found everywhere a lack of co-ordination of existing services and this, Miss Marwick felt, was something to which we should all give our attention. Miss E. J. Merry, general superintendent, Queen's Institute of District Nursing, who had been in Malaya prior to Miss Marwick's visit, thanked her on behalf of the guests and endorsed from her own experience the eagerness of Eastern peoples for psychiatric help. Miss Marwick expects to leave England very soon for her home in South Africa, where she is matron of the Tara Hospital, Johannesburg.

At the reception, left to right: Miss Iris Marwick talking to Miss Helen Rees and Miss E. M. Thornton.

Contents

	PAGE
WHITLEY COUNCIL (STAFF SIDE) NEW CHAIRMAN	977
THE PRINCESS ROYAL VISITS BELFAST	979
PRIMARY ACUTE NEPHRITIS	980
BOOK REVIEWS	983
THE STORY OF MARGARET: A CASE STUDY	985
STUDENT NURSES INTERNATIONAL SUPPLEMENT	987
BRITISH STUDENT NURSES VISIT DENMARK	989
STUDENT NURSES' ASSOCIATION	
SPEECHMAKING CONTESTS	996
UNIT REPORTS, SCOTLAND AND NORTHERN IRELAND	997
HERE AND THERE	999
ROYAL COLLEGE OF NURSING NEWS	1001

TO REMIND YOU . . .

October 6. BRIGHTON. Ward and Departmental Sisters Section, RCN, Study Day; Royal Sussex County Hospital, 10.30 a.m.

October 9-11. LONDON. National Safety Congress of the Royal Society for the Prevention of Accidents; Central Hall, Westminster.

October 10. BURY, LANCS. Royal College of Nursing Open Meeting; Stanley Room, Derby Hall, 7 p.m.

October 11. LONDON. Inter-Hospital Nurses' Swimming Gala; Marshall Street Baths, 7.30 p.m.

Presentation to Mr. Colin Roberts

THE COUNCIL of the Royal College of Nursing, wishing to honour Mr. Colin Roberts, O.B.E., in appreciation of his many years of service to nurses, first on the Rushcliffe Committee and subsequently as chairman of the Staff Side of the Nurses and Midwives Functional Whitley Council, from which he has now retired, will be making a presentation to him in the near future. The Branches of the College have already been invited to share in this presentation but individual nurses may also like to contribute. Donations may be sent to the general secretary, Royal College of Nursing.

Registered Male Nurses Conference

THE SOCIETY OF REGISTERED MALE NURSES, LTD. held its annual conference at the Royal College of Nursing on Saturday, September 29, when about 120 delegates were present, and Mr. R. T. Barrow took the chair. The conference was opened by the President, Sir Cecil Wakeley, BT., who presented a scroll of honorary membership to Miss Frances Goodall, general secretary of the Royal College of Nursing who has been granted honorary life membership of the Society of Registered Male Nurses, in recognition of services rendered to the male nursing profession. Miss G. M. Godden, the president of the College, was also present. A report will be published later. On the eve of the Conference, a reception was held in the Cowdray Hall when guests were received by Sir Cecil and Lady Wakeley and Mr. and Mrs. R. T. Barrow.

THE PRINCESS ROYAL VISITS BELFAST

THE Princess Royal was present at the final meeting of the Council of the Appeal Fund of the Royal College of Nursing in Northern Ireland when she visited the headquarters of the Northern Ireland Committee of the College in Belfast on September 28.

The fund, opened in 1949, aimed at raising £50,000; it has brought in £52,709 and the Princess Royal, who made the visit to headquarters at 6, College Gardens her first engagement in her four-day stay in Northern Ireland, warmly congratulated everyone responsible for the appeal on their success, and in particular, Miss Mona Grey, organizing secretary of the College in Northern Ireland, who had not only aided and directed committee work but had on her own initiative written and produced pageants and plays to advance the fund. Miss Grey, the Princess remarked, was "a dynamic force" and she told those assembled "you are more than fortunate to have somebody with the interests of nursing so much at heart."

On arrival Her Royal Highness was welcomed by a guard of uniformed nurses from all branches of the profession in Northern Ireland. She was accompanied by Lady Wakehurst, wife of the Governor of Northern Ireland, patron and president of the College in Northern Ireland, who presented to the Princess Dame Dehra Parker, Minister of Health and Local Government for Northern Ireland, Mrs. J. Mackie, the chairman of the Appeal Fund, and three members of the termination committee of the Fund—Miss Mona Grey, Mrs. R. A. Johnston and Mrs. R. Marshall. The members of the Appeal Council, representing all parts of the province, were presented by Mrs. Mackie.

Welcoming Her Royal Highness, Mrs. Mackie said that they all felt greatly honoured by her visit.

It was their ambition, she said, that the nursing services of Northern Ireland should be second to none.

The Princess Royal planted a flowering prunus tree in the garden to commemorate her visit and was presented with a spray of orchids and two Belleek vases by Miss H. Hudson, matron of the Royal Belfast Hospital for Sick Children.

The PRINCESS ROYAL arriving at the Royal College of Nursing, Belfast, with Mrs. James Mackie, chairman, Northern Ireland Appeal Fund (see also page 1001).

Subsequently the final meeting of the Appeal Council was held. Mrs. A. A. Woodman, the chairman of the Council of the Royal College of Nursing, was present and she paid a high tribute to all the committee members and to Miss Grey for what they had achieved.

When the committee was formally dissolved the members presented to Miss Mona Grey a diamond wristwatch to mark their appreciation of the special contribution that she had made. She was given also an illuminated address to which were appended the names of all who had contributed to the presentation, Lady Wakehurst heading the list. Mrs. James Mackie and Mrs. Robert Marshall were presented with Belleek coffee sets and every member of the committee received a hand-turned wooden bowl as a souvenir.

The Princess Royal also visited the Samaritan Hospital, Belfast. She had laid the foundation stone of the hospital and had visited it on each of her three subsequent visits to the province. Among those presented to her were Sir Frank Montgomery, former chairman of the Northern Ireland Hospitals Authority, Mrs. Oscar Henderson, the chairman of the management committee of the hospital, Miss A. J. Turtle, matron, and Mrs. A. R. Scott, secretary. After touring all the wards Her Royal Highness commented: "this is a cheerful, happy and bright hospital".

A ward sister describes the nursing care of a patient with

PRIMARY ACUTE NEPHRITIS

by C. ACHESON, S.R.N., S.C.M., WARD SISTERS CERT.,
Ward Sister, Royal Victoria Hospital, Belfast.

ACUTE nephritis is a fairly common disease among children and young adults. The exact cause of the disease is unknown, but it usually follows one to three weeks after a streptococcal infection, such as an attack of tonsillitis, or it may occur as a complication of scarlet fever. Approximately 80 per cent. of all cases recover completely; 5 per cent. may die in the acute stage and the remainder progress to die in uraemia or from gross oedema. There is acute inflammation of the kidney substance, the kidneys becoming red and swollen with small haemorrhages appearing on their surface and in their substance. The glomeruli and tubules show damage. Since the function of the kidneys is to excrete water and the waste products of protein metabolism, which include certain toxic substances and urea, then a state of uraemia occurs when the kidneys are unable to maintain a 'normal internal environment'. This arises when there is imbalance between the rates of intake, or production in the body of chemical substances, and the rate of excretion.

The onset of the disease is usually sudden. The patient complains of headache, pain in the back, vomiting and often constipation. He or his relatives may have noticed puffiness of the face, particularly around the eyes and he may have noticed swelling of the ankles. This oedema tends to be worse in the morning. There is some degree of fever accompanied by an increased pulse rate. The urine is scanty and dark in appearance and on examination shows blood and albumin. The albumin is usually present in large amounts, but microscopic examination is often necessary to demonstrate red blood cells. A variety of casts is also seen. The blood urea is raised and there is hypertension. In severe cases the blood pressure may be extremely high and may be accompanied by severe headache, vomiting, blurring of the vision or even convulsions. In these cases the oedema is usually more marked and may be seen in the legs and the sacral area, and it may even invade the peritoneal and pleural cavities.

The diagnosis is made on the history, symptoms and presence of blood and albumin in the urine associated with oedema. Special investigations carried out by the laboratory include estimation of blood urea which is repeated at intervals throughout the course of the disease, the normal being from 20 to 40 mg. per 100 cc.

Since uraemia includes the states which arise from failure of the kidney to conserve essential substances as well as states due to retention of urinary constituents, the object of treatment is to assist the kidney to re-establish its normal internal environment.

Diet

The aim of diet is, therefore, to exclude protein completely in the early acute stage and to restrict fluids to an amount sufficient for the body to carry on efficiently with metabolism. At the same time sufficient calories in the form of carbohydrate must be provided for the normal metabolism of the body to continue.

In the first 24 hours a basic amount of 700 millilitres (ml.) of fluid in the form of water and fruit juice only is given. This is sufficient to replace the fluid lost from the body in sensible and insensible sweat, in respiration and in defaecation. Calories are provided in the form of glucose added to the fruit drinks. In 24 hours 200 g. of glucose will provide 800 calories, sufficient to nourish the body when lying in bed. It also acts as a protein sparer and tends to prevent a rise in serum potassium, which is dangerous. It is a good method to give the patient 200 ml. of water and fruit juice with glucose, 50 g., and allow him to drink this as desired over the next six-hour period, the full amount being given over the 24 hours. At the same time a strict record of all output must be kept, including vomit and diarrhoea. The most satisfactory method of keeping an accurate record of the urinary output is to place all urine passed during the 24 hours in a Winchester bottle and then to measure the total volume at the end of the period. When the blood urea has fallen below 100 mg. per 100 cc. and the urine volume exceeds 1,000 ml. per day, the patient may be allowed free fluids as desired and an ordinary light diet without added salt. It is important to continue measuring the urine over each 24-hour period to check that the output is maintained.

If, however, in the more severe attacks of the condition the output in the 24 hours is less than 1,000 ml. the fluid diet must be continued, allowing the basic 700 ml. plus an amount equal in volume to the previous day's output of urine and/or vomit and diarrhoea, also giving as before 200 g. of glucose to provide calories. Usually by the end of four or five days the urinary output is satisfactory and the patient may start a light diet, low in sodium and containing, to start with, approximately 20 g. of protein, later increasing up to 70 g. with an abundance of carbohydrate and fat so that the value of the diet is about 2,000 calories daily. At the end of this article are diet sheets showing examples of diets containing 19 g., 29 g., 39 g. and 69 g. of protein.

General Nursing Care

The patient is nursed in bed and encouraged to rest as much as possible until all signs of abnormality of renal process have disappeared. The most commonly used indications of activity are temperature, blood sedimentation rate and examination of the urine for cells and casts. Occasionally albuminuria and/or hypertension and oedema may persist indefinitely. In this case he will be allowed up at the discretion of the doctor. It is important that a simple explanation of the condition and an outline of treatment be given to the patient so that he can understand and co-operate and be free as far as possible from anxiety about his illness.

The patient is admitted into a warm bed, in a warm but well-ventilated ward free from draughts. He may be nursed in the recumbent or semi-recumbent position, whichever he finds more comfortable. While there is some degree of pyrexia, frequent sponging of the skin and change of clothing is essential. Special attention must also be

paid to the pressure areas. The oedema will lessen the vitality of the skin and the moisture from perspiration may predispose towards bedsores. The position of the patient must therefore be changed frequently and the pressure areas treated every four hours. In the early stages when fluid is restricted and no solid food is being given, the mouth requires attention at regular intervals. It is cleaned with sodium bicarbonate solution, glycerine and borax and frequent mouthwashes. Barley sugar or glucose sweets may be given to suck. The bowels are kept freely open, if necessary with a mild aperient such as an agar preparation. Excessive purging must be avoided as it only distresses the patient. The temperature, pulse and respirations are recorded twice daily. A daily record of blood pressure and the amount of albumin present in the urine is kept as well as a fluid balance chart.

Discomfort caused by headaches may be relieved by calcium aspirin, gr. 10—15. Excessive vomiting may be treated with chlorpromazine, 25 mg., given intramuscularly two or three times daily. Rest and sleep are important. A sedative such as butobarbitone, gr. 3, may be ordered at night by the doctor.

After the first week the patient usually feels fairly well and diversional therapy such as reading, handicrafts or other such pastimes in which the patient may be interested, should be encouraged.

Since bed rest plays a major part in treatment the patient usually remains in bed in hospital under supervision for three to four weeks, then goes home under the care of his own doctor. About one month later he returns for a full medical check-up. His blood pressure is recorded, his urine tested for albumin and he is examined for oedema or any other signs of incomplete recovery.

Complications of the disease which may occur include renal failure causing uraemia, cerebral upset associated with high blood pressure, progressive oedema, secondary infections such as pneumonia, anaemia due to blood loss and toxaemia affecting the blood-forming organs.

ROYAL VICTORIA HOSPITAL DIETS

Low Protein Diet (19 grammes)

Early morning.	Fresh fruit juice with glucose	
Breakfast.	Tea with milk	1 oz.
	Bread	1 oz.
	Fruit—fresh, stewed or tinned such as apple, grapefruit, orange	
	Marmalade	
Mid-morning.	Fresh fruit juice with glucose	
Dinner.	Potato—boiled or baked ...	6 oz.
	Green and root vegetable	
	Fruit—fresh, stewed or tinned	
	Cream	1 oz.
Afternoon tea.	Tea with milk	1 oz.
	Bread	1 oz.
	Jam	
High tea.	Green salad or cooked vegetable	
	Fruit—fresh, stewed or tinned	
	Cream	1 oz.
	Bread	1 oz.
	Tea with milk	1 oz.
Bedtime.	Tea with milk	1 oz.
	Bread	1 oz.
	Jam	
Daily allowances:	Milk 4 oz.	
	Butter 2 oz.	
	Sugar as desired.	

Salt and fluids restricted as ordered.
(If low sodium diet, use unsalted bread, and avoid salt in cooking and at table.)

					Ch.	*P.*	*F.*
Milk	... ...	4 oz.	...	...	6	4	4
Bread	... ...	4 oz.	...	...	64	8	0
Jam and marmalade		2 oz.	...	...	40	0	0
Fruit	... ...		...	...	40	3	0
Sugar and glucose		4 oz.	...	...	120	0	0
Potato	... ...	6 oz.	...	...	30	3	0
Vegetable	...		...	...	20	0	0
Cream	... ...	2 oz.	...	...	—	1	24
Butter	... ...	2 oz.	...	...	—	—	48
				Total	320	19	76

Calories—2,000.

Low Protein (29 grammes)—Low Sodium Diet

Early morning.	Tea with milk	1 oz.
Breakfast.	Tea with milk	1 oz.
	Bread	2 oz.
	Fruit—fresh, stewed or tinned such as apple, grapefruit, orange	
	Marmalade	
Mid-morning.	Fresh fruit juice with glucose	
Dinner.	Lean meat ... ... (beef, mutton, lamb, poultry —roast, boiled or grilled)	1 oz.
	or Fish ... ... (cod, haddock, hake, plaice —boiled, grilled or steamed)	1½ oz.
	or Egg—poached or scrambled	
	Potato—boiled or baked	
	Green and root vegetable	
	Butter—good portion	
	Fruit—fresh, stewed or tinned	
	Cream	1 oz.
Afternoon tea.	Tea with milk	1 oz.
	Bread	1 oz.
	Jam	
High tea.	Green salad or cooked vegetable	
	Fruit—fresh, stewed or tinned	
	Cream	1 oz.
	Bread	1 oz.
	Tea with milk	1 oz.
Bedtime.	Tea with milk	1 oz.
	Bread	1 oz.
	Jam	
Daily allowances:	Milk 5 oz.	
	Butter 2 oz.	
	Sugar as desired	
	Salts and fluids restricted as ordered.	

(If low sodium diet, unsalted bread, unsalted butter, and avoid salt in cooking and at table.)

					Ch.	*P.*	*F.*
Milk	... ...	5 oz.	...	...	7	5	5
Egg	... ...	1	...	...		7	7
Bread	... ...	5 oz.	...	...	80	10	0
Jam and Marmalade		2 oz.	...	...	40	0	0
Fruit	... ...		...	...	40	3	0
Sugar and glucose		4 oz.	...	...	120	0	0
Potato	... ...	6 oz.	...	...	30	3	0
Vegetable	...		...	...	20	0	0
Cream	... ...	2 oz.	...	...		1	24
Butter	... ...	2 oz.	...	...		0	48
				Total	337	29	84

Calories—2,200.

(*continued over*)

Low Protein Diet (39 grammes)

Early morning.	Tea with milk	1 oz.
Breakfast.	Weak tea with milk ...	4 oz.
	Porridge or other cereal	
	Bread	
	Butter	
	Marmalade or other preserve	
	Fruit—grapefruit, orange, etc.	
Mid-morning.	Fruit drink or fresh fruit.	
Dinner.	Lean meat ... ... (beef, mutton, lamb, poultry —roast, boiled or grilled)	1 oz.
	or Fish ... ... (cod, haddock, hake, plaice —boiled, grilled or steamed)	1½ oz.
	or Egg—poached or scrambled	
	Potato	
	Green or root vegetable	
	Small cereal pudding	
	Fruit—fresh, stewed or tinned	
Afternoon tea.	Weak tea with milk ...	1 oz.
	Bread	
	Butter	
	Jam	
	Tomato, if available	
High tea.	Potato and vegetable	
	or Green salad	
	Bread	
	Butter	
	Fruit—fresh, stewed or tinned	
	Cream—1 tablespoon	
	Tea with milk	1 oz.
Bedtime.	Tea with milk	1 oz.
	Bread	
	Butter	
Daily allowances:	Milk 10 oz.	
	Butter 1½ oz.	
	Sugar as desired.	
	Fluids restricted as ordered.	
	Fresh fruit juice with glucose 2 oz. for drinks throughout the day.	

		Ch.	*P.*	*F.*
Milk	10 oz.	14	10	10
Egg	1		7	7
Bread	6 oz.	96	12	0
Jam and marmalade	2 oz.	40	0	0
Fruit	... ...	40	3	0
Cereals	... ...	26	4	0
Sugar and glucose	4 oz.	120	0	0
Potato	6 oz.	30	3	0
Vegetable ...	... ...	10	0	0
Cream	1 oz.			12
Butter	1½oz.			36
	Total	376	39	65

Calories—2,250.
Salt restriction as ordered.

Low Protein (39 grammes)—Low Sodium Diet

Early morning.	Tea with milk	1 oz.
Breakfast.	Weak tea with milk ...	4 oz.
	Unsalted porridge	
	Unsalted bread	
	Unsalted butter	
	Marmalade or other preserve	
	Fruit—grapefruit, orange, etc.	
Mid-morning.	Fruit drink or fresh fruit	
Dinner.	Lean meat ... ... (beef, mutton, lamb, poultry —roast, boiled or grilled)	1 oz.
	or Fish ... ... (cod, haddock, hake, plaice —boiled, grilled or steamed)	1½oz.
	or Egg—poached or scrambled	
	Unsalted potato	
	Unsalted green or root vegetable	
	Small cereal pudding	
	Fruit—fresh, stewed or tinned	
Afternoon tea.	Weak tea with milk ...	1 oz.
	Unsalted bread	
	Unsalted butter	
	Jam	
	Tomato if available	
High tea.	Unsalted potato and vegetable	
	or Green salad	
	Unsalted bread	
	Unsalted butter	
	Fruit—fresh, stewed or tinned	
	Cream 1 tablespoon	
	Tea with milk	1 oz.
Bedtime.	Tea with milk	1 oz.
	Unsalted bread	
	Unsalted butter	
Daily allowances:	Milk 10 oz.	
	Butter 1½ oz.	
	Sugar as desired.	
	Fluids restricted as ordered	
	Fresh fruit juice with glucose 2 oz. for drinks throughout the day	

		Ch.	*P.*	*F.*
Milk	10 oz.	14	10	10
Egg	1		7	7
Bread	6 oz.	96	12	0
Jam and marmalade	2 oz.	40	0	0
Fruit	... ...	40	3	0
Cereals	... ...	26	4	0
Sugar and glucose	4 oz.	120	0	0
Potato	6 oz.	30	3	0
Vegetable ...	... ...	10	0	0
Cream	1 oz.			12
Butter	1½oz.			36
	Total	376	39	65

Calories—2,250.
Avoid salt in cooking and at table.

70-Gramme Protein Diet

Early morning.	Tea with milk	1 oz.
Breakfast.	Weak tea	
	Milk	7 oz.
	Egg—boiled, poached or scrambled	
	Bread	
	Butter	
	Marmalade or other preserve	
	Fruit—grapefruit, orange, etc.	
Mid-morning.	Fruit drink or fresh fruit	
Dinner.	Lean meat ... ... (beef, mutton, lamb, poultry —roast, boiled or grilled)	2 oz.
	or Fish ... ... (cod, haddock, hake, plaice —boiled, grilled or steamed)	3 oz.
	or Egg—poached or scrambled	
	Potato	
	Green or root vegetable	
	Cereal pudding	5 oz.
	Fruit—fresh, stewed or tinned	

Afternoon tea.	Weak tea with milk ...	2 oz.
	Bread	
	Butter	
	Jam	
	Tomato if available	
High tea.	Meat 1 oz.	as at dinner
	or Fish 2 oz.	
	or Egg 1	
	Potato and vegetable	
	or Green salad	
	Bread	
	Butter	
	Fruit—fresh, stewed or tinned	
	Cream 1 tablespoon	
	Tea with milk	2 oz.
Bedtime.	Tea with milk	2 oz.
	Bread	
	Butter	
Daily allowances:	Milk 19 oz.	
	Butter 1½ oz.	
	Sugar as desired	
	Fluids restricted as ordered	
	Fresh fruit juice with glucose	
	2 oz. for drinks throughout the day	

					Ch.	*P.*	*F.*
Milk	... ...	19 oz.	...	...	26	19	19
Egg	... ...	1	...	...		7	7
Meat	... ...	2 oz.	...	...		14	4
Fish	... ...	1½ oz.	...	...		7	2
Bread	... ...	6 oz.	...	...	96	12	0
Jam and marmalade		2 oz.	...	...	40	0	0
Fruit	... ...		...	...	40	3	0
Cereals	... ...		...	...	26	4	0
Sugar and glucose		4 oz.	...	...	120	0	0
Potato	... ...	6 oz.	...	...	30	3	0
Vegetable	...		...	...	10	0	0
Cream	... ...	1 oz.	...	...			12
Butter	... ...	1½ oz.	...	...			36
				Total	388	69	80

Calories—2,550.
Salt restriction as ordered.

[I wish to express my thanks to Professor G. M. Bull, Miss E. Mitchell, principal tutor, Royal Victoria Hospital, Belfast, and Miss F. K. Acheson, senior dietitian, Royal Victoria Hospital, Belfast, for their help in preparing this article.]

Book Reviews

Modern Gynaecology with Obstetrics for Nurses

—by W. E. Hector and John Howkins, M.D., F.R.C.S. (*William Heinemann Medical Books Limited, 99, Great Russell Street, London, W.C.1, 17s. 6d.*)

This is an excellent textbook for the student nurse, giving in a concise form a complete picture of the subject with the human aspect well to the fore.

The importance of the mother's understanding of the changing personality of her daughter at puberty is very well stressed; also the warning about irregular bleeding associated with the menopause. One cannot help feeling that many lives and much unhappiness could be saved if these points were always uppermost in the mind of the trained nurse.

The illustrations are of outstanding quality and the whole presentation of the text is most attractive and would be a valuable addition to one's collection.

M. J. W. T., M.T.D.

Children in Hospital

Paediatrics for the General Hospital Nurse.—by Margaret M. Leach, S.R.N., R.S.C.N., *with a foreword by Victoria Smallpeice, M.A., F.R.C.P.* (*Faber and Faber Limited, 24, Russell Square, London, W.C.2, 9s. 6d.*)

At first glance it might be felt that here is a book which should be welcomed by the ward sister with the often difficult task of introducing nurses in general training to the special problems and atmosphere of the children's ward. As one turns the pages, however, doubts arise about the usefulness of the book and these doubts remain with the reader to the very end.

Some books say too little to be of value to those they are intended for, some attempt to say more than can reasonably be expected to be contained within one small volume. In a way this book has both these faults. For short reference with regard to certain conditions and unfamiliar names, a dictionary would seem as suitable; for more detailed information it would, of course, be essential to go to a proper textbook on the subject. To introduce the student nurse to the mere 'atmosphere' a tiny pamphlet would serve as well, and there is at least one excellent pamphlet of this kind available. It is, however, in this respect that the author succeeds best. She undoubtedly has a real love for her work and conveys this well to the reader. The students' approach will be the better for studying the introductory chapter.

Apart from this the author only touches on the fringe of her subject, even though the contents include chapters on the development of the child, diseases of the newly born and premature infant, infant feeding and congenital malformations. Mention is also made of a large number of diseases and abnormalities commonly seen in the average children's ward. Some of these are illustrated but although clear, these illustrations are singularly unattractive.

The book concludes with a chapter on special procedures, such as subcutaneous infusion and duodenal intubation. The description of these should be very helpful to both nurses and medical students.

M. A. D., S.R.N., R.S.C.N., S.C.M.

They Did Not Pass By

The Story of the Early Pioneers of Nursing.—by Denis G. Murphy. (*Longmans Green and Co. Limited, 7, Clifford Street, London, W.1, 10s. 6d.*)

Let me say at once that this little book could be a useful addition to the reading list of a student of the history of nursing, but that it could not possibly be used as a textbook by the student nurse nor as a reference book by her teacher. It is a highly condensed account of the care of the sick since the days of the early Christians, written, according to the publishers, with " special appeal for nurses and members of the medical and kindred professions. The treatment is non-technical which brings the book well within the range of other readers ". But in trying to maintain his balance, the author has fallen between two stools.

The most irritating thing about the book (even to one who is a convert to Catholicism) is its bias. Modern terms commonly used in the health service have been used as chapter headings, and the author has tried to fit certain things done in the mediaeval church into these headings. While it may be true that there is nothing new under the sun, it is asking just a little too much to expect us to

believe that St. Vincent's 'country girls' were the forerunners of the modern health visitor. The author's ideas about the functions of certain groups of people who are called nurses needs to be clarified and he needs to be told that the modern nurse is first of all a teacher of health and secondly a giver of care.

Granted also that the second phase of nursing began with the religious orders, it must also be remembered that there are countries where today, because of their very selflessness, the religious orders are stultifying the progress of those who want to make nursing their profession outside a religious order. It seems to be 'drawing a long bow' to claim the Mistress of Novices as the first sister tutor, when every nurse knows that sister tutors did not exist until the battle for registration had been won. Nor can we agree that the best way of tackling the problem (unhappily still with us) of the unmarried mother is by arranging suitable marriages. Suitable to whom?

The best things in the book and the most valuable from the sister tutor's point of view are the appendix and the bibliography. Interesting chapters are those on Gheel, St. Vincent de Paul and the geriatric work of the Little Sisters of the Poor, all of which needs no apologist since the work speaks for itself. Finally, one wonders who chose the cover—it certainly does not fit the contents.

M. C. N. L., R.G.N., S.C.M., D.N.(LOND.), Dip. in Education (Chicago).

Mentally Handicapped Children

A Handbook for Parents. (National Association for Mental Health, 39, Queen Anne Street, London, W.1, 6s.)

This handbook for parents follows a long series of pamphlets, all with a purpose, that of assisting the families of the mentally afflicted or the public to understand them. The four contributors have written in an easy to understand manner, and any parent cannot help but derive valuable information on her attitude towards her burdened child and hints on how to begin the early training. The appendix tells how to obtain help from such people as the local authority and this information cannot be repeated too often as many people are still not aware of the facilities that are provided.

The outer cover is attractive in design but I was less happy with some of the drawings in the text. Nurses, and particularly health visitors, need have no hesitation in recommending this book to any family with such a problem.

E. A. B., R.N.M.D., S.R.N., S.C.M.

Books Received

Aids to Obstetrics (13th edition).—*by Leslie Williams, M.D., M.S. (Lond.), F.R.C.S. (Eng.), F.R.C.O.G. (Baillière, Tindall and Cox, 10s. 6d.)*

Aids to Arithmetic in Nursing.—*by William C. Fream, S.R.N., B.T.A. Cert. (Hons.), S.T.D. (London). (Baillière, Tindall and Cox, 7s. 6d.)*

Mathematics for Nurses. A course for pre-nursing students. —*by Dorothy Button, B.A. (Faber and Faber Ltd., 8s. 6d.)*

The Christchurch Hospital Medical Manual.—*edited by C. T. Hand Newton, D.S.O., M.D., F.R.A.C.P., F.R.C.S. (N. M. Peryer Ltd. of New Zealand, obtainable from Lloyd-Luke (Medical Books) Ltd., 49, Newman Street, London, W.1, 27s.)*

You and Your Operation.—*by B. N. Brooke, M.D., M.Chir., F.R.C.S. (Faber and Faber Ltd., 7s. 6d.)*

Adolescence.—*by Isobel Stirling. (National Association for Mental Health, 1s. 6d.)*

Determined to Live.—*by Brian Hession. (Peter Davies 15s.)*

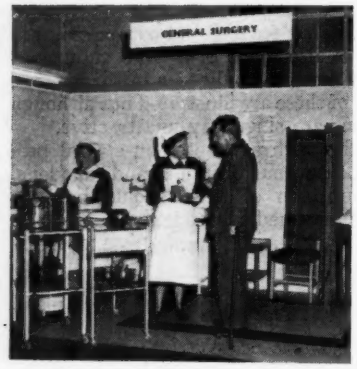

MINISTRY OF SUPPLY MEDICAL SERVICES EXHIBITION

Left: *the General Surgery bay with, left, Miss Thomas, group sister at the Royal Arsenal, Woolwich, and Mrs. M. M. Williams, senior sister at the Explosives Research and Development Establishment, Waltham Abbey.* Right: *the Ambulance Service stand. On the left is Miss V. Stoves, senior sister at the Royal Aircraft Establishment, Farnborough, Hants.*

TWO years ago an exhibition illustrating the medical services of the Ministry of Supply was arranged for the first time in the offices of the Ministry in their new premises at St. Giles Court, Holborn. This year a much more ambitious exhibition has been staged with outstanding success in the handsome setting of the Pillar Hall, Board of Trade and Air Ministry Building, Horseguards Avenue, Whitehall, and was formally opened on September 24 by Sir Cyril Musgrave, K.C.B., Permanent Secretary, Ministry of Supply, in the presence of many well-known members of the industrial, medical and nursing services and others. Speaking of the wide extent of activities undertaken by the Ministry of Supply, Sir Cyril stressed the importance of an efficient medical service and its influence in securing good industrial relations. He paid tribute to Dr. Langdon Lloyd and his medical and nursing colleagues for their willingness that others should see their work as revealed through the exhibition. Many people in many of the Ministry's factories and other establishments helped in preparing material and photographs; some items were lent by other Government Departments and by the makers of protective, diagnostic and therapeutic apparatus. In a series of bays round the hall members of the Ministry's staff, including a number of senior sisters in uniform, were at hand to supplement the information printed beside the exhibits, which were classified into appropriate groupings. The first was concerned with medical examination for placement including all the apparatus for testing and fitting the man to the job, record forms and a model of a pre-employment centre. The next bay dealt with the various hazards to be met with and these were developed in other sections from the angle of protection and prevention—the whole arranged on simple, well-proportioned stands with clear text cards mounted on backgrounds of pleasing colour. Those who took the opportunity to visit the exhibition last week were well rewarded; others who missed it should look forward to a future opportunity.

A Case Study

THE STORY OF MARGARET

by ANNE YOUNG, Student Nurse, Guy's Hospital, London.

MARGARET J. was admitted to Elizabeth Ward in an unconscious state on July 31. She was a well-built child of 13 years, approximately 5 ft. 2 in. in height and 8 st. in weight. Margaret had been found by her twin sister in the bath with her head completely under water—respirations had ceased. After administration of artificial respiration by her father she began to breathe again. Margaret was then admitted to hospital. Her condition was critical. Her temperature was 102°F., pulse 120, respirations 56. She was cyanosed, respirations shallow and extremely difficult and she was having severe generalized convulsions; in these Margaret became completely spastic, frothed at the mouth and clenched her teeth. Sometimes her limbs jerked violently. As she was a known epileptic a diagnosis of status epilepticus was made with the added complication of drowning.

Before Margaret and her twin were born, their mother had toxaemia of pregnancy accompanied by eclampsia. Before, during and after the delivery of the twins their mother had eclamptic convulsions. Until the age of five Margaret's behaviour in no way resembled that of an epileptic. She had one intractable habit—nail-biting. On occasions their mother had detected jealousy, for Margaret's twin is superior in looks and intelligence, but she has never suffered from epilepsy. In her fifth year Margaret had her first attack of petit mal. This caused her to go into a trance but she did not fall or micturate. On some days she had as many as 20 of these attacks.

First Major Convulsions

In July 1952 when Margaret was 11 years old she had her first major epileptic attack. This was preceded by attacks of petit mal from which she was now to suffer only as a precursor of a major attack. Major convulsions were characterized by falling to the ground, shaking and saliva running from her mouth. This condition would last from two to three minutes after which the child would sleep and on waking would feel perfectly well. Her own doctor prescribed phenobarbitone, gr. $\frac{1}{2}$ four times a day, and referred her to a neurologist who arranged an electro-encephalogram. This was recorded and showed the specific pattern of idiopathic epilepsy. Margaret has continued to have convulsions at the rate of 8-10 a year, the longest intervals between attacks being three months. Six weeks before entering hospital she had had an attack. A paternal cousin suffers from convulsion.

On examination the patient was cyanosed, râles could be detected all over the chest and her respirations were "bubbly". Inhalation of water was obvious, but to what extent Margaret had suffered from cerebral anoxia was unknown. Phenobarbitone, gr. 1 by intramuscular injection, was ordered in an attempt to control convulsions, with penicillin (saline), 1,000,000 units, and atropine, gr. $\frac{1}{150}$ to combat chest infection and to attempt to check fluid in the lungs. The patient was put into an oxygen tent and efforts were made to keep her sitting upright. This proved difficult and interfering with her position seemed to precipitate further convulsions.

Half an hour after administration of phenobarbitone the convulsions showed no signs of decreasing so a further grain was given by intramuscular injection. This also was ineffective, so 8 drachms of paraldehyde in a 10 oz. solution of normal saline was given rectally (maximum dose for approximately 8 st.). The result was instantaneous—Margaret fell into a deeper state of unconsciousness—convulsions ceased. Nevertheless temperature, pulse and respirations, which were being recorded half-hourly, rose steadily until 1 a.m. when her temperature was 103°F., pulse 170, respirations 72. Her airway tended to become blocked with mucus and often she had to be held over the side of her bed to clear it. An electric sucker was at the bedside for use when required. This was the turning point of the night for Margaret. After 1 a.m. her condition gradually improved, until by 7 a.m. her temperature, pulse and respirations were steady at 99°F., 120 and 40 respectively. Phenobarbitone gr. 1, saline penicillin, 500,000 units, and atropine, gr. $\frac{1}{150}$, six-hourly, were ordered until further notice. Throughout her stay in hospital, paraldehyde was used to control these attacks.

Constant and Careful Nursing

It was rapidly becoming evident that the nursing of this child would prove a challenge. Blisters appeared on her right ear and wrist. These were successfully treated with lotio rubra, and in order to avoid further pressure symptoms Margaret was nursed flat using four positions in rotation, that is, left lateral, right lateral, when a pillow was used to support her back and upper arm, and a modified form of Simm's position, on both left and right sides with a pillow in front of her to prevent her from turning completely to the prone position. According to her position a hard pillow was used. The supine position was avoided for foot-drop threatened, aided by spasm of the plantar extensors. A cradle was place at the foot of the bed to take the weight of the bedclothes. Her position was changed, and all pressure areas treated and massaged hourly, as she was incontinent. Throughout, a tray containing mouth gag, sponge holders, tongue forceps and a peg was by her bed, and mouth toilet was performed hourly, with special attention to her lips which soon became swollen through biting them.

As Margaret's convulsions were extremely exhausting it was vital that this unconscious child should receive adequate nourishment and fluid, but she had no swallowing reflex. Intravenous and subcutaneous infusion were out of the question for she was too restless, so nasal feeding was attempted, but passing the tube caused increased violence of attacks. This method was abandoned in favour of rectal feeding using normal saline and glucose 5% in normal saline alternately.

By the end of the first day, all râles in Margaret's chest had disappeared. On the fourth day, opisthotonos occurred for the first time, and at one point during a convulsion Margaret's spine was extended to such an extent that her feet were only inches from her head. Yet

another new sign appeared—she now emitted high-pitched cries during convulsions. This, the fourth day, was the most exhausting day Margaret endured. She had 16 convulsions—two being prolonged attacks. Chest X-ray on the following day showed an opacity at the base of the left lung and a pleural rub was detected over this area and her temperature was swinging. Another antibiotic was ordered—terramycin, 100 mg., was given intramuscularly six-hourly.

On the seventh day there was evidence of proctitis. Rectal feeding and rectal paraldehyde were discontinued. Paraldehyde was given intramuscularly and an attempt made to give Margaret fluid by mouth, but her state of unconsciousness was such that during the 24 hours after discontinuing rectal feeding, she took only 2 oz. orally.

Weight loss was becoming evident and it was necessary to resume rectal feeding—with due caution—on the following day. Paraldehyde continued to be given, intramuscularly, four-hourly, and phenobarbitone was increased to gr. 4 daily. This was also given intramuscularly. Cellulitis occurred, so care had to be taken in choosing injection sites. Foot-drop, in spite of precautions, was now marked, due to definite spasticity in the plantar extensors. Physiotherapy and corrective splints were prescribed for this condition.

Further Tests

On the ninth day Margaret had 15 convulsions and in an attempt to inhibit them phenobarbitone was increased to gr. 6 daily, but on the following day she had eight convulsions so phenobarbitone was decreased to gr. 4. Margaret was seen by her physician and neurologist on this day. A systolic murmur was detected but her chest condition had completely cleared. The neurologist queried the possibility of a tubercular infection, so a lumbar puncture was performed. A blood-stained specimen of cerebro-spinal fluid (C.S.F.) was withdrawn and pressure was inconstant—rising to 285 mm. The pathological report on the C.S.F. showed its contents to be within normal limits and a culture for acid-fast bacilli was negative.

Margaret's neurologist suspected cerebral oedema and in an attempt to relieve this, a hypertonic solution of 25% sucrose was given intravenously. Lumbar puncture two days later showed a drop in C.S.F. pressure to 70 mm. which was constant. Examination showed that the systolic murmur had disappeared. Intravenous hypertonic sucrose was to be given daily until further notice. Margaret's state of unconsciousness was lessening gradually for she now began to resent the intravenous injection. This was discontinued after five days, for Margaret had ceased to have convulsions. Phenobarbitone was decreased to gr. 2 daily, for it had been decided to allow her to progress from narcosis into consciousness. Methoin, 0.1 g. daily, was ordered.

Margaret now developed a habit of rolling her head ceaselessly from side to side for long periods. This caused her hair to become matted and tangled and abrasions appeared on her face where she had banged it on the pillow. These abrasions were successfully treated with zinc and oleum ricini. She now began to open her eyes and gaze in front of her. She did not speak and although her parents and family visited her daily, she showed no signs of recognizing any of them. Needless to say, this was a distressing situation. Occasionally her gaze would follow one as one walked round her bed—but this could not be depended upon.

Convulsions had now ceased but Margaret was still very restless and alternated between being very hot and very cold. Though conscious she was still incontinent, and though her swallowing reflex had returned, it was with great perseverance that she took 17 oz. in 24 hours, so rectal feeding was still used to complement her intake. When solid food was put into her mouth she literally did not know what to do with it. Consequently her diet consisted of fortified drinks such as Bournvita containing Casilan and glucose, and orange juice with glucose.

Mother Assists with Nursing

After a consultation between physician and neurologist, it was decided that Margaret's recovery would be aided by her mother's presence. This was arranged and her mother came each morning and helped to blanket-bath her. So that her mother could visit her more frequently Margaret was moved to a side ward. Throughout, the patient had a nurse with her day and night.

Gradually her diet was increased and calorie values were estimated. We aimed to give her 2,000 calories each day. This we did; she eventually progressed to a normal diet. Thirty-one days after admission Margaret began to take obvious interest in her surroundings. Chlorpromazine hydrochloride (Largactil), 25 mg. twice daily, was ordered. Four weeks later she said her first word, and two weeks after this could speak haltingly—saying "Better, doctor". Sixteen weeks after admission Margaret could stand with aid—much credit for this is due to the conscientious efforts of her physiotherapists. The chlorpromazine hydrochloride was omitted. There was still rigidity of the limbs, and Margaret occasionally suffered from ptosis and divergence of the eyes, also she whimpered and grimaced. But gradually she became more alert and responsive, though she showed signs of an almost animal fear—crying out when approached; this improved as she began to have faith in those around her. The only drug she now took was methoin 0.16 g.

Margaret's mother, who was with her as much as possible, noticed that she became singularly fretful before being incontinent; with much fuss Margaret was persuaded to use a bedpan and by January she was completely continent of urine and faeces.

Physiotherapy continued and gradually she began to walk—in the walking machine and then between parallel bars. Margaret became mentally more alert day by day. She recognized all her family, and knew their names and ages. She remembered how to read but cannot yet write. Her speech is still halting in character but she is gradually forming longer sentences. Though for her age Margaret is mentally subnormal, she is remarkably alert. When it was asked of her what she had been doing at the physiotherapy department she replied—"Walking—obviously"!

Margaret has had no further convulsions since the 13th day after admission. Now, six months later, it is thought that the area of the brain that stimulated the convulsions was destroyed by the cerebral anoxia Margaret suffered through drowning. It is hoped re-education will prove successful.

* * *

Margaret is now at school at the seaside, and is top of her class in French. Her abilities have been carefully assessed by a psychologist and are pronounced normal, her difficulty being mainly due to imperfect power of articulation. There has been a deposit of bone in the muscles in the neighbourhood of the hip joint, which mechanically interferes with walking, but it is being gradually absorbed. The physician considers that this change occurred while the legs were in a spastic state. Further improvement may be expected for at least a year.

I should like to express my thanks to Dr. H. St. C. Vertue for his permission to publish this case study.

★ Student Nurses ★ International Supplement

DANISH STUDENT NURSES SEE LONDON

ON one of the few sunny mornings this June, 26 Danish nurses accompanied by some of their English hostesses and Student Nurses' Association staff assembled at the Royal College of Nursing for a coach tour of London.

Miss Walsh, who is good with historical dates, and Miss Thyer, who knows London well, had volunteered to act as guides. After spending 10 minutes in Cavendish Square in a complete traffic jam when we began to think we should get no further, we made our way down Regent Street. Then the mike went wrong, and Miss Walsh's voice, calling out the names of famous shops, changed to a high-pitched scream. The driver lazily pulled in and tried to put this right before we stopped all the traffic again. He was quite unsuccessful and we proceeded, with Miss Walsh and Miss Thyer taking it in turns to call out places of interest.

Across Trafalgar Square, up the Strand, round Aldwych and into Fleet Street. The big newspaper offices were passed, and some excitement was expressed at seeing Reuters.

Going up Ludgate Hill we were reminded of the Plague of London; then past St. Paul's. We did not stop here as many of the Danish girls had already visited the Cathedral. Many Danes had their first glimpse of the results of the bombing of London. As we entered the City of London we were able to point out the many new blocks of offices. Up Cannon Street and past the Monument, Miss Thyer murmuring that she could not remember why it was built, but being hastily reminded that it was to commemorate the Fire of London, 1666.

We stopped at the Tower of London and were greeted by the Beefeaters. Everyone was enchanted with the Crown Jewels, and the English girls had to think hard over the origin of some of the Orders. We then went into the Latimer Tower and were suitably horrified over the instruments of torture. We ended our tour watching the Changing of the Guard when cameras were all to the front.

Then on over Tower Bridge, creeping in another traffic block, over London Bridge, then back into Blackfriars and along the embankment, seeing Cleopatra's Needle, the *Discovery*, Royal Festival Hall, County Hall, and the landing stage where the river boats could be boarded, as several girls hoped to have time to sail down the river to Greenwich before they left. We went slowly past the Houses of Parliament, and noted Oliver Cromwell's statue, then up Whitehall.

Most of the girls knew the history of the Cenotaph, and they all knew Downing Street. Down Pall Mall and past the Florence Nightingale and Sidney Herbert Memorial. Past Marlborough House and St. James's Palace. Up St. James's Street into Piccadilly and Hyde Park Corner. By this time our guides were losing their voices, and the English nurses were pointing out places of interest. The coach circled Buckingham Palace grounds and turned up Buckingham Palace Road to cross the front of the Palace before making its way back to the Royal College of Nursing.

So ended a comprehensive tour of historic London. We can only hope our Danish guests did not take back a too jumbled account of London. London did look beautiful that day with the sun shining on ruins and new buildings alike. Both were gay with flowers. The bombed areas still grew wild flowers, and the offices had brilliant coloured plants in window-boxes. The parks were at their best and looked a green oasis in the middle of London.

We Londoners felt proud to show our foreign visitors our still rather battered, but gay old city on such a lovely day.

M. C. T.

At the National Gallery

ANOTHER of the diversions arranged for the Danish students was a conducted visit to the National Gallery, Trafalgar Square, on Wednesday afternoon, June 13.

Mr. Clare of the National Gallery gave a straightforward and enlightening talk on Italian art in the 14th and 15th centuries. This talk was given in one of the newly decorated, air-conditioned rooms which were shortly to be opened to the public. The supply of canvas folding stools enabled the students to enjoy the talk very comfortably. After Italian art, Mr. Clare spoke particularly of the Venetian School, explaining the differences.

After this conducted tour, the students were at liberty to view other exhibits in the gallery. Altogether it was

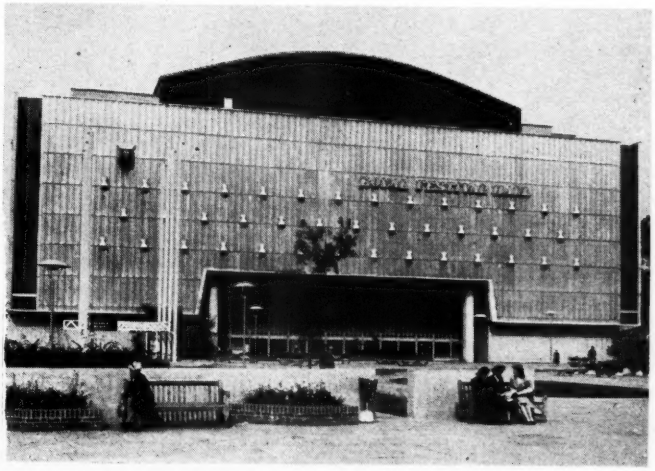

Royal Festival Hall, London

a very pleasant afternoon, and Mr. Clare was warmly thanked.

N. Fox.

A Tour of Woodberry Down Health Centre

ON June 13, I was one of four student nurses from London hospitals who, with a group of Danish students visiting this country, went with Miss Walsh of the Student Nurses' Association to Woodberry Down Health Centre. It is one of only three in this country, a large modern building in spacious grounds, situated in north-west London. As soon as we saw it we were impressed and our interest was aroused. We were shown round by a health visitor, who gave us a short preliminary talk on the work of health centres.

Among the various departments we saw were the antenatal and postnatal clinics where the patients also receive dental treatment. We were then shown the dental department, which also treats all children up to 16 years of age. We were very interested to see the consulting-rooms used by the six general practitioners who hold their surgeries at the centre, and also the small theatre in which they perform minor operations.

The health visitor told us about the work of the child psychiatrist, but we were unfortunately unable to visit that department as a clinic was in progress. We heard about the part the centre plays in the health education of the public, and our attention was drawn to the many attractive posters displayed everywhere, and to a list of lectures being held for expectant mothers.

We finally visited a day nursery attached to the centre. Here there were no language difficulties, and our Danish colleagues quickly made friends with the children.

I feel sure that each member of the group found the visit to Woodberry Down Health Centre most enjoyable, and we English students will follow its future and, we hope, that of many other such centres with great interest.

S. Bruce,
Royal Masonic Hospital.

Windsor, Eton and Hampton Court

A TOUR of Eton, Windsor and Hampton Court had been arranged for our Danish colleagues, and we were also very pleased as we had never been there ourselves! We left headquarters at 9.30 a.m. feeling rather doubtful about the weather as the Danish girls had hardly seen the sun since they arrived.

Places of interest were described over a loudspeaker in Danish and English; and as we left London our driver gave us an unexpected thrill by driving past London Airport. We approached Eton, and the sun came out allowing us to see this seat of learning at its best. Our friends were very amused to see little boys of eight or nine in black striped trousers and tails, and promptly took numerous photographs.

As we came towards Windsor, we could see the ancient Castle in all its glory set high above the surrounding countryside. After a packed lunch in the coach, we climbed the steep street to the castle and explored the various places of interest, though all of us decided that the most enjoyable was a conducted tour of St. George's Chapel. This was of special topical interest as there was to be a service for the installation of three new Knights of the Garter on the following Saturday when the Queen would be in residence. Our Danish friends were pleased to see where their king sat when he was installed.

We were loath to leave Windsor, but the afternoon was almost gone, and we had yet to visit Hampton Court. We saw many interesting things in the State Apartments, and in the beautifully kept grounds, but I think the thing which most people enjoyed was the famous clock which records the time, date, season, etc.

Our Danish friends livened the journey home by singing folk songs, and it was a very tired but thoroughly happy crowd of nurses who arrived back at headquarters in the evening.

E. Derby and K. Robb,
University College Hospital.

Visit to Burton-on-Trent

TWO Danish student nurses, Miss Birgit Albertus and Miss Birthe Praest, visited the General Hospital, Burton-on-Trent, and were met at the station on Saturday, June 17, by five members of the Student Nurses' Association Unit, including the chairman, Miss Doreen Roberts, the secretary, Miss Diana Puryer, and the treasurer, Miss Joan Baldwin. The guests were taken to Holford House (the nurses home) where they were greeted by matron.

After lunch the party was taken to the children's medical ward by matron, where sister introduced the guests to the small patients, and as a birthday tea was in progress during the visit, the guests joined in for a short while and extended their greetings. From there the guests went to the operating theatre and were introduced to the staff nurse who conducted them around the three theatre units.

The weather was not very pleasant and the guests were taken in the evening to the cinema to see the film *The Feminine Touch*

After breakfast in bed on Sunday morning, the guests were accompanied by members of the Unit on a very

Miss Birgit Albertus and Miss Birthe Praest with the Mayor and Mayoress of Burton-on-Trent.

pleasant walk alongside the River Trent, to the beautiful gardens at Stapenhill and to the hills to see the lovely valley. This was followed by luncheon and tea at the home of Miss Roberts and her family, and a very happy day ended by accompanying the family to the service at a village church and returning by car through the beautiful country lanes of South Staffordshire.

On Monday the guests visited the ophthalmic unit of the hospital, where sister explained the work of her department, including theatre, casualty, outpatient and ward work. Later a visit was made to an exhibition of pottery at the art gallery and museum. The afternoon was spent, by kind permission of the principal, at the Burton-on-Trent Technical College, where the guests saw

(*continued on page 994*)

BRITISH STUDENT NURSES VISIT DENMARK

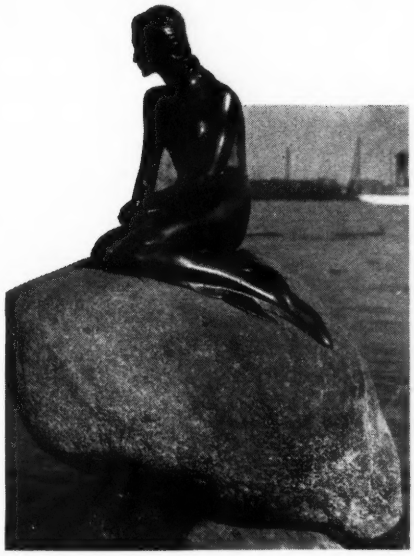

Right: *the Little Mermaid, Copenhagen.*

DURING June a party of Danish student nurses visited Great Britain, and on August 16 a party of 24 British student nurses set off from Waterloo Air Terminal to make a return visit. The object of this visit was twofold: on the one hand it was to be a vacation, while on the other the students were to go to Danish hospitals to observe and compare general nursing standards in Denmark with those of this country. The arrangements for the trip were made by the Student Nurses' Association in Great Britain together with the Student Nurses Category Committee of the Danish Council of Nurses. They proved to be most comprehensive, both professionally and socially.

The first week of the visit was spent in Copenhagen, and during the second week the student nurses, in pairs, all went to stay in hospitals in different provinces of Denmark, so that between them they visited a very large part of the country. The pattern of the visit seemed to fall into three distinct parts: first professional (this part included living in hospital and working for at least three mornings in the wards), secondly visits of professional interest, and thirdly social activities.

The arrangements for the second week in Copenhagen were made locally by the student nurses unit and were extremely varied. On their return to Great Britain the student nurses all wrote reports on their visit, and this article has been compiled from their reports.

Left: *the visitors help Danish nurses. The pictures illustrate the 'dyne', the Danish eiderdown.*

[Photo: *Tidsskrift for Sygeplejerskerne.*]

[All photographs not otherwise acknowledged are by courtesy of the Danish Travel Association.]

Welcome to Copenhagen

It was a group of rather apprehensive young women who alighted from the airport bus at Dagmarhus, the air terminal in Copenhagen but they were immediately and warmly welcomed by Miss Voigt, the secretary of the Danish Student Nurses Category Committee, who with the help of a Danish student nurse installed everyone into a fleet of taxis and carried them off to the Copenhagen Municipal Hospital. Here Miss Voigt divided the party up into threes, introducing each trio to their Danish hostesses who took them to the hospitals which were going to be their homes for the next week. From that moment until they boarded the plane to go home the British student nurses were overwhelmed with Danish hospitality wherever they went. As one of the party remarked: "This is just like staying with one's favourite relations."

That night the British visitors were entertained by the student nurses units in the hospitals they were staying at. Some were taken to the circus, some went on a boat trip round the city on the canals, others were taken to dinner

at the best restaurant in Copenhagen. Everyone went to bed late that night, but all were up in good time next morning to go to matron's office. After meeting the matron and being issued with a uniform as worn by the student nurses in that training school, they were each taken by a Danish student to her ward.

Here they were introduced to the ward sister, who was most helpful, and they spent the morning working with the Danish students. Most of the nurses and a large number of very interested patients spoke English, and if they had no English then sign language was used satisfactorily. Through this and subsequent ward visits both in Copenhagen and the provinces, the student nurses made some interesting comparisons of nursing methods. Many things were different, but it was clearly seen that the most important person in all the hospitals was the patient, and every effort was made to make the patient's stay in hospital as pleasant and as short as the circumstances permitted.

The first thing to surprise the British eye was the Danish bed. These beds were indeed very different, and bedmaking was a simple operation compared with that in Britain. The bottom of the bed was covered by a sheet which was firmly tucked in and pinned to the hair mattress. On top of this sheet was placed a jaconet-type draw-macintosh covered with a drawsheet. At the bottom of the bed there was placed a pad to protect the feet from the bottom of the bed, while the head and shoulders rested against a large square pillow. The patient was covered by a *dyne*, pronounced ' doona '. This is an eiderdown made of a feather down mixture covered by a light ticking, the whole being covered with a large white case rather like a mattress cover, which could be changed and laundered when required. During bedmaking this cover was shaken and patted into shape, a very quick operation compared with folding blankets and counterpanes and mitring the corners. It was very noticeable that bedmaking was rapidly accomplished, and also that there was practically no dust and fluff left on the floor afterwards. This type of bed covering was warm, light, and allowed even the most feeble patient free movement under his bedcovers.

The State Hospital, Copenhagen.

In practically every hospital visited the patients wore hospital clothing. This, we were told, ensured that each patient received a change of clothes whenever necessary without having to rely on his or her visitors, and also prevented the individual's personal clothing being lost.

By the side of each bed there stood the usual locker. In some hospitals they were of the cupboard type with which we are familiar, but in others they were more like small trolleys, and on the bottom shelf of these the patient's bedpan and urinal was kept. Frequently the lockers incorporated a bedtable fitment, but bedtables as we know them in Britain were rarely seen. Each patient had a glass of iced water by his bedside, which was refilled at regular intervals throughout the day. In some hospitals the ice was delivered to the wards each morning while in others each ward had a tap which supplied the water ready iced. In each hospital every patient's glass was covered by a chromium-plated lid.

Patients' Entertainment

For the patient's personal entertainment most beds were supplied with a radio rather like a pillowphone, and in some hospitals each evening a sing-song was conducted by loudspeaker. Most hospitals had a library for the patients, and newspapers were delivered daily. Visiting hours for adults were extensive, friends and relatives were welcome both in the afternoon and the evening every day. Children on the other hand had, as far as we could ascertain, visiting twice a week at the most.

It seemed to be the general practice for each patient to be undressed, bathed and put into bed in the admission room, and in some of the wards visited bed-bathing did not appear to take place, the majority of the patients being taken in their beds to a central bathroom, while the ambulant patients walked there.

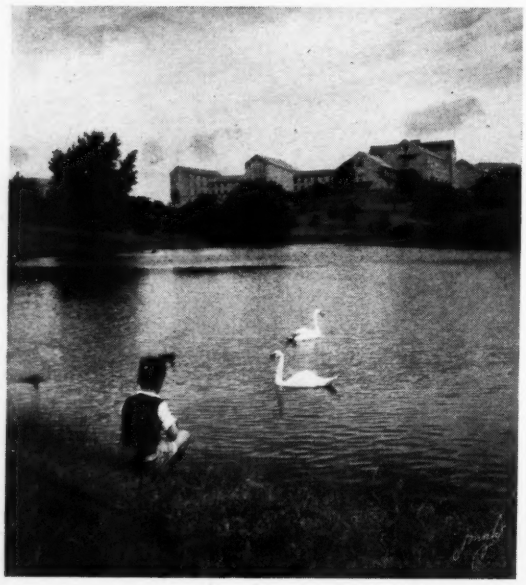

Left: *the University, Aarhus, built in 1933.*

Generally speaking the beds were very easily moved. A piece of equipment which was much in evidence was a bed elevator or jack with pneumatically-tyred wheels, which was fitted on to a bed when it had to be moved.

The patients' daily routine seemed very similar to that in Britain, and on the whole the patients were wakened between five and six in the morning; breakfast was served at 7.30 a.m. and often consisted of a porridge made of beer and oatmeal, rolls and butter and coffee. A cooked meal was given at midday, and at 6 p.m. supper which consisted mainly of smorrbrød, the open sandwiches which are such a feature of the Danish table. Some of the students were at first concerned, feeling that the more active patients needed more cooked food, but as the holiday passed by they realized that the patients' meals in hospital followed the national pattern of eating.

The majority of hospitals in Denmark are modern buildings, indeed the oldest hospital in Denmark was built in 1910, which is young by British standards, and the age of the buildings is reflected in their layout. The wards usually occupy one floor of a wing of the building. The centre of the floor is a long corridor, and on one side there is a series of small wards having from four to 12 beds. These rooms are high and have a maximum number of windows which look out on to a pleasant garden; the walls are painted white or cream, but this is relieved by the flowers and plants which are such a feature of Danish interior decoration.

On the opposite side of the corridor are the sister's office, the kitchen, the linen rooms, the sluice, and often a treatment room. Quite frequently there is also a staff sitting-room which is used for mid-morning coffee.

Each ward has its day-room. These are in constant use by the patients. They are delightfully and comfortably furnished, on the walls there are pictures which are frequently originals by well-known artists, there are books, cards, chess men, a wireless set, and often a television set although television is still young in Denmark.

Hans Andersen's birthplace at Odense.

The open-air museum in the Old Town at Aarhus.

The British student nurses were interested in the small ward units. Some felt that it would be difficult to observe the patients as fully as possible, while some felt that it was better for the patients to become members of a small group rather than a large one. It was noticed that this arrangement did make for elasticity in the admission of patients as it was the custom to have a surgical or medical ward in which men, women, and children were nursed, and the smaller units did facilitate admission in that a unit of four beds could be used for either sex according to need.

Contact between the nurses and the patients was usually maintained by a bell and light system. Each patient had his own bellpush which was placed on his bed; when he needed the nurse he rang his bell and a red light appeared over the bed, and another one over the ward door. When the nurse answering the bell entered the unit she switched the outside light from red to green so that other members of the staff would know that there was a nurse in the ward attending to the patient.

It was very noticeable to the British nurses that during the entire visit they did not once see any screens or bed-curtains. It was the custom throughout to give the patient any attention or treatment in full view of the other patients. Some of the students said that the Danes did not appear to show any apprehension, and they wondered whether this was because they could see all the treatments being carried out. Seriously ill patients, particularly post-operative cases, were, however, nursed in recovery rooms which were staffed by specially trained nurses, and it was here that the bulk of intravenous therapy was performed, and where unconscious or very ill people were nursed until they were considered fit to return to the routine of the ward. Patients who were about to die were always nursed in a single room, and these rooms were often in pairs with a communicating door so that one nurse could look after two patients if it became necessary.

Sister's office was similar to many offices in this country. There was a large filing cabinet for the patients'

[Photo: *Tidsskrift for Sygeplejersker.*]
At the Municipal Hospital, Copenhagen, one of the British nurses entertains a group at the piano.

notes, and sometimes the drug cupboard was also in the office. An interesting feature of one hospital was the metal stamp which was made for each patient on admission bearing his name, address, age and other information. This stamp was always used for filling in forms and charts, providing easily read headings for each occasion. Sister or a staff nurse seemed to fill in the patients' charts. Only the patients who were very ill had the respirations counted. Four-hourly charts were not seen, and it was interesting to note that the patient's temperature was always taken either in the groin or the rectum, with of course a centigrade thermometer which was larger and flatter than the clinical thermometers in use here.

The Danes refer to their sluice as the scullery, and apart from the fact that each patient had his own bedpan marked with his bed number, any difference between us ends. The treatment rooms are well equipped, and in many instances hot air ovens are used instead of water sterilizers for instruments and bowls.

There appeared to be very few trolleys; on average each ward seemed to have only one trolley which was mainly used as an examination trolley. When the staff gave a patient any treatment they used a tray, or quite frequently carried the equipment in their hands. This was not slackness but was the custom throughout. Masks were conspicuous by their absence, but paper towels and cabinets of roller towelling of the pull-through variety were very common. When dressings were performed the non-touch technique was always observed, but frequently absorbent tissues were used to cover wounds instead of gauze. Almost invariably sutures and clips were removed from wounds by a medical officer.

The kitchens were always beautifully clean, and dominated by a huge refrigerator which, as in Britain, not only housed food and milk but antibiotics as well. All the wards had electrically heated food trolleys, and many of them had hot cupboards so that a supply of really hot plates was always available. The children's wards also had large sterilizers for boiling china and cutlery after use.

The domestic staff seemed to take a great pride in their work, and many of them had been in the same ward for years. In the democratic Danish society domestic work is on a par with any other work socially, and this leads to a very good atmosphere between all grades of staff.

The theatres were full of up-to-date equipment from Germany, Scandinavia and Britain. It was to us rather unusual to see only the people actually working at the operating table wearing gowns and masks, while the runners merely wore a mask and their everyday uniform. Great care was taken to see that everyone entering the theatre wore rubber-soled clogs on their feet to prevent any danger from static electricity.

The training of the nurses follows a slightly different pattern from the one we are accustomed to. Nineteen years is the earliest age at which candidates are accepted, and more often they are 21 years old when they first enter the nursing school. Before she begins training each candidate is expected to have either a standard of education equal to university entrance, or to have attended a special five-month course at a folk high school.

Preliminary Training

This special course would seem in many ways to be similar to that of the British preliminary training school, but it is conducted by an education authority although there is always at least one trained sister tutor on the staff. The material covered not only deals with anatomy and physiology, and simple nursing procedures, but includes Danish literature, often English, and other cultural subjects in addition to gymnastics and cookery. The prospective student nurse is also expected to have spent at least six months working in a family other than her own helping the housewife to care for the house and the family. The British students felt that this was a first-class idea; they thought that as a result of this experience the Danish student nurse was more mature and more able to look after herself than the British student nurse who frequently went straight from the schoolroom to hospital without any further experience of everyday life.

At the present time there is no State examination for

Right: *a typical Danish farm.*

nurses in Denmark. Each hospital conducts its own examinations and issues its own certificate, but recently legislation has been enacted which will enable examinations to be conducted on a national basis.

The British nurses gained the impression that there was no shortage of candidates for Danish schools of nursing, and they also noticed that the ratio of trained staff to student nurses in each ward and department was very much higher than it is in this country. Danish students receive pocket money during their training, but the pay of the trained staff is higher than that in this country. Off duty throughout the country was arranged on the three-shift system, and conditions in the nurses homes were universally good.

During the provincial visits several of the party had the opportunity of accompanying the local district nurse and the health visitor on their rounds. They felt that the work was very similar to that in Britain, but were interested to hear that there were few infant welfare clinics, as the health visitor conducts her work mainly in the patient's homes. These visits were very enlightening for almost invariably whatever the family income the homes of the people were impeccably clean, full of growing plants and flowers, and seemed to be furnished and decorated with a high standard of taste.

One factor which made this exchange much easier was that each nurse regardless of rank wore her name clearly printed on a badge for all to see. This was reinforced by the custom which entailed shaking hands with everyone, on which they announced their name, a custom we rapidly adopted, as it made for friendliness and efficiency.

Many other interesting points from both the nurses' and the patients' angles were presented to us. The blackboard above each patient's bed bearing his name, and his diagnosis expressed in Latin, the zinc baths hanging under each child's bed in the children's ward of one hospital, the complete absence of extension treatment for Perthe's disease.

Visits of Professional Interest

The visits of professional interest were all arranged by Miss Voigt. On Friday, August 17, we were taken to the medical historical museum. Among the things which appealed most to the party was a reconstruction of a corner of a hospital ward of the middle 1800's—the bed with a straw mattress, a copper bedpan with a padded rim which was covered with leather, a warming-pan, a candle on a long stick for the use of the night nurse, an oil lamp on the locker alongside two books, one in Danish for the common folk, and one in Latin for the educated. There were diagnostic models beautifully carved in ivory used by eastern ladies for indicating to the doctor the site of their pain, chairs which had been used for restraining maniacs, a whole row of different types of bedstead including one for epileptics which was nothing less than a six-foot long padded box with a wire-netting lid, and one of Von Leeuwenhoek's original microscopes.

That same night the student nurses all met at the Danish Council for Nurses and then went by coach to the Lovens Kemiske Fabrik (the Lion Chemical Factory) on the outskirts of Copenhagen. Here they were given a most interesting talk by Mr. Rasmussen on penicillin production. He told us how during the German occupation the Danish chemists heard about penicillin in Britain, how they managed to grow some and used it for members of the Resistance movement without the Germans finding out. Following the talk there was a conducted tour of the penicillin production plant during which the guides answered innumerable questions, and the students learnt a great deal. After the tour we were entertained to supper, and it was 9.45 p.m. before we boarded the bus again to return home.

On the way to the provinces. British student nurses leave Copenhagen. Centre Miss Voigt, secretary of the Danish Students' Category Committee.

The next day was Saturday, and at 9 a.m. we again set out in our coach. First we went through delightful country to Elsinore and toured Kronberg Castle, best known to us as the scene of Shakespeare's *Hamlet*. The state apartments were light and airy and full of wonderful paintings. The dungeons were dark, damp and forbidding. These were guarded by an enormous statue of Holger the Dane who waits to defend Denmark if she should ever be in danger. From Elsinore we travelled through wooded country to Hornbaek. Here we took our parcels of smorrbrød into the *Store Bjorns Hus* where we had our lunch and were introduced to Danish pastries.

After lunch several members of the party went for a swim in the rain while the remainder explored Hornbaek which is a small but popular holiday resort. At 3 p.m. we all went to visit the Hornbaek rehabilitation centre, a remarkably fully equipped establishment which was converted from a luxury hotel following the epidemic of poliomyelitis in Copenhagen in 1952. A few of the original patients were still in residence, but now the centre is being used more and more for patients who have had fractures, or have spinal and cerebral lesions.

That evening we returned to Copenhagen for what should have been an early night, but on return to the nurses homes most of the party were invited to students rooms for coffee parties, the 'Welcom' candles were lit and the talk went on until the early morning.

Danish Council of Nurses

On Sunday we went to St. Albans Church, the English Church at Langelinie, and afterwards we were entertained to lunch at the Gronningen Restaurant by the Danish Council of Nurses. We were welcomed by Miss Kruse, the executive secretary, who said that international exchanges should be made by the young and as yet unimportant people, rather than by the old important ones who were too old to learn from each other. Miss Voigt also told us all about the Danish student nurses' association, and mentioned that in Scandinavia the units linked with each other in the different countries for exchange of views and visits. The British nurses thought that this was an idea which could usefully be extended.

By the time lunch had finished it was raining again, so we scurried along the promenade to see the Little Mermaid sitting lonely on her rock in the sea. That night we met at the Amtssygehuset, the district hospital at Gentofte, for a social evening. This was held in the nurses dining-room. The tables were arranged in a large E, decorated with Union Jacks, and Danish flags, and of course the candles were lit, and the main lights put out. The Danish nurses entertained the gathering, and not to be outdone the British replied, doing their best with Welsh and Scots songs, stories, and ending up teaching the Danes

' One man went to mow '.

During Monday afternoon we inspected the world-famous Carlsberg Breweries, and learned much to our surprise that all the profits are administered by a foundation for the benefit of science and the arts, and that most of the statues, art galleries and museums which abound in Copenhagen are provided by this means.

In the evening we went to Tivoli, a peculiarly Danish institution, a combination of the South Shore at Blackpool with the Festival Hall. All tastes are catered for—there are donkey rides for the children, fairgrounds for the frivolous, concert halls for the serious minded, illuminated fountains and fireworks, beer gardens and smart restaurants, and an open air pantomime which turned out to be a genuine harlequinade which is no longer seen in this country. Several members of the party were seen bravely going on to the big dipper, and coming off looking a little green, some patronized the dodg'em cars, others went to a concert, and we finally met on the Nimb Terrace for a light meal while we watched an acrobatic display on the terrace outside.

On Tuesday we visited a tuberculosis dispensary and hospital at Lyngby, and we were told how successful the campaign against tuberculosis had been since the introduction of the BCG vaccine, and that afternoon we visited the National Serum Institute where all the BCG vaccine used in Britain is made.

At 11.30 p.m. that night the first two student nurses to go to the provinces left by the night boat for Bornholm. Next morning at 7.55 a.m. the next two boarded the train, and by half past nine they had all gone to see more of Denmark. They stayed in Svendborg, Holbaek, Hillerod, Nykobing Falster, Ronne, Aarhus, Hjorring, Randers, Holsterbro, Kolding, Viborg and Middlefart. In these places they were met and entertained by the student nurses' unit of the hospital in which they stayed. Some members were taken on cycle tours, some visited a Viking festival, others inspected a large farm which sent its produce to Britain. All those within reach went to Odense, the home of Hans Christian Andersen. Others climbed the Sky Mountain; it is only 300 feet high but it is Denmark's nearest approach to a real mountain. Two of the students were as near as they are ever likely to be to a mink coat when they visited a mink farm. They visited ceramic factories, homes for the elderly and for arthritics, and a school for limbless children run by a man who himself has no hands.

After a very full week the student nurses all returned to Copenhagen in time for a press conference which made everyone feel very important, but surprisingly tongue-tied.

An Evening to Remember

That evening we went to a country cottage belonging to the nurses of the municipal hospital of Copenhagen. As soon as we arrived we were sent for a walk along the shore of a beautiful lake and when we returned to the cottage it was nearly dark. The windows of the cottage were full of candles burning to welcome us, and when we got inside there was a roaring log fire, hot dogs and lemonade. We all sang songs, some Danish some English, and talked and laughed until it was 10.30 and time to return and pack our bags for the last time.

The next morning found us again at Dagmarhus, sadly saying goodbye to the Danish students who had looked after us so charmingly and so well. Miss Voigt came with us to the airport at Kastrup, and it seemed no time at all before we were waving our last goodbyes from the plane. Soon we were at London Airport being met by Miss Spalding, and then no sooner had we left the bus at Waterloo than the close-knit party of 24 disintegrated as each one went her way, sorry that the holiday was over but so glad that she had been to Denmark.

B. J. Neal,
Sister Tutor, The Hospital for Sick Children,
Great Ormond Street, London.

STUDENT NURSES INTERNATIONAL SUPPLEMENT

(*continued from page 988*)

the pre-nursing course students at work. They also went to the newly opened technical college, of which the town is proud.

As the visit of the Danish students coincided with the local dairy festival week, the students that evening joined in the folk dancing at the Town Hall.

Tuesday morning was spent in visiting Outwoods Hospital which is the sanatorium of the group and also part of the Andressey Hospital which cares for the chronic sick patients in the group. On both these interesting visits the students were welcomed and accompanied by the respective matrons.

Tuesday afternoon the students visited one of the large breweries of the town—brewing is the chief industry. They were accompanied by a former sister of the hospital who is now in charge of the medical centre at the brewery, where the guests were entertained to tea. A film show was given in the evening in the lecture room, taking the audience through the lovely highlands of Scotland, and through western and central England.

At noon, the party left for a visit to Stratford-on-Avon, where they spent a very happy afternoon. Before returning to Burton-on-Trent by coach in the early hours of Thursday morning, the party saw *Hamlet* at the Shakespeare Memorial Theatre.

On Thursday morning the party visited St. Matthew's Hospital, Burntwood—which is the psychiatric unit of the Group—and were met by the medical superintendent and matron.

They returned to Lichfield for lunch, and visited the cathedral and other places of interest in the afternoon, returning to the hospital for tea, after which further opportunity was given for our guests to be with matron to discuss our English nurse training methods, and then at 8.30 p.m., the hospital chaplain conducted the regular Evensong in his church opposite the hospital.

On Friday morning matron accompanied the guests to the other wards and departments of the hospital and

CASE STUDY COMPETITION

A FIRST prize of 3 guineas and a second prize of 2 guineas are offered for the best case studies submitted by nurses in training. Evidence of personal observation, nursing care and thought for the patient will be looked for.

Entries should be sent with this coupon to the Editor, *Nursing Times*, Macmillan and Co. Ltd., St. Martin's Street, London, W.C.2, by Monday, November 19.

[by courtesy Oldham Chronicle

Miss Helen Lambilot, Miss André Loossens, Miss Renée Waignon, all from Belgium, and Miss Krier Marthe, from Luxembourg—with the Mayor of Oldham and Miss Ann Miskella—in the Mayor's Parlour, during their 14-day visit to Oldham (see also report).

opportunity was afforded them to complete their acquaintance with the teaching staff and the students in the preliminary training school

A very happy afternoon was spent at the Derbyshire Children's Hospital, Derby, by kind invitation of matron, who accompanied the guests on their interesting visit. In the evening 36 student nurses and others went by coach to the Leicestershire area of beautiful valleys and vales, where everyone very much appreciated the scenery, especially as a picnic supper was possible, the weather having a spell of true June warmth and light.

This ended a very happy week, and the guests after a very early breakfast were seen off by Miss D. Roberts, Miss D. Puryer and Miss J. Baldwin.

S.N.A. Unit,
General Hospital, Burton-on-Trent

MILE END HOSPITAL STUDENT NURSES VISIT PARIS

WHILE in Paris we visited the Hospital Lavennec. We were taken by Mme Kinche who interpreted for us. Two other nurses, one Australian and one Canadian who were visiting hospitals as part of a tuberculosis course, were also shown over the hospital with us, so we only saw the tuberculosis section.

The hospital was very similar to an English hospital except that the large wards were divided by wood and glass partitions into cubicles, each housing one or two patients. This, we thought, was a very good idea, as more privacy was afforded to each patient while the necessity for screens was reduced. Each ward had patients in different stages of tuberculosis, ranging from seriously ill to convalescent; patients who needed particular nursing care were put into single wards away from the main ward. Every patient had an oxygen inlet apparatus fitted above the bed coming from pipes within the wall.

We noticed that very few staff appeared to be present in the wards, much fewer than in an English hospital.

Major chest surgery is performed in the hospital and the operating theatres were quite modern although the hospital itself is very old. Instruments were sterilized and placed in sterile containers in special cupboards for any emergency operations which might arise, and the operating theatres were of a good size and very bright.

The nurses' home was extremely good. Children of the married nurses had a nursery set apart from the hospital with a small garden in which they could play.

BELGIAN STUDENT NURSES VISIT LONDON HOSPITALS

AFTER tea at the Royal College of Nursing on Friday afternoon, July 20, the party of Belgian nurses staying at the Royal Free Hospital, went to Richmond by river for the rest of the day. Saturday morning was spent shopping in town. On Sunday morning they went to St. Paul's Cathedral, and in the afternoon their friends staying at Guy's Hospital visited them.

On Monday they did more shopping and then went sightseeing on the Embankment. In the evening they went to the Festival Hall. They were seen off at Victoria Station on Tuesday morning.

The party staying at Guy's Hospital spent Friday evening at a Promenade Concert. The next day they were taken to Westminster Abbey, the Houses of Parliament and the Royal Festival Hall.

The same evening they went round the Tower of London and then attended the interesting ceremony of the Keys, and during the following two days saw the Changing of the Guard on Horse Guards Parade, then went to a service at St. Paul's Cathedral and went shopping.

Two Weeks in Oldham

AFTER completing their training at the University School of Nursing, St. Pierre Hospital, Brussels, four nurses spent a 14-day visit in Oldham, staying in the nurses home at Oldham and District General Hospital, visiting hospitals of all types in the Oldham and Manchester area, accompanying health visitors.

On Monday morning they were received by the Mayor, Alderman T. Lyson, in the Mayor's Parlour at the Town Hall. With Miss Ann Miskella, an Irish nurse at Oldham and District General Hospital, acting as guide and interpreter, they were shown mayoral chains and presented with town badges and souvenir booklets giving the history of the town.

Before returning to Belgium and further studies in maternity and social welfare work, the nurses are to visit a hospital in London. (Fuller report later).

[By courtesy Sunderland Echo]

Miss Vibeke Thogerson and Miss Kathrine Brinch Neilson, from DENMARK, visited Sunderland under the exchange scheme. They visited the Royal Infirmary, the Children's Hospital and the Orthopaedic and Accident Hospital, also a coal mine. They are seen here (on left) with student nurses from Sunderland Royal Infirmary when they visited the offices of 'The Sunderland Echo'.

Student Nurses' Association

SPEECHMAKING CONTESTS

SCOTTISH STUDENTS.—Miss Butchart (left centre) shows the Greig Cup to other contestants, including Miss M. McG. Butler, the runner-up (centre right). Miss Ross, assistant matron, Royal Edinburgh Mental Hospital, is on the left.

SCOTLAND

"NO knowledge is too great to bring to the nursing profession. There is no vision that can envisage its possibilities", said Miss L. M. Avery, secretary-general of the Royal Australian Nursing Federation, when she presented the Greig Cup and prizes at the annual rally and Speechmaking Contest held at the Royal Edinburgh Mental Hospital on September 19.

During the morning, student nurses from all over Scotland were taken round the hospital on visits of interest, and in the afternoon approximately 90 student nurses and guests were present to hear seven contestants deliver five-minute speeches on 'Education for Life through Nursing'. The adjudicators were Miss R. H. Pecker, O.B.E., former registrar of the General Nursing Council for Scotland; Miss S. R. Aitken, theatre manager of the Gateway Theatre, Edinburgh, and Mr. A. Fordyce, lecturer in Education Methods at Moray House Training College for Teachers, Edinburgh; they gave constructive and kindly criticism to the speechmakers.

The Winner

The Greig cup was awarded to Miss Annie Butchart of King's Cross Hospital, Dundee, and Miss Margaret Butler, Stracathro Hospital, Brechin, Angus, was runner-up. Miss Butchart concluded a thoughtful speech by saying: "The nurse who is to become a whole person must not allow her world to be bounded by hospital walls. She must take the lessons she has learned through her own work and get outside, have interests common to her age group and companionship of men and women in other walks of life. Knowledge gained in hospital must not dominate her thinking."

Professor A. Kennedy, professor of psychiatry in the University of Edinburgh, acted as chairman and addressed the audience during the adjudicators' absence.

Votes of thanks to all who had contributed to a successful and enjoyable day and for the most generous hospitality extended by the hospital were expressed by Miss Mitchell, a student nurse from the Western General Hospital, Edinburgh, and by Miss I. Spalding, secretary of the Student Nurses' Association.

EASTERN AREA

THE Eastern Area Speechmaking Contest was held on Thursday, September 13, on one of the few summer afternoons this year, at the Bedford General Hospital (South Wing). (Picture last week.)

Most of the competitors arrived the night before and the next morning visited the Meltis Chocolate Factory. After lunch at the hospital there was time to stroll round the grounds, enjoying the sun and lovely flowers.

For the contest, held in a large sitting-room, there was an audience of nearly 60 people which included members of the hospital management committee, the chairman and secretary of the Bedford Branch of the Royal College of Nursing, and staff of the North and South Wings of the hospital. We were specially pleased to welcome the new preliminary training school and pre-nursing students and hoped they enjoyed this insight into student activities.

There were 12 competitors but unfortunately Miss Shirley Brown, of Southlands Hospital, Shoreham-by-Sea, and Miss Mary Church, of Epsom District Hospital, Epsom, were ill and unable to compete.

The subject was *Leisure is an art which we have forgotten how to practice.*

Most of the competitors agreed that leisure is a forgotten art as so much of our free time is arranged for us. Several defined the word 'leisure' and said what is work to one is leisure to another.

The winner was Miss Diana Langdown, Royal Portsmouth and Queen Alexandra Hospitals, Portsmouth. This is Miss Langdown's second win and we congratulate her on a well thought-out and witty speech. Miss Langdown has acquired the art of a good delivery and the ability to interest her audience.

The runner-up was Miss Peggy Walker, Chase Farm Hospital, Enfield. This was Miss Walker's first attempt and she is to be congratulated on an interesting talk. She took the audience from leisure activities in the Stone Age to this modern age and threatened the audience with a ballet by robots.

An Area Meeting

While the judges were conferring, Miss M. C. Thyer, the eastern area organizer, reminded the Student Nurses' Association members that this was an area meeting and they should take advantage of it and meet members of other Units.

The Mayor of Bedford, Alderman R. G. Gale, J.P., congratulated the competitors for being so brave in taking part in the contest and then presented the trophy.

The three judges were Mrs. F. Chalker, lecturer in English, North Bedfordshire College of Further Education; Miss H. Lawson-Brown, headmistress, The Dame Alice Harper School, Bedford; Miss M. G. Watkins, headmistress, Bedford High School for Girls. Each judge gave most helpful comments on the speeches and told the competitors that if they could control their nerves, they would be able to interest their audience in the subject of their speech.

Votes of thanks were then proposed and the afternoon ended with tea, during which several of the competitors were able to get individual criticisms from the judges.

Student Nurses' Association members were able to meet Miss Harris, one of the Eastern Area Central Representative Council members. There were sorry to hear that, owing to illness, Miss J. Flory, the other Eastern Area Council member, was unable to be present.

M. C. T.

'DOCTOR AT LARGE'.—Scenes for the film were shot in the forecourt of University College Hospital, London, to the delight and interest of nurses there. Dirk Bogarde and Shirley Eaton talk to some of the nurses.

STUDENT NURSES' ASSOCIATION UNIT REPORTS

Scotland and Northern Ireland

Belfast Fever Hospital

OUR UNIT IS QUITE SMALL, having only about 60 members, but for all that we are becoming a really active and strong organization. We hold at least one meeting every month, at which we collect 1d. from each member and so, slowly but surely, we are building up our funds. Business is discussed first of all and then we have some entertainment—either games or some wee show, put on by the nurses themselves. Our president, matron, shows keen enthusiasm in all these games.

Each month we hold a party, and we have started a hockey team—however, funds do not allow us to obtain our own pitch, and in the meantime we are content to practice on a soccer pitch. We are now making plans to have a netball team and a table-tennis team.

Our new recreation hall is in the process of being built; when it is completed, we have plans to hold a great historical garden party.

Our library is going quite well under the supervision of some of the junior nurses. This year we had great competition at our hospital for the forthcoming Speechmaking Contest for the Cates Shield. Our representative is Miss Fraser and we have great confidence in her.

On August 22 we held an exciting fancy dress party. Out of our funds we hope to buy some gramophone records to give enjoyment to many people.

Some day we hope to be one of the best Units in all the Association.

DORCAS RESTRICK.

Greenisland Orthopaedic Hospital, Co. Antrim

THE PAST YEAR in this Unit has been a pleasing and successful one. The student nurses have shown great interest in the association and we have almost 100 per cent. membership.

Educational and social functions are held on alternate months. We have had a talk on amateur photography, one on industrial nursing and another on a visit to the U.S.S.R by Dr. B. R. Clarke, M.C., M.D., medical director of the Northern Ireland Tuberculosis Authority, with lantern slides. The recent Unit speechmaking contest was a social evening with entertainment by the nurses. A number of outside guests are usually invited to these functions.

The winner in our last year's speechmaking contest, Miss M. McMullan, gained second place for the *Belfast Telegraph* Cup and competed for the Cates Trophy. Two members attended the Annual General Meeting and gave reports to a Unit general meeting.

In May we held a treasure hunt. A few informal dances held during the winter gave good financial gain as well as enjoyment.

In June a garden fete and bazaar raised nearly £80, of which £50 will be donated to the Northern Ireland Council for Orthopaedic Development (Spastics) and £10 to the Royal College of Nursing scholarships fund. We feel that this effort was most rewarding and the help in this and our other activities given by Miss D. Melville, M.B.E., matron, who is president of the Belfast Branch of the Royal College of Nursing and also of the Unit, has been invaluable.

To maintain in good repair the television set bought by the Unit last year we have a T.V. fund, into which is placed one quarter of the proceeds from most functions. We have facilities for tennis, table-tennis, croquet and putting and recently bought a dart board.

An interesting future programme, including a dramatic society, is being planned, and we expect to have full membership very shortly. Each of us will endeavour to support the aims and objects of the Association.

IRENE NEVIN.

Greenock Royal Infirmary and Larkfield Hospital

THE STUDENT NURSES started off their winter programme by having a sale of work, which brought in the sum of £89. The money was raised to help to buy a television set for the nurses homes in both hospitals, and part of it is to go to the World Health Organization.

For the future, our plans are mainly centred on a concert which we intend having in January, preparations for which have already started. We are hoping to be able to give the patients the benefit of our efforts.

For the nurses' leisure we are planning trips to pantomimes. On the whole this Unit is quite active.

C. MACKENZIE.

CHAIRMAN AND VICE-CHAIRMAN
CENTRAL REPRESENTATIVE COUNCIL

MISS ROSEMARY A. LUCAS
Hospital for Sick Children,
Great Ormond Street, London,
has been appointed chairman, and

MISS AGNES H. B. JARVIS
Stracathro Hospital, Brechin,
has been appointed vice-chairman.

Raigmore Hospital, Inverness

OUR UNIT HAS BEEN more active and has aroused more interest than in the past year or two. Membership has increased from 13 on September 1, 1955, to 23 on September 1, 1956.

In November our chairman represented us at the Winter Reunion in London. She attended the finals of the Speechmaking Contest and joined in visits to places of historic interest. Our treasurer was our representative at the Association's Summer Conference in May. She greatly enjoyed her contact with student nurses from Northern Ireland, and also the highlight of the conference, Miss Norton's talk on 'Geriatric Nursing'. Of both winter and summer meetings the Unit received vivid reports.

Two enjoyable dances were held in the course of the year, the second being a country dance. Preparations are now being made for a third, when our new recreation room is formally opened.

We are raising funds by various means. Early in July our vice-president presented each member with a shilling to trade, and within six weeks 23s. had become £10 8s. 6d. A prize was awarded for the best effort.

One of the radiographers has asked the Unit for volunteers to form a concert party and is producing a concert to entertain patients and friends at Christmas.

In aid of the Benevolent Fund for nurses in Scotland, a free gift scheme was set on foot this summer and raised over £17.

At the invitation of the local Branch of the Royal College of Nursing, Unit members attended the Florence Nightingale Commemoration Service in the Old High Church on May 13.

E. C. CRAIG.

Royal Hospital for Sick Children, Edinburgh

THIS HAS BEEN an eventful and successful year. Our membership has increased and with the present enthusiasm we look forward to 1957.

The highlight of our winter programme was a carol service and Festival of the Nine Lessons. The service was opened by our hospital chaplain and the lessons were read by members of the hospital staff. The choir, composed of student nurses, sang carols and several solos were rendered.

In the winter months we held a beetle drive and had a talk on dramatic art. Following a business meeting a film show was held. In the spring we had a visit from Miss Walsh. Our principal sister tutor gave a stimulating account of her paediatric study tour in Holland.

The swimming club finished off the season with a gala, the third-year student nurses carrying off the honours. Miss A. E. Fergusson was the champion and was presented with a small silver cup at the garden fete, which was held in July in the grounds of our home for babies and toddlers. Mr. Duncan Macrae, the well-known Scottish actor, opened the fete. The weather was fair and sunny and soon most of the goods were sold from the seven stalls. The grand total of £40 was collected and part of the proceeds is being given to the Nurses Benevolent Fund for Scotland. After the fete an informal dance was held and was enjoyed by everyone.

Two of our members attended the Student Nurses' Association Annual General Meeting in London, reporting back to our Unit.

RENATE ROSE.

Stracathro Hospital, Brechin

AFTER OUR ANNUAL GENERAL MEETING it was decided that meetings must be held frequently, in order to retain the interest of the members, and that all meetings should end with tea to enable the members to get to know each other.

The first business meeting of the year was

held in order to arrange a welcome party for the new P.T.S. We decided to have a bus trip to Loch Lee, which is at the top of one of the nearby glens. On the evening of the run the weather could not have been more favourable. The run up the winding road through the hills and avenues of trees and rhododendrons was enjoyed by all, and on arrival there we had various races and prize games and finally ended with a picnic supper and a hill climb.

At our next meeting one of our sister tutors gave a talk on a 'Three-capital Tour of the Continent'. This brought up the topic for the next meeting—why could not the Association have a trip to the Continent next year for those interested? Twelve members were interested; as it was too early to book for the holiday another meeting will be held at a later date.

Miss A. H. B. Jarvis, who is a member of our staff and also our representative for Scotland on the Central Representative Council, accepted an invitation to speak to our Unit. She gave an excellent talk on 'Associationship' and also gave an account on the Annual General Meeting in London and of some of the other Units' activities.

Professor David E. Mann, professor of Pharmacology and director of Cancer Research at the university in Philadelphia, U.S.A., gave a talk on 'Cancer Research' to our Unit. This meeting was open to all grades of staff and proved to be very successful.

To date it seemed that in spite of all our activities, the Unit funds were comparatively low. What could be done to raise them?

We discussed members' suggestions and on pay day a box was passed round and a favourable sum was collected. Then 1s. extra per person was charged for a trip to Aberdeen to the David Whitfield show, which was enjoyed by everyone. This also showed a good profit. We also held a dance and a competition which brought a large profit, so it was decided at the next meeting to present a chair to the hospital chapel.

It is hoped that we will be able to hold a Student Nurses' Association service in the hospital chapel when the presentation of the chair will be made. If it is successful, it is hoped that the service will be held annually.

RUTH G. ELDER.

Stonehouse County Hospital

THE STONEHOUSE UNIT has not been very active this last year, but we have had an interesting talk and demonstration on 'Good Grooming' by a representative of Boots the Chemists. We also had a demonstration of hair styling by a professional hair stylist.

Early this year one of the local doctors showed a number of travel films, including the pilgrimage to Lourdes. We hope to have another film show of a similar type at a later date.

We had a Hallowe'en party, two beetle drives and a whist drive. We also had two evening bus runs, one to the Forth Bridge and one to the Military Tattoo at Edinburgh Castle.

We are hoping to arrange some talks for the coming months, also a whist drive, beetle drive, dance and sale of work.

Our present membership is 19, but we are hoping to enrol more members in the near future.

M. MASON.

Tyrone County Hospital

THE PAST YEAR has been a busy one for the Unit. Our full membership has been maintained.

Being far removed from the attractions of city life in this quiet country town, the Unit tries to provide as much social entertainment as possible for its members, and seems to have succeeded fairly well.

In January, two of our members attended the Belfast Branch annual meeting, and they gave a very interesting report at our monthly meeting. At our February meeting, Miss Frazer, county midwifery supervisor, gave us a very interesting talk on 'Health Visiting'.

Our annual general meeting was held in March, at which our new committee members were elected. Miss M. E. Grey, secretary, to the Royal College of Nursing, Northern Ireland, and Miss Russell, area organizer, were our guests for the evening. A talk on 'Different Aspects of Nursing Technique' was given by Miss Grey.

A professional discussion on 'Tuberculosis' took place at our April meeting, under the guidance of our county tuberculosis officer. Also in April, a dance was held in the local ballroom.

Miss Russell attended our May meeting, and spoke to our Unit on 'Health in Industry and Occupational Health Nurses'.

In June, in order to raise funds, another dance was held in the local ballroom, and was a success.

At the July meeting, congratulations and every good wish were passed to Miss B. Hudson on obtaining an invitation to the garden party at Buckingham Palace. Miss Hudson is chairman of the Central Representative Council of the Association.

In August a holiday film show was given by one of our consultants, showing his travels in India, Africa and various other foreign countries.

A member of our Unit has been selected to enter for the Speechmaking Contest in Belfast. Also in September we hope to hold another dance. A fancy dress dance has been arranged for Hallowe'en night.

Our annual prizegiving day will be in November, followed by a social evening and dance.

A. C. DIXON.

Tyrone and Fermanagh Hospital, Omagh

OUR UNIT WAS FORMED three years ago, During that time we have progressed favourably. When we first started we were completely without funds, but soon raised £2 11s. We gained confidence in ourselves and held a few informal dances and our funds rose to a considerable height.

In the near future we hope to buy a television set for the student nurses, and a statuette of Florence Nightingale.

We have given £10 to the patients' comforts fund.

We have an annual outing for our members. Our future plans include having a social evening once a month.

By next year we hope to have a much larger Unit.

MARY B. COLGAN.

BRIGHTON GENERAL HOSPITAL

A group of prize-winners at the hospital after the nurses' prize-giving ceremony, held in September, with, centre, Miss E. K. Trillwood, who presented the awards.

Western Infirmary, Glasgow

WE HAVE FOUND THAT after the membership had fallen in recent years, our numbers are increasing once more. On account of this gradual increase our activities, though few, are gaining continual support.

To date we have had two interesting demonstrations on cosmetics, a social evening in the nurses sitting-room, and were to send a representative to the Speechmaking Contest in Edinburgh this month.

In the future we hope to arrange various excursions to places of interest to the nurses and also to meet members of other Units for debates and discussions.

J. MCFARLANE.

News in Brief

TWENTY FORMER PATIENTS of King George Hospital, Ilford (nearly all fracture cases), gave a dinner and dance to the five nurses who had cared for them in the Dagenham Ward.

MATRON OF BRUNTSFIELD HOSPITAL, Edinburgh, for 22 years Miss S. Wilson has recently retired and at a coffee party was presented with a travelling clock and a wallet which contained a cheque.

AFTER 18 YEARS' SERVICE AT HOUNSLOW HOSPITAL, matron, Miss Mary Powlson, has retired.

RESIDENTS OF ARLESEY, near Biggleswade, showed their appreciation of Nurse Foster's 14 years' service in the village by presenting her with a cheque for £50 at a presentation dance; a further gift is to be made from the proceeds of the dance.

DOCK WORKERS at Victoria Dock, Hull, gave Sister A. L. Tonn a farewell presentation when she left the National Dock Labour Board Medical Centre. She is soon to be married.

NEASDEN HOSPITAL, which treats polio and isolation cases, is to have 10 per cent. more nursing staff. Another £5,000 a year has been authorized for this purpose.

CALDERSTONES HOSPITAL, near Blackburn, is to provide an 18-month training course in the nursing of mental defectives for nurses who hold the S.R.N. qualification.

HERE and THERE

FOR THE HANDICAPPED IN INDIA

MR. Albert Whiffing, chief technical officer of the Limb Fitting Centre at Roehampton, has accepted an appointment from the United Nations Technical Assistance Administration as an expert in the rehabilitation of the physically handicapped to India. The appointment, which was made at the request of the Government of India, is part of the programme of the United Nations and the Specialized Agencies to assist less-developed countries in raising living standards, promoting better health and in solving development problems.

During his assignment in India, Mr. Whiffing will be a member of a team working in Bombay in connection with the demonstration project sponsored by the central government, the government of the State of Bombay and the municipality of Bombay with assistance from the United Nations and the World Veterans Federation. He will help in organizing and supervising the production and fitting of braces and orthopaedic appliances, assist in training local people and will advise on the improvement of prosthetic services.

Mr. Whiffing has served at the Roehampton Limb Fitting Centre since 1945, and has advised on the fitting of artificial limbs, surgical appliances, boots, shoes, etc.

PADDINGTON GROUP TENNIS TOURNAMENT

TENNIS at St. Charles' Hospital, Ladbroke Grove, always seems to mean a fine day, and the occasion of the Paddington Group Hospital Management Committee's Lawn Tennis Tournament, held on Saturday, September 22, was no exception. Competitors came from many departments of the hospitals in the group, and included nurses, doctors, almoners and medical auxiliaries.

AT ST. CHARLES' HOSPITAL.—Finalists of the Paddington Group Lawn Tennis Tournament with, centre, Miss Titley, matron, and Mrs. Frederick Lawrence, who presented the awards.

Five cups were awarded for the various singles and doubles championships but the main contest is for the Frederick Lawrence Challenge Shield, competed for this year by St. Charles' Hospital and the London Foot Hospital. After some brisk play in the Ladies' Doubles, Men's Doubles and Mixed Doubles, the result was a win for St. Charles', the fifth time in six years that they have won this shield.

A buffet lunch and tea were enjoyed by the many guests, competitors and friends, and at the close of play Mrs. Frederick Lawrence presented the trophies.

WHO RESIGNATION

DR. Victor A. Sutter, assistant director-general in charge of Advisory Services in the World Health Organization, has resigned his position in order to accept an appointment as Minister of Public Health and Social Assistance in his own country, the Republic of El Salvador.

Before joining WHO in 1950 Dr. Sutter held various posts, among them that of medical officer of the Institute of Inter-American Affairs, in which capacity he worked several years in the health services of Brazil, was director of public health services, El Salvador, from 1939 to 1944, and chief medical officer of UNRRA in China. At WHO he was director of the Division of Communicable Diseases and director of the Division of Organization of Public Health Services, before being appointed assistant director-general in charge of Advisory Services in 1952.

T.V. SET FOR OLD FOLKS

PHYSICALLY handicapped children from the Trefoil Residential School near Edinburgh are the donors, with Miss Usher, of a T.V. set which is to be presented to Manor House Old People's Home on October 1, to mark this year's 'Old People's Week' in Edinburgh. Two new clubs for old people will be opened in Edinburgh during the week, and 29 existing clubs will be open to visitors, who will also be welcome at a number of occupational classes.

Talks will be given on such topics as the importance of diet and nutrition to old people, and their requirements as listeners and viewers. Young people are to be encouraged to do their part by writing essays for prizes on 'What can I do to help Old People'. Food demonstrations have been arranged by the Scottish Gas Board and the Electricity Board.

Home and Overseas Crossword No. 36

PRIZES of 10s. 6d. and a book will be awarded to the senders of the first two correct solutions opened on Monday, January 7, 1957. The solution will be published in the same week. Solutions must reach this office by the week ending January 5, addressed to Home and Overseas Crossword No. 36, *Nursing Times*, Macmillan and Co. Ltd., St. Martin's Street, London, W.C.2. Write name and address in block capitals in the space provided. Enclose no other communication with your entry.

The Editor cannot enter into correspondence concerning the competition and her decision is final and legally binding.

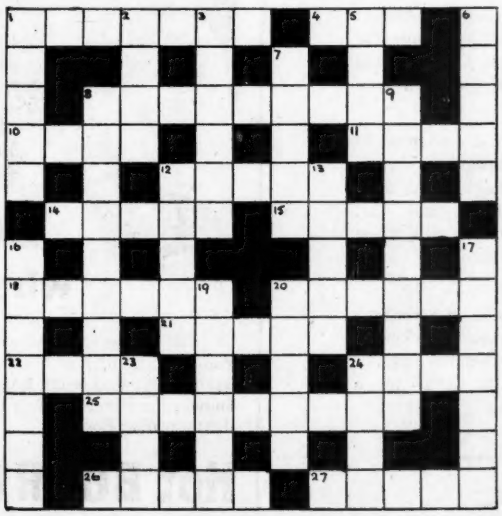

Across: 1. Just a little cut dear (7). 4. Nothing very loud here (3). 8. Battle-dress of the Black Prince ? (9). 10. Range (4). 11. Fine linen used by tennis players round the mansion (4). 12. Prepare for cooking (5). 14. 'And grasps the ——s of happy chance' (Tennyson) (5). 15. Gives way in a ship (5). 18. 'Nymph, in thy ——s be all my sins remember'd' (*Hamlet*) (6). 20. This is easy (6). 21. But this is a difficult question (5). 22. Be in the past (4). 24. The turn of the tide (4). 25. Musical instruments that take notes (9). 26. Second thoughts about a fish (5). 27. Farthest when most (5).

Down: 1. What the beggar would like you to do to the Copper (5). 2. Brutus said that Cassius had an itching one (4). 3. Coster prepared to take his girl out (6). 5. Defeat a thin leaf (4). 6. Object in a disturbed night (5). 7. Pile up a lump (5). 8. Big flea or little flea according to the rhyme (9). 9. Hens ? (9). 12. Drop round about nothing (5). 13. What the ghost made Hamlet do (5). 16. Make a bed on board ship ? (2, 1, 4). 17. Used to knock down the incredulous (7). 19. Incorporeal ? (6). 20. Wards off (5). 23. Stingy (4). 24. Formerly broken rest (4).

Name.....

Address.....

.....

PREGNAVITE

FOR HEALTHY MOTHERHOOD

Guardianship of maternal well-being—that is the special function of PREGNAVITE. For this comprehensive mineral-vitamin supplement is specifically formulated to fulfil the increased daily requirements of the pregnant or lactating woman. Two tablets three times daily is the dose for the normal case

VITAVEL SYRUP *for children.*
Vitamins supplementation with A,B,C and D is provided by Vitavel Syrup. The orange juice and glucose base makes it so palatable that it is readily taken by all children.

BEMAX *for all ages.*
Bemax is stabilized wheat germ—the richest natural vitamin-protein-mineral supplement. Now available plain or chocolate-flavoured.

VITAMINS LIMITED
(DEPT. Q.2), UPPER MALL, LONDON, W.6

Give nature a chance

When all is said and done the human body responds most readily to Nature's own remedies. Hundreds of thousands of families have for years and years known SevenSeaS Cod Liver Oil as the tried and proven natural means of safeguarding their health.

Wise parents too, know that it's essential to build up the resistance of youngsters to winter's dangerous infections and to build strong teeth and strong healthy bones the natural way. SevenSeaS Pure Cod Liver Oil is the finest natural source of the essential vitamins A and D that growing children need.

Put the whole family on a course of SevenSeaS tomorrow and give Nature a chance to safeguard their health and vitality. All chemists stock it and it costs from 1/9d. a bottle, or 2/- for a pocket dispenser of 25 capsules.

After a tiring duty...

BOVRIL—what a relief!

When you're on the wards all day, you take a lot out of yourself. You need the help of hot, beefy Bovril to sustain you. Get the daily Bovril habit and keep bright, active and full of zest. Show your friends the way to keep cheerful—enjoy a cup of rich, warming Bovril.

Hot BOVRIL *Cheers*

Royal College of Nursing

Public Health Section

QUARTERLY MEETING AND OPEN CONFERENCE, EDINBURGH

A quarterly meeting will be held at the Royal College of Nursing, 44, Heriot Row, Edinburgh; on **Saturday, October 20,** at 10.30 a.m., and will be followed at 2.30 p.m. by an open conference at the Princess Margaret Rose Hospital, Fairmilehead, Edinburgh.

10 a.m. Registration and coffee.
10.30 a.m. Business meeting.
1 p.m. Luncheon at Mackie's Restaurant, Princes Street.
2.30 p.m. Open conference on *After-treatment of Poliomyelitis.*
Chairman: H. E. Seiler, M.D., D.P.H., medical officer of health, City of Edinburgh.
Speaker: Robert I. Stirling, F.R.C.S.E., orthopaedic surgeon, consultant to the South Eastern Regional Hospital Board, clinical teaching staff (Clinical Surgery), University of Edinburgh.
4 p.m. Tea.

Applications should be sent not later than October 15 to Miss E. L. Brown, superintendent nursing officer, County Offices, York Place, enclosing 11s. for conference, lunch and tea, 4s. 6d. for conference and tea, or 2s. 6d. for conference only.

Public Health Section within the Norwich Branch.—A study day will be held at the Assembly House, Norwich, on **Saturday, October 13.** Morning session 10 a.m.-12, afternoon 2-4 p.m. Members and non-members welcome.

ROYAL COLLEGE OF NURSING
HEADQUARTERS, LONDON:
Henrietta Place, Cavendish Sq., W.1
EDINBURGH: 44, Heriot Row
BELFAST: 6, College Gardens

Occupational Health Section

EAST MIDLAND AREA MEETING

The fifth area meeting and conference for members of the East Midlands Area will be held in Nottingham General Hospital (Pearson House—entrance on Standard Hill, near Mount Street Bus Station), on **Saturday, October 13,** by kind permission of Miss M. C. Plucknett, matron.

10 a.m. Coffee and registration.
10.20 a.m. *Modern Trends of Plastic Surgery* (illustrated by slides), by Dr. D. Wynn-Williams, M.S., F.R.C.S., surgeon-in-charge, Plastic Unit, City Hospital, Nottingham. Chairman: Miss M. C. Plucknett, matron, Nottingham General Hospital.
11.20 a.m. *The Use of Radioactive Isotopes in Medicine,* by Dr. W. D. Fraser, radiotherapist - in - charge, Hogarth Radiotherapeutic Centre, Nottingham General Hospital. Chairman: Mrs. I. G. Doherty, S.R.N.
12.20 p.m. Luncheon.
2.15 p.m. Area meeting (Section members only). Speaker: Mrs. I. G. Doherty, Secretary, Occupational Health Section, Royal College of Nursing. Chairman: Miss H. B. Edwards, S.R.N., S.C.M., area representative.
3 p.m. *Producing a Nursing Journal,* by Miss M. L. Wenger, S.R.N., S.C.M., D.N. (LOND.), editor, *Nursing Times.* Chairman: Dr. G. F. Keatinge, M.B., D.I.H., chief medical officer, The Butterley Co. Ltd.
4 p.m. Vote of thanks—Miss D. A. Pemberton, S.R.N.
4.10 p.m. Tea.

Fees: members 6s., non-members 8s. 6d., single lectures 2s. 6d. (morning coffee and afternoon tea included). Applications should be sent to Mrs. V. Skinner, Glenhurst, Loughborough Road, Ruddington, Notts., on or before *October 6.*

North Eastern Metropolitan Group.—A meeting will be held at the Charterhouse Rheumatism Clinic, Weymouth Street, W.1, on **Tuesday, October 9,** at 6.30 p.m. *Travel*: Baker Street Station, Marylebone High Street and turn left along Weymouth Street, *or* No. 6 bus along Oxford Street and continue up Marylebone High Street to Weymouth Street.

South Western and South Eastern Metropolitan Groups.—A combined meeting will be held at the Royal College of Nursing on **Thursday, October 11,** at 7.15 p.m. A talk will be given by a works safety officer. Non-members welcome.

The PRINCESS ROYAL signing the visitors book at the Royal College of Nursing, Belfast, during her recent visit. Right is Miss Mona E. Grey, secretary.

BIRMINGHAM CENTRE OF NURSING EDUCATION

Ward Sisters Refresher Course

A non-residential refresher course for ward sisters (general trained State-registered nurses) will be held at the Birmingham Centre of Nursing Education, 162, Hagley Road, Birmingham 16, from November 5 to 10. Inquiries should be made to the education officer.

Monday, November 5

11 a.m. Registration.
12 noon. *Impressions of the Technical Discussions on Nursing in Geneva,* by Miss D. K. Newington, deputy county nursing officer, Buckinghamshire.
2.30 p.m. *Hospital Personnel Management,* by Miss A. Barrett, personnel officer, Mile End Hospital, London.
4.30 p.m. Films.

Tuesday, November 6

9.30 a.m. *The Role of the Ward Sister—Administrator (1),* by Mrs. N. M. Barnett, B.A., formerly warden tutor, Institute of Education, University of Birmingham.
11 a.m. Discussion groups.
2.30 p.m. Visits to: (*a*) Plastic Surgery Unit, Wordsley Hospital; (*b*) Birmingham and Midland Women's Hospital; (*c*) The Royal Orthopaedic Hospital.
6 p.m. *Group Assignment*—discussion led by Miss Gadd and Miss Farn, ward sisters, The General Hospital, Birmingham.

Wednesday, November 7

9.30 a.m. *The Role of the Ward Sister—Teacher (2),* by Mrs. Barnett.
11 a.m. Discussion groups.
2.30 p.m. *Interior Use of Colour,* by Mr. F. E. Bromilow, A.R.I.B.A.
5 p.m. Visit to the Shakespeare Memorial Theatre, Stratford-upon-Avon (*Othello*). (Optional visit—cost including coach, dinner and theatre seat, £1 1s.)

Thursday, November 8

9.30 a.m. *The Role of the Ward Sister—Hostess (3),* by Mrs. Barnett.
11 a.m. Discussion groups.
2 p.m. Visits to: (*a*) Sorrento Maternity Hospital Premature Baby Unit; (*b*) Resident Rehabilitation Centre, Patshull, Wolverhampton; (*c*) The Children's Hospital; (*d*) The Skin Hospital; (*e*) Cadbury Brothers Ltd.—factory and medical department.

Friday, November 9

9.30 a.m. *The Role of the Ward Sister—Citizen (4),* by Mrs. Barnett.
11 a.m. Discussion groups.
2.30 p.m. Visit to Thoracic Surgery Unit, Hill Top Hospital, Bromsgrove.

Saturday, November 10

9.30 a.m. To be arranged.
10.45 a.m. Final discussion.

Fees (payable on registration). College members £2 2s.; non-members £3 3s.; members of affiliated associations £2 12s. 6d. Single lectures: College members 2s. 6d., non-members 4s.

Branch Notices

Bath and District Branch.—Arrangements are being made for a party to attend a concert of light music at Bristol B.B.C. on a Tuesday evening soon. Will interested members kindly communicate with the secretary, Miss F. E. White, Royal United Hospital, Bath.

Birmingham and Three Counties Branch.—An executive committee meeting will be held in the library, The Children's Hospital, on **Tuesday, October 9,** at 6.15 p.m. The next general meeting will be held at The Children's Hospital on **Thursday, October 18,** at 6.30 p.m.

Blackpool and District Branch.—A general meeting will be held at Victoria Hospital,

Blackpool, on **Monday, October 8,** at 7 p.m. —agenda of Branches Standing Committee, followed by a home-made produce sale.

Bradford Branch.—There will be a general meeting in the Nurses Home, St. Luke's Hospital, on **Monday, October 8,** at 7 p.m., to discuss the agenda for the next quarterly meetings and any other business. The film *None to Care for Nobody* will be shown.

Cardiff Branch.—A conference will be held in the Lecture Theatre, New Maternity Hospital, Glossop Terrace, on **Wednesday, October 17,** at 7 p.m. Miss P. O'Connell (Southampton) and Miss Mary Davies (Cardiff) will speak on the Working Party Report on Health Visiting. Reserve seats through Miss J. K. McFarlane, 25, Insole Gardens, Llandaff, Cardiff, by October 10.

Chesterfield Branch.—A general meeting will be held in the preliminary training school, Chesterfield Royal Hospital, on **Wednesday, October 17,** at 6.30 p.m., followed by a talk and demonstration by Miss Hazel Ford on *Beauty Culture*. Non-members are cordially invited.

Manchester Branch.—A general business meeting will be held at Manchester Royal Infirmary on **Monday, October 15,** at 6.30 p.m.

North Western Metropolitan Branch.—Miss Violet Stevenson will give a flower arrangement demonstration at St. Mary's Hospital Nurses Home, W.2, by kind invitation of Miss Douglas, on **Thursday, October 11,** at 7 p.m. Refreshments. Tickets, 2s. 6d., from the Branch office, Room 496, Tavistock House South, Tavistock Square, W.C.1, or on admission. *Travel*: buses 7, 15, 27 to hospital entrance, or three minutes' walk from Paddington Underground.

South Western Metropolitan Branch.—A Branch general meeting will be held at 7, Knightsbridge (Hyde Park Corner), on **Thursday, October 11,** at 8 p.m. A jumble sale in aid of Branch funds will be held at St. Thomas' Hospital on **Saturday, October 20,** from 11 a.m.—1 p.m.

Windsor, Slough, Maidenhead and District Branch.—A general meeting will be held at Upton Hospital, Slough, on **Tuesday, October 16,** at 7.30 p.m. The agenda for the next Branches Standing Committee meeting will be considered.

ROYAL COLLEGE OF NURSING APPEAL

for the Nation's Fund for Nurses

There are still many retired and sick nurses who need our help and we shall be very glad to have some new helpers. There are many ways in which help can be given and we would like to send a leaflet about this work to anyone who is interested. We acknowledge with thanks all donations.

Contributions for week ending September 29

	£	s.	d.
Marguerite Hepton Hospital, Thorp Arch. Proceeds from a garden fete	8	0	0
Evesham Branch	5	5	0
Harrogate Branch. For Christmas	10	0	0
Colchester and District Branch. For Christmas	2	2	0
Warrington and District Branch	5	0	0
College Member, 36607. *Monthly donation*		2	0
Thornbury Hospital, Glos.	3	13	0
Miss W. E. Steward. *Monthly donation*, Aug. Sept.		10	0
Chesterfield Branch. For Christmas	5	5	0
Miss O. J. Steer	1	0	0
Anonymous	1	0	0
Louth Sub-Branch. For Christmas	2	2	0
Croydon and District Branch	5	5	0

Total £49 4s.

for Christmas parcels sent by the College

Mrs. Harrison, New Zealand	10	0	

We also acknowledge with many thanks Christmas gifts from Miss H. M. Downton and an anonymous gift handed in at the College.

E. F. INGLE,
Secretary, Royal College of Nursing Appeal for the Nation's Fund for Nurses, 1a, Henrietta Place, Cavendish Square, London, W.1.

Presentation to Miss Bovill

CARDIFF BRANCH

Right: *left to right, Mrs. Jones, Miss Bovill, Mrs. Woodman and Miss Davies.*

PAST and present members of the Cardiff Branch, representing every branch of the nursing profession, met at the Angel Hotel, Cardiff, on September 22, for a presentation dinner to their vice-chairman, Miss S. C. Bovill. Miss Bovill, due to her retirement as matron of Cardiff Royal Infirmary, was leaving to live in London and it was with mingled feelings of pride and regret that members of the Branch gathered to pay tribute to a distinguished nurse.

The chairman, Miss M. E. Davies, presented Miss Bovill on her arrival with a bouquet, and together they received the guests, among whom were Mrs. A. A. Woodman, M.B.E., chairman of Council of the Royal College of Nursing, Mrs. C. G. Thompson, M.B.E., J.P., a past chairman of Cardiff Branch, and Miss E. P. Chubb, a past treasurer of the Branch. They, in turn, paid tribute to Miss Bovill's leadership, wise guidance, and help and inspiration during her 17 years' association with the Cardiff Branch. Mrs. Woodman recalled the inspired contribution Miss Bovill had made to the nursing profession at national level and her untiring efforts as president of the Royal College of Nursing for two years.

The chairman, on behalf of past and present Branch members, presented Miss Bovill with an illustrated parchment scroll recording her services to the Cardiff Branch, together with an inscribed silver napkin ring and two electric fires. Miss Bovill in response thanked all those who had contributed to such delightful gifts and said how much she had enjoyed her membership of the Cardiff Branch. She felt that she would miss the warmth of the friendship of the Branch, but was happy in the knowledge that the Branch was in a vigorous and flourishing state and that it was fortunate in possessing a chairman of such calibre as Miss M. E. Davies.

Coming Events

Booth Hall Hospital, Blackley, Manchester 9.—The annual reunion of nurses will be held on Saturday, October 27, at 3 p.m. Matron will be pleased to welcome all past members of the nursing staff. R.S.V.P. before Monday, October 22.

Chadwick Public Lectures.—*The Message of Public Health—How it should be told*, by W. Emrys Davies, B.A., B.SC., M.ED., PH.D., formerly education officer, Central Council for Health Education, at the Royal Society of Tropical Medicine and Hygiene, 26, Portland Place, London, W.1, on Tuesday, October 23, at 5.30 p.m. Before this lecture, at 5.15 p.m., the Chadwick medal and prize will be presented to Mr. J. E. Stiefel, B.SC. (ENG.)

Kingston General Hospital, Hull.—The annual reunion and prizegiving will be held in the recreation hall on Saturday, October 20, at 3 p.m. A cordial invitation is extended to all former members of the nursing staff. R.S.V.P. to matron.

Kingston Hospital, Kingston - upon - Thames.—A reunion and sale of work will be held in the nurses home on Saturday, November 3, at 2.30 p.m. A warm invitation is extended to past members and trainees.

Mental Health Exhibition.—An exhibition to show methods of treatment in mental illness and nervous disorders has been organized by Warlingham Park Hospital at Croydon Town Hall from Monday to Saturday, October 15-20. Monday 3 p.m.-7.30 p.m., Tuesday to Saturday 11 a.m.-7.30 p.m. Admission free.

The Royal Institute of Public Health and Hygiene.—The Bengué Memorial Award lecture for 1956, *The Problem of Obesity* (illustrated), will be given by Peter M. F. Bishop, B.A., D.M., M.R.C.P., in the lecture hall of the Institute, 28, Portland Place, London, W.1, on Wednesday, October 17, at 3 p.m. Admission free.

Tooting Bec Hospital, London, S.W.17.—The nurses prizegiving will be held on Friday, October 26, at 3 p.m. Mr. J. M. Oakey, M.C., D.L., J.P., L.C.C., chairman of the hospital management committee, will present the awards.

AN EARLY SALE

South Eastern Metropolitan Branch

on Friday, October 12, 3 p.m. to 6 p.m. and Saturday, October 13, 10 a.m. to 12 noon

AT LEWISHAM HOSPITAL

in aid of Branch Funds and the Refugee Camp in Austria which the Branch supports

To be opened by the Pearly King and Queen of South East London

Please send or bring your gifts for the stalls: fancy goods, household goods, cosmetics, sweets, flowers, vegetables, sideshows and refreshments

Transport: Trains to Lewisham Junction or Ladywell Stations; buses 1, 182, and 89 to Lewisham Clock Tower; buses 36, 47, 54, 69, 108, 149 and 185 pass the hospital.

Bespoke Tailored Uniform

FOR EVERY BRITISH NURSING SERVICE THE WORLD OVER

Q.A.R.A.N.C.

Write for Illustrated Price List and Patterns of YOUR uniform.

Makers of Nurses' Uniforms — By Appointment to H.M. Queen Elizabeth the Queen Mother

Boyd-Cooper LIMITED

12, Bruton Street, London, W.1.

Telephone: MAYfair 2431

MOTHERS' ASK NURSE ABOUT STEEDMAN'S

"As I go round my district I am often asked for copies of 'that little red book'". So writes a Nurse in a delightful letter praising Steedman's "Hints to Mothers" booklet which is such a worthy companion to our famous product, Steedman's Powders.

Each year these useful booklets are in greater demand from enthusiastic Nurses who like to distribute them to their patients, chiefly because they so completely live up to their title and give advice and guidance about the symptoms and treatment of every childish ailment.

Of course you will be familiar with Steedman's Powders themselves, which are **made to a modern prescription which contains no calomel,** and are so efficacious in promoting regularity in little systems from teething time to fourteen years of age.

"Hints to Mothers," affectionately called The Little Red Book because of its durable red cover, is a very acceptable gift from nurse to her 'mothers'. You will find it very useful and we shall be happy to send a supply free and post free on request.

JOHN STEEDMAN & CO., 270T, WALWORTH ROAD, LONDON S.E.17

As you well know, washing baby's bottle is not enough ... it should be kept continuously sterilised

P.S. Remember to tell mothers that the Milton feeding bottle routine will do this job for them

Leaflets and a film strip on 'Care of Babies' Feeding Bottles and Teats' are available from Milton Antiseptic Ltd. 42/46 Weymouth Street, London W1

EAST ANGLIAN REGIONAL HOSPITAL BOARD

Applications are invited for the following appointments, and should be sent, together with details of age, training, qualifications and experience, and accompanied by copies of two recent testimonials (or the names of two referees) to THE MATRON OF THE HOSPITAL CONCERNED (except where otherwise stated). Salaries and conditions of service in accordance with the appropriate scales.

CAMBRIDGESHIRE AREA

NIGHT SISTER

BOWTHORPE MATERNITY HOSPITAL, Wisbech (32 beds). Junior Night Sister. Five nights off per fortnight. Busy maternity unit with good experience in normal and abnormal midwifery.

THEATRE SISTERS

GENERAL HOSPITAL, Saffron Walden, Essex (43 beds). For small busy general theatre, must be able to assist surgeons from Cambridge and Newmarket visiting for weekly sessions. Good post for someone wishing to gain experience or wanting her first senior post.

SISTER

ST. JAMES' HOSPITAL, Saffron Walden, Essex (Chronic Sick—124 beds. Maternity Unit of 9 beds). Ward Sister or Staff Nurse for Women's Wards.

MALE CHARGE NURSES

ST. JAMES' HOSPITAL, Saffron Walden, Essex (Chronic Sick—124 beds. Maternity Unit of 9 beds) For Chronic Sick Ward of 20 beds. Accommodation available for a single person or for qualified married couples. No accommodation for children.

STAFF NURSES

GENERAL HOSPITAL, Saffron Walden, Essex (43 beds). Required for general acute nursing. Newly registered Nurses wishing to gain experience welcomed.

GENERAL HOSPITAL, Saffron Walden, Essex (43 beds). **For night duty.** Off duty five nights per fortnight.

ST. JAMES' HOSPITAL, Saffron Walden, Essex (Chronic Sick—124 beds. Maternity Unit of 9 beds). Staff Nurse or Ward Sister for Women's Wards; also Male and Female Staff Nurse for Chronic Sick Ward of 21 beds. Accommodation available for a single person or for qualified married couples. No accommodation for children.

STATE ENROLLED ASSISTANT NURSES

ROYSTON AND DISTRICT HOSPITAL, London Road, Royston (31 beds). For day or night duty. Resident or non-resident.

ST. JAMES' HOSPITAL, Saffron Walden, Essex (Chronic Sick—124 beds. Maternity Unit of 9 beds). For day and night duty.

STAFF MIDWIVES

MARCH MATERNITY HOME, 2 Regent Avenue, March (10 beds).

ST. JAMES' HOSPITAL, Saffron Walden, Essex (Chronic Sick—124 beds. Maternity Unit of 9 beds).

NURSING AUXILIARIES

ST. JAMES' HOSPITAL, Saffron Walden, Essex (Chronic Sick—124 beds. Maternity Unit of 9 beds). For day and night duty.

WEST SUFFOLK AREA

NIGHT SISTER

WALNUTTREE HOSPITAL, Sudbury (Chronic—142 beds). In sole charge.

SISTERS

NEWMARKET GENERAL HOSPITAL, Exning Road, Newmarket (330 beds). Complete General Training School. For busy Male General Surgical Ward of 24 beds. Must be S.R.N. Previous experience an advantage.

ST. LEONARD'S HOSPITAL, Sudbury (Acute—43 beds). S.R.N., S.C.M., for relief night duty.

THETFORD COTTAGE HOSPITAL, Thetford (Acute—13 beds). Full-time. Resident or non-resident.

WALNUTTREE HOSPITAL, Sudbury (Chronic—142 beds). Ward Sisters.

WEST SUFFOLK GENERAL HOSPITAL, Bury St. Edmunds (Acute —285 beds). For 26-bed acute ward, medical and surgical patients.

STAFF NURSES

NEWMARKET GENERAL HOSPITAL, Exning Road, Newmarket (330 beds). Complete General Training School. Male or female for Male Tuberculosis Ward. Must be S.R.N. B.T.A. Certificate an advantage.

NEWMARKET GENERAL HOSPITAL, Exning Road, Newmarket (330 beds). Complete General Training School. Male or female for Male Medical Ward. Must be S.R.N. B.T.A. Certificate an advantage.

WEST SUFFOLK GENERAL HOSPITAL, Bury St. Edmunds (Acute —285 beds). For Wards and Departments.

STATE ENROLLED ASSISTANT NURSES

ST. LEONARD'S HOSPITAL, Sudbery (Acute—43 beds). Day or night duty and clinics.

WALNUTTREE HOSPITAL, Sudbury (Chronic—142 beds).

WEST SUFFOLK GENERAL HOSPITAL, Bury St. Edmunds (Acute —285 beds). For Wards and Departments.

STAFF MIDWIVES

NEWMARKET GENERAL HOSPITAL, Exning Road, Newmarket (330 beds). Complete General Training School. Required for general practitioner maternity unit of 8 beds. Day or night duty. Must be S.C.M. S.R.N. qualification an advantage.

ST. LEONARD'S HOSPITAL, Sudbury (Acute—43 beds).

WEST SUFFOLK GENERAL HOSPITAL, Bury St. Edmunds (Acute —285 beds). For 25-bed unit.

HUNTINGDONSHIRE AREA

STAFF NURSES

HUNTINGDON COUNTY HOSPITAL, Huntingdon (63 beds). For Women's Unit of 19 beds.

HUNTINGDON COUNTY HOSPITAL, Huntingdon (63 beds). For theatre.

PETERBOROUGH AREA

NIGHT SUPERINTENDENT

MEMORIAL HOSPITAL, Midland Road, Peterborough (Acute—150 beds). Required late November, for a busy hospital. Theatre experience an advantage. Should be interested in the teaching of Student Nurses.

THEATRE SISTER

STAMFORD AND RUTLAND HOSPITAL (General—157 beds). Experienced.

NORFOLK AREA

SISTER TUTOR

WEST NORFOLK AND KING'S LYNN GENERAL HOSPITAL, London Road, King's Lynn (Acute—146 beds). In sole charge. Vacancy December, 1956. In Complete General Training School of 146 beds with two Ancillary Units. Study day system in operation and Preliminary Training School complete.

SISTERS

KELLING CHILDREN'S HOSPITAL, Holt (Non-open cases Tubercle in Children—48 beds). Ward Sister, S.R.N. Able to take charge in Matron's absence.

ST. JAMES' HOSPITAL, Exton's Road, King's Lynn (143 beds). Ward Sister for this acute and chronic sick hospital, which is being developed to over 200 general and chronic sick beds.

SWAFFHAM COTTAGE HOSPITAL, Swaffham (General Practitioner—17 beds). S.R.N. for duties at busy General Practitioner Hospital including deputising for Matron. Good experience.

WEST NORFOLK AND KING'S LYNN GENERAL HOSPITAL, London Road, King's Lynn (Acute—146 beds). Ward Sister for 23-bed Gynaecological and Surgical Ward.

MALE CHARGE NURSE

ST. MICHAEL'S HOSPITAL, Aylsham (Mainly Acute—160 beds). For work on 30-bedded Geriatric Ward with male staff. The unit is being completely re-equipped and re-organised. Resident accommodation for single person, or married person without children.

STAFF NURSES

KELLING HOSPITAL, Holt (T.B.—180 beds). Female. S.R.N. Thoracic Surgical Unit. Opportunities available for those wishing to take B.T.A. Certificate.

WEST NORFOLK AND KING'S LYNN GENERAL HOSPITAL, London Road, King's Lynn (Acute—146 beds). Staff Nurse required for Operating Theatre, Casualty Department and General Wards. Resident or non-resident.

STAFF MIDWIVES

GREAT YARMOUTH AND GORLESTON GENERAL HOSPITAL, Dene Side, Great Yarmouth (134 beds).

WEST NORFOLK AND KING'S LYNN GENERAL HOSPITAL, London Road, King's Lynn (Acute—146 beds). For modern unit dealing with all types of abnormal midwifery, premature baby work, ante-natal and post-natal clinics, for newly qualified midwives needing good practical experience. Resident or non-resident.

NURSING AUXILIARIES

KELLING HOSPITAL, Holt (T.B.—180 beds). Female. Resident or non-resident.

EAST SUFFOLK AREA

THEATRE SISTERS

IPSWICH AND EAST SUFFOLK HOSPITAL, ANGLESEA ROAD WING, Ipswich (General—350 beds). Previous experience essential.

SISTERS

IPSWICH AND EAST SUFFOLK HOSPITAL, Heath Road Wing, Ipswich (General—273 beds). Two required for Part I Midwifery Training School.

SUFFOLK CONVALESCENT HOME, Felixstowe (Convalescent 53 beds). **Second Sister** for busy Convalescent Home, responsible for care and treatment of ambulant patients and to relieve Assistant Matron.

STAFF NURSES

ST. HELEN'S HOSPITAL, Foxhall Road, Ipswich (Fever, Orthopaedic and T.B.—156 beds). Full-time—for Children's Ward.

STAFF MIDWIVES

IPSWICH AND EAST SUFFOLK HOSPITAL, Heath Road Wing, Ipswich (General—273 beds).

PUPIL MIDWIVES

IPSWICH AND EAST SUFFOLK HOSPITAL, HEATH ROAD WING, Ipswich (General—273 beds). Pupils prepared for Part I Examination of the C.M.B. Vacancies, November, February, May and August.

EAST ANGLIAN REGIONAL HOSPITAL BOARD—(*Contd.*)

MENTAL NURSING VACANCIES

WARD SISTERS

RISBRIDGE HOME, Kedington, Nr. Haverhill, Suffolk (M.D.—293 beds).

DEPUTY WARD SISTERS

RISBRIDGE HOME, Kedington, Nr. Haverhill, Suffolk (M.D.—293 beds).

STAFF NURSES

RISBRIDGE HOME, Kedington, Nr. Haverhill, Suffolk (M.D.—293 beds). Staff Nurses or Nursing Assistants. Female.

NURSING ASSISTANTS

RISBRIDGE HOME, Kedington, Nr. Haverhill, Suffolk (M.D.—293 beds). Nursing Assistants or Staff Nurses. Female.

STUDENT NURSE TRAINING

Applications are invited for Student Nurses at the following hospitals. Training allowances and conditions of service are in accordance with the Whitley Council scales. Applications to the Matron of the hospital concerned.

HUNTINGDON COUNTY HOSPITAL, Huntingdon (63 beds). For General Training.

UNITED IPSWICH HOSPITALS TRAINING SCHOOL FOR NURSES, IPSWICH AND EAST SUFFOLK HOSPITAL (ANGLESEA ROAD WING and HEATH ROAD WING) (General—636 beds). Joint training for male and female Nurses. Candidates are accepted for 3½ years' joint training at the above school. The preliminary course commences at the beginning of January, May and September each year. Study day system of training in operation. Wide range of practical nursing experience available. Applications to Matron of either wing of the Ipswich and East Suffolk Hospital.

WEST SUFFOLK GENERAL HOSPITAL, Bury St. Edmunds (Acute —285 beds). For schools commencing January, May and September, 1957.

PUPIL ASSISTANT NURSES

For two year course for the Roll of Assistant Nurses.

WALNUTTREE HOSPITAL, Sudbury (Chronic—142 beds).

(84)

Leicester and County Convalescent Homes Society

OVERSTRAND HALL CONVALESCENT HOME, CROMER

(70 beds for Men)

APPOINTMENT OF ASSISTANT MATRON

Applications are invited for the above appointment. Candidates must have had considerable Ward Sister's experience. Preference will be given to those with administrative and housekeeping experience. Resident post. Salary £487 to £615 maximum, plus £30 allowances.

Applications, giving age and full particulars of training, qualifications and experience, together with names and addresses of two referees, to the Secretary, Convalescent Homes Society, Charles Street, Leicester. (1929)

Leeds (A) Group Hospital Management Committee

ST. JAMES'S HOSPITAL (SOUTH), LEEDS, 9

DEPUTY MATRON

Applications are invited for the post of **Deputy Matron** at the above hospital. Candidates must be S.R.N. and S.C.M., additional qualifications will be an advantage and administrative experience is essential. The appointment offers an excellent opportunity for further varied administrative experience.

The hospital is a general hospital of 713 beds, with a wide variety of specialties and accommodation for children. It is a recognised training school for male and female student nurses.

Salary and conditions of service in accordance with the appropriate Whitley Council Scale (£745 x £20 (6)—£865). The appointment is subject to the provisions of the National Health Service (Superannuation) Regulations, 1955.

Applications on a form to be obtained from the undersigned, together with the names of three persons to whom reference may be made, must be received not later than 27th October, 1956.

Administrative Offices,
St. James's Hospital,
Leeds, 9.

J. FOLKARD,
Secretary to the Committee.
(1943)

SPRINGFIELD HOSPITAL, TOOTING, S.W.17

(Female Psychiatric—1,050 beds)

Senior Assistant Matron. R.M.N. and S.R.N. essential. Salary scale £602-£730 per annum (London Weighting additional if non-resident).

Apply stating age, qualifications, experience and names and addresses of three referees, to **Group Secretary at above address.** (1970)

Berkshire Mental Hospitals Management Committee

BOROCOURT HOSPITAL, Nr. READING

Applications are invited from suitably qualified candidates for the post of **Deputy Matron** at Borocourt Hospital, which is a recognised training school.

Salary and conditions of service are in accordance with the Whitley Council's recommendations for 300-399 beds. The beddage is expected to be increased in the near future.

Applications stating age, full details of experience and qualifications, together with the names and addresses of two referees, to be forwarded to the Matron, Borocourt Hospital, near Reading, as soon as possible. (1983)

Montreal Canada

THE MONTREAL GENERAL HOSPITAL

. . . offers opportunities for ***Staff Nurses.*** Attractive new building of 750 beds with an interesting variety of experience.

◆

For further particulars write to :

THE DIRECTOR OF NURSING
1650 Cedar Avenue,
Montreal 25,
Quebec,
Canada.

SCOOTERS ? *for—* HEALTH VISITORS, MIDWIVES, and DISTRICT NURSES.

CONTINENTAL SCOOTERS LTD. OF COURSE !

The Oldest Established Company Specialising Exclusively in Scooters.

Comprehensive Spares Stockists

FREE TUITION AFTER SALES SERVICE DEMONSTRATIONS

1 DEPOSIT SECURES 2 DELIVERY

Head Office:
225-7 WESTMINSTER BRIDGE ROAD, S.E.1 *WATerloo 3103*
Kensington Showrooms: (opp. St. Thomas' Hospital.)
157, OLD BROMPTON ROAD, S.W.5 *FREmantle 1844*
Service, Spares and Repairs:
27, OLD CHURCH STREET, S.W.3. *FLAxman 1904*

A new *NAPT* publication

TUBERCULOSIS IN THE COMMONWEALTH

The full transactions of the Fourth *NAPT* Commonwealth Health and Tuberculosis Conference, Royal Festival Hall, London, June, 1955.

- **Verbatim report of speeches and discussions**
- **Lists of delegates from sixty countries**
- **Over 500 pages, tables and charts**
- **Fourteen photographs**

Thirty Shillings

National Association for the Prevention of Tuberculosis
Tavistock House North
Tavistock Square, London, W.C.1

MANCHESTER REGIONAL HOSPITAL BOARD

Applications are invited for the undermentioned appointments which should be sent, together with details of age, qualifications, training and experience, and the names of two referees (or copies of two recent testimonials) to THE MATRON of the appropriate Hospital, from whom further details may be obtained if necessary. Salaries in accordance with appropriate National Scales.

LANCASHIRE

TUTORS

Park Hospital, Davyhulme (General—433 beds). Qualified Sister Tutor as first Assistant to Principal Tutor, for General Nurse Training School. The hospital is approved as a Complete Training School for General Nursing.

Preston Royal Infirmary, Preston (General and Maternity — 401 beds). Sister Tutor (female) required to assist Principal Tutor, preferably certificated, but applicants intending to train as Tutor would be considered.

NIGHT SUPERINTENDENTS

Victoria Hospital, Burnley (General—171 beds). Resident or non-resident.

The Royal Infirmary, Bolton (Complete Training School for Nurses). (Acute—237 beds).

Crumpsall Hospital, Delaunays Road, Manchester, 8 (Adult General—1,225 beds). For General Wards, with staff of four Night Sisters. Resident or non-resident.

Monsall Hospital, Newton Heath, Manchester, 10 (465 beds). S.R.N., R.F.N.

ADMINISTRATIVE SISTERS

Wythenshawe Hospital, Manchester, 23 (General—351 beds). Full-time. Resident post. General and Plastic Surgery. Some previous experience an advantage, but not essential.

NIGHT SISTERS

Fairfield General Hospital, Bury (496 beds). S.R.N. preference to those having completed Part I Midwifery Training. To work under Night Superintendent with another Sister.

Crumpsall Hospital, Delaunays Road, Manchester, 8 (Adult General—1,225 beds). (a) One of four working under a Night Superintendent. (b) For the Premature Babies Unit.

Monsall Hospital, Newton Heath, Manchester, 10 (465 beds). S.R.N., R.F.N., or good fever experience.

Ashton-under-Lyne General Hospital, Ashton-under-Lyne (Mainly Acute—600 beds). Two required. Training School for Student Nurses.

THEATRE SISTERS

The Royal Infirmary, Bolton (Complete Training School for Nurses). (Acute—237 beds). Junior for Plaster Theatre.

Wrightington Hospital, Nr. Wigan (Major Orthopaedic Surgery—300 beds, Major Thoracic Surgery — 52 beds). Salary on scale plus £15 every six months.

Hope Hospital, Salford, 6 (General and Maternity—726 beds).

Bolton District General Hospital, Farnworth (Complete Training School for Nurses and Part I Midwifery Training School) (Mainly Acute — 604 beds). To work under Theatre Superintendent in new Twin Operating Suite.

Ashton-under-Lyne General Hospital, Ashton-under-Lyne (Mainly Acute—600 beds). For a very busy Theatre Unit. Theatre Night Sister also required.

WARD SISTERS

The Royal Infirmary, Bolton (Complete Training School for Nurses). (Acute—237 beds). Juniors for (a) Orthopaedic Ward. (b) E.N.T. Ward.

Bridgewater Hospital, Patricroft (Chronic Sick and Mental—319 beds). For recently modernised Female Geriatric Ward. Resident or non-resident.

Park Hospital, Davyhulme (General—433 beds. Midwifery Unit—73 beds). Day and Night Sisters for Premature Baby Unit, preferably with Premature Baby experience, but not essential. Unit fitted with up-to-date equipment and there is a Consultant Paediatrician in attendance.

Fairfield General Hospital, Bury (496 beds). Junior S.R.N. for work on Chronic Sick Ward.

Bury General Hospital, Walmersley Road, Bury (159 beds). Junior for Private Nursing Home (12 beds).

Hope Hospital, Salford, 6 (General and Maternity—726 beds). For General Wards. S.R.N. with additional Certificate desirable. Staff Nurses interested in promotion considered.

WARD SISTERS—Contd.

Crumpsall Hospital, Delaunays Road, Manchester, 8 (Adult General—1,225 beds). For the Premature Babies Unit.

Bolton District General Hospital, Farnworth (Complete Training School for Nurses and Part I Midwifery Training School) (Mainly Acute — 604 beds). Juniors for Medical, Surgical and Geriatric Wards.

Wythenshawe Hospital, Manchester, 23 (General—351 beds). Charge Sister required for Paediatric Ward to be opened shortly. S.R.N., S.R.C.N. essential. Resident or non-resident. Applicants must be single.

Monsall Hospital, Newton Heath, Manchester, 10 (465 beds). For Poliomyelitis Unit.

Ashton-under-Lyne General Hospital, Ashton-under-Lyne (Mainly Acute—600 beds). For Modern Premature Baby Unit.

SISTERS

Bury General Hospital, Walmersley Road, Bury (159 beds). Junior for Out-patient Department.

Robinson Kay Home, Walmersley, Bury (Chronic—51 beds). Mainly ward duties, but some administrative duties.

Oldham and District General Hospital, Rochdale Road, Oldham (975 beds, Modern Maternity Unit — 72 beds). For Nursery work in Neo-natal Department. Resident or non-resident.

MIDWIFERY TUTOR

Sharoe Green Hospital, Fulwood, Preston (General and Maternity—360 beds). The department consists of 51 beds and is a Part II Midwifery Training School. Consideration will be given to persons also wishing to act as a Superintendent of the Unit, when a higher salary scale will apply. The establishment consists of five Sisters, six Staff Midwives and twelve Pupils in hospital. Twelve Pupils on "District" and three Assistant Nurses. Applications to Group Secretary, Royal Infirmary, Preston.

MIDWIFERY SISTERS

Hope Hospital, Salford, 6 (General and Maternity—726 beds).

Crumpsall Hospital, Delaunays Road, Manchester, 8 (Adult General—1,225 beds).

Bolton District General Hospital, Farnworth (Complete Training School for Nurses and Part I Midwifery Training School) (Mainly Acute — 604 beds).

Preston Royal Infirmary, Preston (General and Maternity—401 beds). Part I Midwifery Training School.

Ashton-under-Lyne General Hospital, Ashton-under-Lyne (Mainly Acute—600 beds). For 80-bedded Unit with Modern Premature Baby Unit attached.

Oldham and District General Hospital, Rochdale Road, Oldham (975 beds, Modern Maternity Unit — 72 beds). Two for night duty to work under the direction of sister in charge on night duty.

STAFF MIDWIVES

Cottage Hospital, Urmston (Maternity—22 beds). Resident or non-resident.

Hope Hospital, Salford, 6 (General and Maternity—726 beds).

Crumpsall Hospital, Delaunays Road, Manchester, 8 (Adult General—1,225 beds).

Bolton District General Hospital, Farnworth (Complete Training School for Nurses and Part I Midwifery Training School) (Mainly Acute — 604 beds).

Christiana Hartley Maternity Home, Colne (Maternity—16 beds).

Ashton-under-Lyne General Hospital, Ashton-under-Lyne (Mainly Acute—600 beds). For 80-bedded Unit with Modern Premature Baby Unit attached.

Oldham and District General Hospital, Rochdale Road, Oldham (975 beds, Modern Maternity Unit — 72 beds). S.R.N., S.C.M., for day and night duty. (b) For nursery work in Neo-natal Department. Resident or non-resident.

PUPIL MIDWIVES

Park Hospital, Davyhulme (General—433 beds. Midwifery Unit—73 beds). For Part I Training. Applications are invited from State Registered Nurses, for courses commencing 1st November, 1956 and 1st February, 1957.

PUPIL MIDWIVES—Contd.

Birch Hill Hospital, Rochdale (General Training School and Complete Midwifery Training School) (General—951 beds). Training offered in Midwifery for Part I, Part II or both for C.M.B. examinations. Excellent training facilities including Gas and Air course. Modern Premature Baby Unit, Ante and Post-Natal Clinic work, and lectures and demonstrations by Consultants and Qualified Midwifery Tutors. Straight shift system. Weekly study day in addition to normal off duty period. Apply to Matron.

Crumpsall Hospital, Delaunays Road, Manchester, 8 (Adult General—1,225 beds). (Complete Training School). For Part I Midwifery Training in February, May, August and November each year. The department is modern and well-equipped and Pupils receive two weeks preliminary instruction before beginning on the wards.

Bolton District General Hospital, Farnworth (Complete Training School for Nurses and Part I Midwifery Training School) (Mainly Acute — 604 beds). S.R.N. or R.S.C.N. to undertake Part I Midwifery Training. School commences 1st November. Modern and busy Obstetrics Department providing special experience in Premature Infants Unit, Artificial Feed Room and Gas/Air Analgesia. Lectures not included in off duty time.

Ashton-under-Lyne General Hospital, Ashton-under-Lyne (Mainly Acute—600 beds). For the School commencing 1st November, 1956. Part I Training School for C.M.B. Certificate. Modern Unit with up-to-date Premature Baby Unit attached. Experience in the various Wards and Departments. Off duty daily with a weekly day off and alternate morning and half day Sundays.

STAFF NURSES (THEATRE)

The Royal Infirmary, Bolton (Complete Training School for Nurses). (Acute—237 beds). Female.

Bolton District General Hospital, Farnworth (Complete Training School for Nurses and Part I Midwifery Training School) (Mainly Acute — 604 beds). Female for day and night duty, in new Twin Operating Suite.

Wythenshawe Hospital, Manchester, 23 (General — 351 beds). For General Theatre. Full-time. Male or Female.

Rochdale Infirmary, Whitehall Street, Rochdale (Acute—109 beds). Good experience available. Resident or non-resident.

STAFF NURSES (MALE or FEMALE)

Victoria Hospital, Burnley (General—171 beds). For day and night duty.

Manchester Ear Hospital, All Saints, Manchester, 15 (E.N.T.—30 beds). (a) S.R.N., full-time, for Out-patient Department. (b) S.R.N., part-time, for Out-patient Department. (40 hour week).

The Royal Infirmary, Bolton (Complete Training School for Nurses). (Acute—237 beds). (a) Male or female, for night duty. (b) Female, for part-time duties in Out-patients Department, Theatre and Wards.

Crumpsall Hospital, Delaunays Road, Manchester, 8 (Adult General—1,225 beds). For (a) General Wards. (b) Female for Premature Babies Unit. (c) For Neurosurgical Ward. (trained).

Wythenshawe Hospital, Manchester, 23 (General—351 beds). (a) Full-time for General Wards. Resident or non-resident. (b) S.R.N. or S.R.C.N. For Children's E.N.T. Unit. (c) For New Paediatric Ward to be opened shortly. Resident or non-resident. Full-time.

Rochdale Infirmary, Whitehall Street, Rochdale (Acute—109 beds). For Wards and Departments. Resident or non-resident.

Ashton-under-Lyne General Hospital, Ashton-under-Lyne (Mainly Acute—600 beds). Full-time for Orthopaedic Out-patients Department. Orthopaedic Certificate desirable but not essential.

STAFF NURSES (FEMALE)

Oldham and District General Hospital, Rochdale Road, Oldham (975 beds, Modern Maternity Unit — 72 beds). For Nursery work in Neo-natal Department. Resident or non-resident.

POST-GRADUATE NURSES

Hope Hospital, Salford, 6 (General and Maternity—726 beds). Registered Fever Nurses, Sick Children's Nurses, and Mental Nurses accepted for reduced period of training, i.e., two years two months. Residential accommodation available for both Males and Females. For further particulars apply to Matron.

Crumpsall Hospital, Delaunays Road, Manchester, 8 (Complete Training School) (Adult General—1,225 beds). State Registered Nurses with an interest in Orthopaedic work may apply for one year post-graduate training. Course to commence in October, 1956, in preparation for the examination of the Joint Examination Board of the British Orthopaedic Association. Salary and the grade of Staff Nurse. Resident or non-resident.

Wythenshawe Hospital, Manchester, 23 (General—351 beds). Plastic Surgery course for trained Nurses. To commence shortly. This is a six months course and a Certificate can be gained at the end of training. Apply to Matron for brochure.

Monsall Hospital, Newton Heath, Manchester, 10 (465 beds). Students for Fever Certificate, and British Tuberculosis Certificate, Male or female.

Ashton-under-Lyne General Hospital, Ashton-under-Lyne (Mainly Acute—600 beds). State Registered Nurses required for post-graduate training and the Premature Baby Unit. Certificates given on completion of training.

ENROLLED ASSISTANT NURSES (MALE or FEMALE)

Ramsbottom Cottage Hospital, Nuttall-Lane, Ramsbottom (General Practitioner and Ophthalmic Cases—17 beds). For day and night duty. Resident or non-resident. Apply Matron, Bury General Hospital, Walmersley Road, Bury.

Fairfield General Hospital, Bury (496 beds). For Chronic Sick and Orthopaedic Wards.

Crumpsall Hospital, Delaunays Road, Manchester, 8 (Adult General—1,225 beds). For Chronic Sick Wards, Theatre and Midwifery Wards.

Wythenshawe Hospital, Manchester, 23 (General—351 beds). Full-time for General Wards. Day and night duty.

ENROLLED ASSISTANT NURSES (FEMALE)

Hope Hospital, Salford, 6 (General and Maternity—726 beds). For General and Maternity Wards.

STUDENT NURSES

Crumpsall Hospital, Delaunays Road, Manchester, 8 (Complete Training School) (Adult General—1,225 beds). There are vacancies for suitably educated girls of eighteen years of age and over for three years training in General Nursing in the November Preliminary Training School. Candidates accepted for a reduced period of two years if already on the Supplementary Register of the General Nursing Council.

Ashton-under-Lyne General Hospital, Ashton-under-Lyne (Mainly Acute—600 beds). Male and female required for Preliminary Training School commencing 7th January, 1957. Study day block system in operation. Nurses on Supplementary Register accepted for a reduced period of training.

PUPIL ASSISTANT NURSES

Crumpsall Hospital, Delaunays Road, Manchester, 8 (Adult General — 1,225 beds). Male and female.

CHESHIRE

TUTORS

Sale and Brooklands War Memorial Hospital, Charlton Drive, Sale (General and Maternity—35 beds). Sister Tutor M.T.D., with recent teaching experience required for Part II Midwifery Training School. Post offers excellent opportunities. Applications, with names of two referees, to Group Secretary, North and Mid-Cheshire Hospital Management Committee, The Hospital, Sinderlands Road, Altrincham.

MANCHESTER REGIONAL HOSPITAL BOARD—(Contd.)

CHESHIRE—Contd.

TUTORS—Contd.

Crewe and District Memorial Hospital, Victoria Avenue, Crewe (Recently recognised by the General Nursing Council for Complete Nurse Training) (Acute—143 beds). (a) Sister Tutor (qualified) Modern Teaching Department. (b) Sister Tutor (unqualified). Study day system of education. Resident or non-resident.

NIGHT SISTER

Collar House, Prestbury (Medical—43 beds).

THEATRE SUPERINTENDENT

Crewe and District Memorial Hospital, Victoria Avenue, Crewe (Recently recognised by the General Nursing Council for Complete Nurse Training) (Acute—143 beds). Senior to take charge of new twin operating theatres.

THEATRE SISTERS

Sale and Brooklands War Memorial Hospital, Charlton Drive, Sale (General and Maternity—35 beds). Departmental Grade for Modern, well-equipped Theatre, mainly for Major Surgery work and to be responsible, in administrative capacity, for Ward of 16 Surgical and Gynaecological beds. Two other Sisters on the Ward Staff.

THEATRE SISTERS—Contd.

War Memorial Hospital, Congleton (Acute — Surgical and General Practitioner—33 beds).

WARD SISTERS

West Heath Hospital, Congleton (Chronic Sick—54 beds).

Crewe and District Memorial Hospital, Victoria Avenue, Crewe (Recently recognised by the General Nursing Council for Complete Nurse Training) (Acute—143 beds). For Male Surgical Ward (one of two).

STAFF MIDWIVES

Linden Grange Maternity Home, Hungerford, Avenue, Crewe (15 beds). Resident or non-resident.

STAFF NURSES (THEATRE)

Crewe and District Memorial Hospital, Victoria Avenue, Crewe (Recently recognised by the General Nursing Council for Complete Nurse Training) (Acute—143 beds).

STAFF NURSES (MALE or FEMALE)

Crewe and District Memorial Hospital, Victoria Avenue, Crewe (Recently recognised by the General Nursing Council for Complete Nurse Training) (Acute—143 beds). For General Wards.

ENROLLED ASSISTANT NURSES (MALE or FEMALE)

Crewe and District Memorial Hospital, Victoria Avenue, Crewe (Recently recognised by the General Nursing Council for Complete Nurse Training). For Theatres and General Wards.

ENROLLED ASSISTANT NURSES (FEMALE)

Collar House, Prestbury (Medical—43 beds).

Ancoats Convalescent Home, Great Warford, Nr. Alderley Edge (Convalescent—30 beds).

STUDENT NURSES

Crewe and District Memorial Hospital, Victoria Avenue, Crewe (Recently recognised by the General Nursing Council for Complete Nurse Training) (Acute—143 beds).

MENTAL NURSING VACANCIES

CRUMPSALL HOSPITAL
DELAUNAYS ROAD
MANCHESTER, 8
(Adult General—1,225 beds)

WARD SISTER. For Female Ward (14 beds).

BRIDGEWATER HOSPITAL
PATRICROFT
(Chronic Sick and Mental—319 beds)

STAFF NURSES (Female). Resident or non-resident. For day duty on Female Wards.

FAIRFIELD GENERAL HOSPITAL
BURY
(496 beds)

STAFF NURSES (Female) R.M.N. for Female Psychiatric Unit.

NURSING ASSISTANTS (Female) for Female Psychiatric Unit.

STUDENTS. There are vacancies for **Student Nurses, Pupil Assistant Nurses** and **Pupil Midwives** at Training Hospitals (including Mental Hospitals and Mental Deficiency Institutions) in all parts of the Region, which comprises parts of Lancashire, Cheshire, Derbyshire and Westmorland. Applicants who wish to enter training should write to the Matron of the Hospital of their choice referred to in the above advertisement, mentioning the advertisement in their letters. (70)

THE UNITED BIRMINGHAM HOSPITALS
THE BIRMINGHAM MATERNITY HOSPITAL
LOVEDAY STREET, BIRMINGHAM, 4

Staff Midwives, S.R.N., S.C.M. Resident or non-resident required.

Facilities available for attending a course of instruction for Midwife-Teacher Diploma if desirous.

Applications to the Matron. (37)

WESTMINSTER HOSPITAL
TEACHING GROUP
ST. JOHN'S GARDENS
LONDON, S.W.1

Applications are invited for the appointment of **District Midwife.**

Applications, with details of training, qualifications and experience, together with the Matron's names for reference, should be sent to the Matron, Westminster Hospital, London, S.W.1. (213)

UNITED OXFORD HOSPITALS
CHURCHILL HOSPITAL
HEADINGTON, OXFORD
STAFF MIDWIVES

Applications are invited from **Staff Midwives** for vacancies in the Part II Midwifery School.

Apply to Matron for further particulars. (87)

ELIZABETH GARRETT ANDERSON HOSPITAL
EUSTON ROAD, LONDON, N.W.1
(Royal Free Hospital Group)

Staff Midwife required for Maternity Unit. Belsize Grove, N.W.3 (27 beds). **S.E.A.N.** required also. Resident or non-resident.

Apply to Matron. (110)

KING'S COLLEGE HOSPITAL
DENMARK HILL, S.E.5

Applications are invited for the post of **Staff Midwife,** general and private patients. Facilities granted for taking the Midwives Tutors' Course.

Apply Matron, giving details of training and experience. (1234)

ROSA MORISON HOUSE
GLOUCESTER ROAD
NEW BARNET, HERTS.
(Branch of the Elizabeth Garrett Anderson Hospital)

Staff Nurse required for night duty. Resident or non-resident.

Apply to Matron, Elizabeth Garrett Anderson Hospital, Euston Road, London, N.1. (112)

NATIONAL HEART HOSPITAL
WESTMORELAND STREET, W.1., AND HANDS MORETON, BUCKINGHAM
Post-Graduate Teaching Hospital

Staff Nurses and **State Enrolled Assistant Nurses** required for London and Country Branch Hospitals.

Apply Matron, Westmoreland Street, W.1. (12)

HEATHCOTE HOSPITAL, Nr. WARWICK
(Diseases of the Chest—50 beds)

Applications invited for the post of **Assistant Matron.** Salary £580 x £20 (5)—£680 per annum, less £176 per annum for board and residence.

Applications with details of training, experience and names and addresses of three referees, to Group Secretary, 50 Holly Walk, Leamington Spa, by 16th October, 1956. (1967)

Derby No. 3 Hospital Management Committee
THE PASTURES HOSPITAL, MICKLEOVER, DERBY
(Hospital for mental and nervous disorders)

Applications are invited from suitably qualified Nurses for the post of **Deputy Matron** at the above hospital. This training hospital has accommodation for 800 female patients. Salary £720 by £20 (5) to £820. Whitley Council conditions of service.

Applications, stating age, training and experience, together with names and addresses of two referees, should be sent to the Group Secretary, Pastures Hospital, Mickleover, Derby, not later than the **18th October, 1956.** (1969)

SUNDERLAND EYE INFIRMARY
(60 beds)

Application invited for the post of **Assistant Matron** (recognised Ophthalmic Training School and participates in General Group Training Scheme). Qualifications: S.R.N. and Ophthalmic Certificate. Salary: Whitley Council Scale.

Apply naming two referees, to the Group Secretary, Sunderland Area Hospital Management Committee, General Hospital, Chester Road, Sunderland. (2018)

Doncaster Hospital Management Committee
ST. CATHERINE'S INSTITUTION, DONCASTER
DEPUTY MATRON

Applications are invited from suitably qualified persons for the resident post of **Deputy Matron** at this modern mental deficiency hospital of 528 beds situated in pleasant surroundings on the outskirts of Doncaster. The hospital is approved as a complete training school for mental deficiency nursing.

The salary scale appropriate to the post is that of the 300-399 bed range, viz., £635 p.a. rising by annual increments of £20 to £735 p.a.

Applications, stating age, education, qualifications, details of past and present posts and experience, together with the names and addresses of three referees, should be forwarded to reach the undersigned not later than 31st October, 1956.

ARTHUR JONES, Group Secretary.

Doncaster Royal Infirmary. (2021)

S. AFRICA
SENIOR NIGHT SISTERS and DAY STAFF required
Immediate vacancies.
Apply, enclosing self addressed envelope:
Home, Colonial and Overseas Nurses' Association,
39, Welbeck Street, London, W.1. **(835)**

HAMPSTEAD GENERAL HOSPITAL
THE GREEN, HAMPSTEAD
LONDON, N.W.3

Senior Staff Nurse required for Theatre. Experience in all types of general surgery essential.

Apply, stating age, previous experience and with two names for reference, to the Matron. (27)

WEMBLEY HOSPITAL
(Associated with Charing Cross Hospital)
(134 beds)

Full-time Staff Nurses (resident or non-resident) required for day or night duty. Modern General Hospital within easy access of Central London.

Applications giving age and particulars of training and a Matron's name for reference, to be sent to the Matron, Wembley Hospital, Wembley, Middlesex. (1584)

THE LONDON HOSPITAL
WHITECHAPEL, E.1

Applications are invited from State Registered Nurses who hold the State Certified Midwife qualification, to fill vacancies as **Domiciliary Midwives** and **Staff Midwives.** Every facility given to Midwives wishing to take the part-time Midwife Teacher's Course.

Applications to the Matron. (1720)

THE LONDON HOSPITAL
WHITECHAPEL, E.1

Applications are invited from State Registered Nurses for vacancies as **Theatre Staff Nurses.**

Applications giving details of age, training and experience, and two names for reference purposes, to the Matron. (1719)

THE UNITED LIVERPOOL HOSPITALS
LIVERPOOL MATERNITY HOSPITAL

The above hospital has vacancies for:—**Staff Midwives.** Resident or non-resident. **Pupil Midwives.** For School commencing 1st November, 1956, January, February and later during 1957.

Salaries and conditions of service in accordance with the respective Whitley Council scales.

Applications in either grade to be addressed to Matron, Liverpool Maternity Hospital, Oxford Street, Liverpool, 7, as soon as possible. (1602)

THE LONDON HOSPITAL
WHITECHAPEL, E.1

Applications are invited from State Registered Nurses who hold the State Certified Midwife qualification, for vacaicies as **Staff Midwives,** resident or non-resident, at Queen Mary's Maternity Home, Hampstead.

This home is a Training School for Part I of the Central Midwives Board Examination, and is an Annexe to the hospital.

Applications, giving details of age, education, training and experience, with two names for reference purposes should be addressed to the Matron, The London Hospital, Whitechapel, E.1. (1721)

WELSH REGIONAL HOSPITAL BOARD

Applications are invited for the following appointments and should be sent, together with details of age, qualifications, training, experience and the names of two referees (or copies of two recent testimonials) to the Matron of the appropriate hospital (except where otherwise stated) from whom further details may be obtained. Salaries and conditions of service are in accordance with the appropriate National Agreements.

MATRON

MERTHYR & ABERDARE HOSPITAL MANAGEMENT COMMITTEE, ABERDARE GENERAL HOSPITAL

(102 beds). Applications are invited for the post of **Matron** of the above hospital which forms part, with Merthyr General Hospital, of a Group School of Nursing for State Registered Nurses. Applicants should be S.R.N., S.C.M., and have had administrative experience. Salary £710 x £25 (3) x £30 (2)—£845 per annum, less a charge of £219 for board and lodging. Applications stating age, qualifications and experience, with names and addresses of three referees, should be forwarded to the Secretary of the Management Committee at St. Tydfil's Hospital, Merthyr Tydfil, by 27th October, 1956.

ASSISTANT MATRON

CEFN ILA MATERNITY HOME

Nr. USK (21 beds). Salary £570 x £20 (6) x £10 (1) to £700, less £176 board residence. Vacant 1st October. Hospital in pleasant country surroundings, one mile from Usk. Good experience. Apply to Group Secretary, 64 Cardiff Road, Newport.

SECOND ASSISTANT MATRON

MOUNT PLEASANT HOSPITAL

CHEPSTOW. 140 beds for chest diseases cases, including thoracic surgery; and 150 for ex-Servicemen, chiefly with neurological complaints. Salary £517-£645, less £164 for board residence.

NIGHT SUPERINTENDENTS

PRINCE OF WALES ORTHOPAEDIC HOSPITAL

RHYDLAFAR, CARDIFF (281 beds). Orthopaedic Nursing Certificate or good orthopaedic experience essential. Resident or non-resident.

COUNTY HOSPITAL

GRIFFITHSTOWN, Nr. NEWPORT (253 beds). S.R.N., S.C.M.

ADMINISTRATIVE SISTER

ST. LAWRENCE HOSPITAL

CHEPSTOW, MON. (Plastic Surgery—127 and Orthopaedic—50 beds).

DEPARTMENTAL SISTERS

CHILDREN'S EAR, NOSE & THROAT HOSPITAL

ELY, CARDIFF. Required for theatre duty and ward of 28 beds. Resident or non-resident.

BRIDGEND GENERAL HOSPITAL

QUARELLA ROAD, BRIDGEND (381 beds). For Orthopaedic and Traumatic Surgical Department. Certificate in orthopaedics essential.

MIDWIFERY SISTERS

ST. JAMES HOSPITAL

TREDEGAR, MON. (Medical, Geriatric and Obstetric—160 beds). S.R.N., S.C.M.

VICTORIA MEMORIAL HOSPITAL

WELSHPOOL (23 beds). Maternity Department of 5 beds. Resident or non-resident.

BRIDGEND GENERAL HOSPITAL

QUARELLA ROAD, BRIDGEND (381 beds). With previous experience.

HOME SISTER

MOUNT PLEASANT HOSPITAL

SWANSEA. Applications invited for temporary appointment (resident). Forms of application can be obtained from Matron.

NIGHT SISTERS

PONTYPRIDD & DISTRICT HOSPITAL

THE COMMON, PONTYPRIDD (36 beds). In sole charge.

MORRISTON HOSPITAL

SWANSEA (501 beds). One of three under supervision of Night Superintendent. Forms of applications can be obtained from the Matron.

ST. JAMES HOSPITAL

TREDEGAR, MON. (Medical, Geriatric and Obstetric—160 beds).

LLANGEFNI SANATORIUM

LLANGEFNI.

ENERGLYN HOSPITAL

CAERPHILLY (Tuberculosis and Paediatric—70 beds). Relief.

TREDEGAR GENERAL HOSPITAL

TREDEGAR, MON. (Acute Surgical and Orthopaedic—56 beds). With theatre experience.

CYMLA CHEST HOSPITAL

CYMLA, NEATH (84 beds). This hospital has an up-to-date Thoracic Unit.

CAERPHILLY DISTRICT MINERS' HOSPITAL
Nr. CARDIFF
(General, Medical and Surgical—226 beds)
Must be able to do Theatre work. Resident or non-resident.

CHARGE NURSE

CAERAU HOSPITAL

CYNTWELL, CARDIFF. New Geriatric Ward shortly to be opened. Non-resident. Salary, Whitley Council. Apply to Matron, Cardiff Isolation Hospital, Canton, Cardiff.

SISTERS

GLAN ELY HOSPITAL

FAIRWATER, CARDIFF. It is a general tuberculosis hospital, 15 mins.' bus ride from town centre. Pulmonary and Thoracic Surgery, Non-Pulmonary, Bone and Joint, Urology, Glands and Dermatology.

SOUTH WALES SANATORIUM

TALGARTH (284 beds). S.R.N.

ST. DAVID'S HOSPITAL

BRECON (54 beds). S.R.N.

THEATRE SISTERS

CAERPHILLY DISTRICT MINERS' HOSPITAL

Nr. CARDIFF (General Medical and Surgical—226 beds).

WARD SISTERS

PRINCE OF WALES ORTHOPAEDIC HOSPITAL

CROSSWAYS, Nr. COWBRIDGE. Orthopaedic Nursing Certificate or good orthopaedic experience essential. Resident or non-resident.

CAERPHILLY DISTRICT MINERS' HOSPITAL

(General Medical and Surgical—226 beds). Required for Female Surgical Ward on 1st November.

BUILTH COTTAGE HOSPITAL

BUILTH WELLS (25 beds). S.R.N., S.C.M.

KNIGHTON HOSPITAL

KNIGHTON (48 beds). S.R.N., S.C.M.

MORRISTON HOSPITAL

SWANSEA (501 beds). For Orthopaedic Ward (28 beds). Forms of application can be obtained from the Matron.

MORRISTON HOSPITAL

MORRISTON, SWANSEA. For Orthopaedic Ward. Forms of application from Matron.

TONNA CHILDREN'S HOSPITAL

TONNA, NEATH (90 beds).

NEATH GENERAL HOSPITAL

NEATH (412 beds). For Orthopaedic Ward. Orthopaedic experience essential.

BRIDGEND GENERAL HOSPITAL

QUARELLA ROAD, BRIDGEND (381 beds). One for Premature Baby Unit; one for Children's Ward.

CYMLA CHEST HOSPITAL

CYMLA, NEATH (84 beds). This hospital has an up-to-date Thoracic Unit.

MAESTEG GENERAL HOSPITAL

MAESTEG (58 beds). Preferably resident.

BRONYGARTH HOSPITAL

PENRHYNDEUDRAETH.

STAFF NURSES

ST. DAVID'S HOSPITAL

CARDIFF. For the Premature Baby Unit, Accident Unit and Acute Medical Wards.

CHILDREN'S EAR, NOSE & THROAT HOSPITAL

ELY, CARDIFF. Required for 28-bedded ward. Night duty. Non-resident.

CAERAU HOSPITAL

CYNTWELL, ELY, CARDIFF. For new Geriatric Ward shortly to be opened. Non-resident. Male or female. Apply to Matron, Cardiff Isolation Hospital, Canton, Cardiff.

BARRY ACCIDENT & SURGICAL HOSPITAL

BARRY. Required full-time. Resident or non-resident.

BRECONSHIRE WAR MEMORIAL HOSPITAL

BRECON (36 beds).

ST. DAVID'S HOSPITAL

BRECON (54 beds).

SOUTH WALES SANATORIUM

TALGARTH (284 beds).

BUILTH COTTAGE HOSPITAL

BUILTH WELLS (25 beds).

SULLY HOSPITAL

SULLY, GLAM. Thoracic Centre for South Wales. Modern chest hospital, 324 beds, facing sea. Recognised by General Nursing Council to participate in three year scheme of general training with Llandough Hospital. For theatre experience in thoracic and cardiac surgery; also vacancies for male S.R.N.s with limited vacancies for married accommodation available.

LLANGEFNI SANATORIUM

LLANGEFNI.

GALLTYSIL HOSPITAL

CAERNARVON.

LLANDUDNO GENERAL HOSPITAL

LLANDUDNO. For Theatre.

WELSH REGIONAL HOSPITAL BOARD—(*Contd.*)

STAFF NURSES—Contd.

NEATH GENERAL HOSPITAL
NEATH (412) beds).

BRIDGEND GENERAL HOSPITAL
QUARELLA ROAD, BRIDGEND (381 beds).

PORT TALBOT GENERAL HOSPITAL
HOSPITAL ROAD, PORT TALBOT (85 beds).

TONNA CHILDREN'S HOSPITAL
TONNA, NEATH (90 beds).

CAERPHILLY DISTRICT MINERS' HOSPITAL
Nr. CARDIFF (General Medical and Surgical—226 beds). Resident or non-resident. One with theatre experience.

ST. JAMES HOSPITAL
TREDEGAR, MON. (Medical, Geriatric and Obstetric—160 beds).

TREDEGAR GENERAL HOSPITAL
TREDEGAR, MON. (Acute Surgical and Orthopaedic—56 beds). Alternate day and night duty. With or without theatre experience. Non-resident.

GELLIGAER HOSPITAL
HENGOED, GLAMORGAN (Tuberculosis and Infectious Diseases—60 beds).

C. & A. GENERAL HOSPITAL
BANGOR.

BRONYGARTH HOSPITAL
PENRHYNDEUDRAETH.

GLAN ELY HOSPITAL
FAIRWATER, CARDIFF. Vacancies exist at General Tuberculosis Hospital, 15 minutes bus ride from town centre. Pulmonary and Thoracic Surgery, Non-Pulmonary, Bone and Joint, Urology, Glands and Dermatology. Opportunities available for those wishing to take B.T.A. Certificate.

POST GRADUATE NURSES

PRINCE OF WALES ORTHOPAEDIC HOSPITAL
RHYDLAFAR, CARDIFF (281 beds). Orthopaedic Centre for Wales. Post-graduate training for Orthopaedic Certificate, one year. Students are prepared for examination of Joint Examination Board (British Orthopaedic Association and Central Council for Care of Cripples). Examinations held February, May and October. Resident or non-resident.

SULLY HOSPITAL
SULLY, GLAM. Thoracic Centre for South Wales. Modern chest hospital, 324 beds, facing sea. Recognised by General Nursing Council to participate in three year scheme of general training with Llandough Hospital. One year training for British Tuberculosis Association Certificate.

GLAN ELY HOSPITAL
FAIRWATER, CARDIFF. Vacancies exist for S.R.N.s wishing to take the B.T.A. Certificate, one year course. Candidates may sit examination after nine months' training. Certificate available after twelve months.

STAFF MIDWIVES

ST. DAVID'S HOSPITAL
CARDIFF. For the Maternity Departments.

BARRY MATERNITY HOSPITAL
BARRY, GLAM. Required, full or part-time. Non-resident.

MORRISTON HOSPITAL
SWANSEA (501 beds). For Maternity Unit of 40 beds. Forms of application can be obtained from the Matron.

ST. DAVID'S HOSPITAL
BANGOR.

LLANDUDNO MATERNITY HOME
LLANDUDNO.

NEATH GENERAL HOSPITAL
NEATH (Obstetric—64 beds). This hospital is classified as a complete training school (including midwifery training) and has a modern and well-equipped maternity unit.

BRIDGEND GENERAL HOSPITAL
QUARELLA ROAD, BRIDGEND (381 beds).

MAESTEG MATERNITY HOSPITAL
MAESTEG (11 beds).

VICTORIA MEMORIAL HOSPITAL
WELSHPOOL. Maternity Department of 5 beds. Resident or non-resident.

ST. JAMES HOSPITAL, TREDEGAR, MON.
(Medical, Geriatric and Obstetric—160 beds)
S.R.N., S.C.M. or **S.C.M.** Four vacancies at end of August for married Midwives (full-time).
NEW HOUSING ACCOMMODATION AVAILABLE IN TOWN.

PUPIL MIDWIVES

ST. DAVID'S HOSPITAL
BANGOR (136 beds). **Specialist Hospital for Obstetrics, Gynaecology and Paediatrics (Part I Midwifery Training School).** The above hospital, previously a Part II Training School, has now been approved by the Central Midwives' Board as a Training School for Part I Pupil Midwives. Applications are invited for training courses. A good educational standard is required. Training allowances and conditions of service as recommended by Whitley Council. The maternity department is a unit of 75 beds and has a modern premature baby nursery. Full particulars from Matron.

PUPIL MIDWIVES—Contd.

NEATH GENERAL HOSPITAL
NEATH (Obstetric—64 beds). This hospital is classified as a complete training school (including midwifery training) and has a modern and well-equipped maternity unit.

ST. JAMES HOSPITAL
TREDEGAR, MON. (Medical, Geriatric and Obstetric—160 beds). Vacancies for Part II Training.

B.T.A. TRAINEES

GLAN ELY HOSPITAL
FAIRWATER, CARDIFF. Male or female. Male, non-resident. Female, resident or non-resident. Two year course.

STATE ENROLLED ASSISTANT NURSES

ST. DAVID'S HOSPITAL
CARDIFF. For General Wards.

CAERAU HOSPITAL
CYNTWELL, CARDIFF. For new Geriatric Ward shortly to be opened. Apply to Matron, Cardiff Isolation Hospital, Canton, Cardiff.

BARRY ACCIDENT AND SURGICAL HOSPITAL
BARRY. Required full-time. Resident or non-resident.

BRECONSHIRE WAR MEMORIAL HOSPITAL
BRECON (36 beds).

KNIGHTON HOSPITAL
KNIGHTON (48 beds).

SOUTH WALES SANATORIUM
TALGARTH (284 beds). Male or female.

ST. DAVID'S HOSPITAL
BRECON (54 beds).

BUILTH COTTAGE HOSPITAL
BUILTH WELLS (25 beds).

ST. MARY'S HOSPITAL
CORBETT ROAD, PENARTH, GLAM. Female required.

SULLY HOSPITAL
SULLY, GLAM. Thoracic Centre for South Wales. Modern chest hospital, 324 beds, facing sea. Recognised by General Nursing Council to participate in three year scheme of general training with Llandough Hospital. Opportunity given to train for British Tuberculosis Association Certificate. Two years' training.

GROESYNYD HOSPITAL
CONWAY. Resident or non-resident.

NEATH GENERAL HOSPITAL
NEATH (412 beds). Male or female.

BRIDGEND GENERAL HOSPITAL
QUARELLA ROAD, BRIDGEND (381 beds).

CYMLA CHEST HOSPITAL
CYMLA, NEATH (84 beds).

TONNA CHILDREN'S HOSPITAL
TONNA, NEATH (90 beds).

CAERPHILLY DISTRICT MINERS' HOSPITAL
Nr. CARDIFF (General Medical and Surgical—226 beds). Resident or non-resident.

BEDWELLTY ISOLATION HOSPITAL
MARKHAM, Nr. BLACKWOOD, MON. (Transport provided to and from the nearest town centres).

GELLIGAER HOSPITAL
HENGOED, GLAMORGAN (Tuberculosis and Infectious Diseases—60 beds).

GLAN ELY HOSPITAL
FAIRWATER, CARDIFF. Vacancies exist at General Tuberculosis Hospital, 15 minutes bus ride from town centre. Pulmonary and Thoracic Surgery, Non-Pulmonary, Bone and Joint, Urology, Glands and Dermatology. Opportunities exist for those wishing to take B.T.A. Certificate.

MAELOR GENERAL HOSPITAL
WREXHAM (ISOLATION UNIT). Two for Geriatric Ward.

NURSING AUXILIARIES

ST. JAMES HOSPITAL
TREDEGAR, MON. (Medical, Geriatric and Obstetric—160 beds).

CAERPHILLY DISTRICT MINERS' HOSPITAL
(General Medical and Surgical—226 beds).

PUPIL ASSISTANT NURSES

GLAN ELY HOSPITAL
FAIRWATER, CARDIFF. Male or female. Male, non-resident. Female, resident or non-resident.

STUDENT NURSES

SULLY HOSPITAL
SULLY, GLAM. Thoracic Centre for South Wales. Modern chest hospital, 324 beds, facing sea. Recognised by General Nursing Council to participate in three year scheme of general training with Llandough Hospital. For three years' general training and for two years' training for British Tuberculosis Association Certificate.

OTHER VACANCIES. There are vacancies for Student Nurses, Pupil Assistant Nurses, Pupil Midwives and Trainees for the B.T.A. Certificate at training hospitals within the Region, and a list of hospitals (including mental hospitals) will be sent on application to the Regional Nursing Officer, Welsh Regional Hospital Board, Temple of Peace and Health, Cathays Park, Cardiff.

(1984)

NORTH EAST METROPOLITAN REGIONAL HOSPITAL BOARD

On behalf of the Hospital Management Committees, applications are invited for the following appointments, and should be sent, together with details of age, qualifications, training, experience and the names of two referees (or copies of two recent testimonials), TO THE MATRON OF THE APPROPRIATE HOSPITAL, unless otherwise stated, from whom further details may be obtained. Salaries are in accordance with the appropriate National Scales.

GENERAL NURSING APPOINTMENTS

TUTORS (MALE or FEMALE)

South Lodge Hospital, Worlds End Lane, London, N.21 (243 beds). Qualified or unqualified. Male, non-res. Female, res. or non-res.

Whipps Cross Hospital, London, E.11 (Acute—974 beds). **Female,** res. or non-res. **Male,** non-res. Qualified or unqualified. Full or part-time.

ASSISTANT MATRON

North Middlesex Hospital, Silver St., Edmonton, London, N.18 (General—831 beds). Res. or non-res. Large General and Midwifery Training School. The vacancy is for a fourth Assistant Matron, whose duties will include supervision of domestic staff.

SISTER TUTORS

Black Notley Hospital, Braintree, Essex (Complete Training School—516 beds). Res. or non-res. Unqualified. For Preliminary Training School. Post suitable for experienced Ward Sister.

Chelmsford School of Nursing. Res. or non-res. Application forms and further details from **Matron, St. John's Hospital, Wood Street, Chelmsford, Essex**

Essex County Hospital, Colchester, Essex (General—188 beds, with 154 beds at Myland Hospital). Res. or non-res. Qualified. Post is second of three Tutors and offers good experience in up-to-date Teaching Department.

King George Hospital, Ilford, Essex (211 beds). Res. or non-res. In charge of Preliminary Training School.

Mile End Hospital, Bancroft Road, London, E.1 (General—484 beds). Res. or non-res. One of three to work under Principal Tutor. Study day system of training. Unqualified candidates interested in taking Tutor's Certificate, will be considered.

North Middlesex Hospital, Silver St., Edmonton, London, N.18 (General—831 beds). Res. or non-res. One of three to work under Principal Tutor. Block system of training.

TUTORS (FEMALE)

Black Notley Hospital, Braintree, Essex (516 beds). Res. or non-res. Qualified. House with garage space available, if desired.

ADMINISTRATIVE SISTERS

Oldchurch Hospital, Romford, Essex (General Training School — 722 beds). Res. Hospital is within easy access of East Coast, London and Country.

St. Michael's Hospital, Chase Side Crescent, Enfield, Middlesex (Chronic —310 beds). Res. or non-res.

The Queen Elizabeth Hospital for Children, Glamis Road, Shadwell, London, E.1 (50 beds). Res. S.R.N., R.S.C.N., with housekeeping experience. **Applications to Matron, Hackney Road, London, E.2.**

MIDWIFERY NIGHT SUPERINTENDENT

Mile End Hospital, Bancroft Road, London, E.1 (General—484 beds). Res. or non-res. (Maternity Dept.—69 beds).

NIGHT SUPERINTENDENTS

Chelmsford and Essex Hospital, London Road, Chelmsford, Essex (162 beds). Res. or non-res. For busy General Hospital.

Mile End Hospital, Bancroft Road, London, E.1 (General—484 beds). Res. or non-res.

Oldchurch Hospital, Romford, Essex (General Training School — 722 beds). Res. Hospital is within easy access of East Coast, London and Country.

NIGHT SISTERS IN SOLE CHARGE

St. Michael's Hospital, Rayne Road, Braintree, Essex (Acute Medical and Chronic—201 beds). Res.

The Queen Elizabeth Hospital for Children, Banstead, Surrey (70 beds). R.S.C.N., S.R.N. Res. or non-res. **Applications to Matron, Hackney Road, E.2.**

HOME SISTERS

Oldchurch Hospital, Romford, Essex (General Training School — 722 beds). Res. Hospital is within easy access of East Coast, London and Country.

Queen Elizabeth Hospital for Children, Hackney Road, London, E.2. Res. With administrative duties. R.S.C.N., S.R.N.

St. John's Hospital, Wood Street, Chelmsford, Essex (409 beds). Res.

NIGHT SISTER (Theatre and Casualty)

Hertford County Hospital, Hertford, Herts. (173 beds). Res. or non-res. For occasional emergencies and to help relieve other Night Sisters in General duties.

NIGHT SISTERS

Brentwood District Hospital, Brentwood, Essex (Assistant Nurse Training School—50 beds). Non-res. S.R.N. Part-time for two or three nights weekly.

Broomfield Hospital, Chelmsford (Modern Chest Hospital — 312 beds). Resident. To work under Night Superintendent. Tuberculous and non-Tuberculous Thoracic Surgery. Service allowance of £30 p.a. B.T.A. Certificate an advantage. Opportunity to take B.T.A. Certificate.

Dagenham Hospital, Rainham Road South, Dagenham, Essex (T.B.—155 beds). Res. or non-res. Relief Night Sister. £30 T.B. Allowance. T.A. Cert. an advantage.

General Hospital, Rochford, Essex (620 beds). Res. or non-res. Night Sister will be one of four under a Night Superintendent. This is a busy General Hospital. Applications to Matron with two Matrons' names for reference.

Halstead Hospital, Halstead, Essex (17 beds). Res. or non-res. Interesting post in pleasantly situated acute hospital.

Mile End Hospital, Bancroft Road, London, E.1 (General—484 beds). Res. or non-res. For Theatre and Casualty Departments.

North Middlesex Hospital, Silver St., Edmonton, London, N.18 (General—831 beds). Res. or non-res. Full-time or part-time.

St. Ann's General Hospital, St. Ann's Road, South Tottenham, London, N.15 (478 beds). Res. or non-res. One of four.

St. Margaret's Hospital, Epping, Essex (General Training School for Nurses—485 beds). Res. or non-res. **TWO** required. Staff Nurses seeking first sister's posts would be considered. Excellent experience in modern hospital within easy reach of London and in country surroundings.

South Lodge Hospital, World's End Lane, London, N.21 (243 beds). Res. or non-res.

Thorpe Coombe Maternity Hospital, Walthamstow, London, E.17 (54 beds). Resident. S.R.N., S.C.M. with good experience.

Tilbury and Riverside General Hospital (Orsett Branch), Orsett, Essex (227 beds). Training School for General Register. Res. S.R.N. One of three.

DEPARTMENTAL MIDWIFERY SISTER

Tilbury and Riverside General Hospital (Orsett Branch), Orsett, Essex (227 beds). Training School for General Register. Res. or non-res. S.R.N., S.C.M.

MIDWIFERY SISTERS

Barking Hospital, Upney Lane, Barking, Essex (Maternity and Chronic — 78 beds). Res. or non-res. **ONE** required, also Juniors. Within 30 minutes of Central London.

Chase Farm Hospital, The Ridgeway, Enfield, Middlesex (General—409 beds, including 38 Maternity beds). Res. or non-res.

East End Maternity Hospital, 384-398 Commercial Road, London, E.1 (60 beds). Res. or non-res.

General Hospital, Rochford, Essex (622 beds). Res. or non-res. For Part I Training School of 75 beds and Premature Baby Unit. The Unit deals with normal and abnormal midwifery. Applicants should be interested in teaching pupils and medical students.

Hackney Hospital, London, E.9 (General). Res. or non-res.

Hertford County Hospital, Hertford, Herts. (173 beds). Res. or non-res. For night duty.

Herts and Essex General Hospital, Bishop's Stortford, Herts. (400 beds). Res. or non-res. Required for Maternity Unit of 32 beds.

Mile End Hospital, Bancroft Road, London, E.1 (General—484 beds). Res. or non-res. Maternity Dept.—69 beds.

North Middlesex Hospital, Silver St., Edmonton, London, N.18 (Maternity Unit —101 beds). Res. or non-res. Junior post. Also at **Tower and Greentrees Annexe, The Bishop's Avenue, N.2** (38 beds).

Oldchurch Hospital, Romford, Essex (Maternity—90 beds). Res.

St. Andrew's Hospital, Billericay, Essex (General Training School — 343 beds). Res. or non-res. Junior.

St. John's Hospital, Wood Street, Chelmsford, Essex (409 beds). Res. Junior Sisters for Midwifery Unit—must have at least one year's midwifery experience.

W. J. Courtauld Hospital, Braintree, Essex (Maternity—11 beds). Res. or non-res.

THEATRE SISTERS

Black Notley Hospital, Braintree, Essex (Complete Training School—516 beds). Res. or non-res. For General and Orthopaedic Theatres.

Broomfield Hospital, Chelmsford, Essex (Modern Chest Hospital—312 beds). Res. Required for modern thoracic theatre. Service allowance of £30 p.a. B.T.A. Certificate an advantage.

Chase Farm Hospital, The Ridgeway, Enfield, Middlesex (General—409 beds). Res. or non-res. Ward Sister Grade. Working under Theatre Superintendent.

Forest Hospital, Buckhurst Hill, Essex (Assistant Nurse Training School—44 beds). Res.

Ilford Maternity Hospital, Eastern Avenue, Ilford (51 beds). Res. S.R.N., S.C.M., with Theatre experience preferred. Junior.

Mile End Hospital, Bancroft Road, London, E.1 (General—484 beds). Res. or non-res.

Oldchurch Hospital, Romford, Essex (General Training School — 722 beds). Res. Hospital is within easy access of East Coast, London and Country.

Rush Green Hospital, Romford, Essex (General—301 beds). Res. or non-res. General Training School. Modern Nurses' Home. Pleasant surroundings. Hospital is within easy reach of London. If non-res. London Weighting Allowance also payable.

St. Andrew's Hospital, Billericay, Essex (General Training School — 343 beds). Res. or non-res.

The Prince of Wales General Hospital, London, N.15 (300 beds). Res. or non-res. S.R.N., S.C.M. (Part I) excellent experience in all types of general surgery. Junior.

THEATRE SISTERS—Contd.

Tilbury and Riverside General Hospital (Tilbury Branch), Tilbury, Essex (Training School for General Register — ... Surgical beds). Res. or non-res. Alternate weekends off duty.

Whipps Cross Hospital, London, E.11 (Acute—974 beds). Res. or non-res. S.R.N. and at least Part I Midwifery. Theatre experience an advantage.

WARD SISTERS

Chelmsford and Essex Hospital, London Road, Chelmsford, Essex (162 beds). Res. or non-res. Busy acute women's surgical ward of 19 beds.

Eastern Hospital, Homerton Grove, London, E.9 (Fevers—246 beds). Res. or non-res. S.R.N., R.F.N.

Essex County Hospital, Colchester, Essex (General Training School for Nurses—1.. beds). Res. or non-res. In charge of new Children's Ward of the Paediatric Unit. R.S.C.N. desirable.

General Hospital, Rochford, Essex (620 beds). Res. or non-res. Now required for relief duty. Further particulars may be obtained from Matron. Applications to Matron with two names for reference.

Hackney Hospital, London, E.9 (General—841 beds). Res. or non-res. For Geriatric Unit.

Harold Wood Hospital, Gubbins Lane, Harold Wood, Essex (General Training School—415 beds). Res. or non-res. For Operating Theatre, Wards and Special Departments. Also **ONE,** with knowledge of Special Diets.

Harts Hospital, Woodford Green, Essex (Tuberculosis — 100 beds). Res. T.A. Certificate desirable. Thoracic Surgical experience essential.

High Wood Hospital for Children, Brentwood, Essex (Tuberculosis Children —254 beds). Res. or non-res. Opportunity to take T.A. Cert.

London Jewish Hospital, Stepney Green, London, E.1 (General—130 beds). Res. or non-res. For relief duties.

Mile End Hospital, Bancroft Road, London, E.1 (General—484 beds). Res. or non-res. For busy Acute Medical Ward. Junior post.

North Middlesex Hospital, Silver St., Edmonton, N.18 (General—831 beds). For Thoracic Surgical Ward. T.A. Cert. essential. Res. or non-res.

Oldchurch Hospital, Romford, Essex (General Training School—722 beds). Ward Unit of 26 beds. Res. Hospital is within easy access of East Coast, London and Country.

Rush Green Hospital, Romford, Essex (General—301 beds). Res. or non-res. **ONE** for Children's Ward 24 beds; **ONE** for Female Medical Ward 30 beds; **ONE** for Nurses' Home duties. General Training School. Modern Nurses' Home. Pleasant surroundings. Hospital is within easy reach of London. If non-res. London Weighting Allowance also payable.

St. Andrew's Hospital, Billericay, Essex (General Training School — 343 beds). Res. or non-res. **ONE** for Female Chronic Ward. Also **ONE,** S.R.N., S.C.M. for Surgical Ward (Gynaecological).

St. Andrew's Annexe, Billericay, Essex (59 beds). One S.R.N. for 24-bedded Ward of Female Ambulant Sick, also one S.R.N. for night duty. **Apply to Matron, Thurrock Hospital, Grays, Essex.**

St. Faith's Hospital, London Road, Brentwood, Essex (Sane Epileptics — 437 beds; and General Medical Unit — 29 beds). Res. or non-res. For day and night duty.

St. John's Hospital, Wood Street, Chelmsford, Essex (409 beds). Res. or non-res. Maternity Ward. Part I Midwifery Training School.

St. Michael's Hospital, Chase Side Crescent, Enfield, Middlesex (Chronic—310 beds). Res. or non-res. For Geriatric Ward.

NORTH EAST METROPOLITAN REGIONAL HOSPITAL BOARD—Continued

STUDENT NURSE TRAINING

Training normally lasts **3 years for Student Nurses** and **2 years for Pupil Assistant Nurses** and an allowance of between £260-£285 a year is payable during training less £119 for board, lodging and uniform if resident. Mental Nurse Training Allowance: age 18 £305, 19 £315, 20 £330, less £119 for board, lodging and uniform if resident—Age 21 or over on entry 1st year £390, 2nd year £405, 3rd year £420, less £144 for board, lodging and uniform if resident. Four weeks paid leave per annum. For full details please apply to the **Matron of the hospital concerned.**

ST. MARY'S HOSPITAL FOR WOMEN AND CHILDREN, UPPER ROAD, PLAISTOW, E.13 (Acute—84 beds). Resident. Participant in a three year scheme of training. Vacancies for well-educated girls 18 years of age and over. Block study system in force.

HAROLD WOOD HOSPITAL, HAROLD WOOD, ESSEX (General Training School—415 beds). Vacancies exist for Student Nurses, **MALE**, non-res., **FEMALE**, res. or non-res., of good educational standard, for combined training of the General Nursing Council, with reduction for Nurses on the Supplementary Register.

GERMAN HOSPITAL, DALSTON, LONDON, E.8. Vacancies for Student Nurses; excellent conditions and amenities. Candidates on Supplementary Register accepted for reduced period Full block system of education in operation.

NORTH MIDDLESEX HOSPITAL SCHOOL OF NURSING AND MIDWIFERY, EDMONTON, LONDON, N.18 (831 beds). Vacancies for well-educated girls 18 years of age and over. Also men—non-resident only. Training period includes first 12 weeks in Preliminary Training School. Block system in force. Candidates on Supplementary Register accepted for two years' training. This is a busy general hospital offering all-round experience with a pleasant modern nurses' home and good recreational facilities. Vacancies 7th January and 6th May, 1957.

MILE END SCHOOL OF NURSING AND MIDWIFERY, MILE END HOSPITAL, LONDON, E.1 (484 beds). Vacancies for well-educated girls over 18 years of age (also men, non-resident only). Training period includes first 11 weeks in Preliminary Training School. Study day system in force. Candidates on Supplementary Register accepted for two years' training; short study block on entry. This is a busy general hospital, offering all-round experience, with a pleasant modern nurses' home. Vacancies 7th January, 1st April, 1957.

HERTFORD COUNTY HOSPITAL, HERTFORD, HERTS. Complete Training School for Nurses. There are vacancies for January and April, 1957. A study day scheme is in operation. All students have their own room. Off duty 1½ days per week in addition to daily off duty. Complete details can be supplied on application.

BISHOP'S STORTFORD HOSPITALS SCHOOL OF NURSING, HERTS AND ESSEX GENERAL HOSPITAL (400 beds). There are vacancies in the Training School for **MALE** and **FEMALE** Student Nurses—three years' course, including twelve weeks in Preliminary Training School. Nurses on Supplementary part of Register accepted for two years. Modern accommodation with single bedrooms. Study day and block system of teaching. The hospital is situated in pleasant surroundings—good travelling facilities to either London or Cambridge. Training grant and conditions in accordance with Whitley Council recommendations. **Apply Matron, Herts and Essex General Hospital, Bishop's Stortford, Herts.**

CHELMSFORD SCHOOL OF NURSING, ST. JOHN'S HOSPITAL, CHELMSFORD, ESSEX (409 beds). **FEMALE.** Resident or non-resident. Schools commence October, January, March and July. Shortened course of training for Students holding Supplementary Certificate.

BROOMFIELD HOSPITAL, CHELMSFORD, ESSEX, FEMALE (between 18 and 30 years of age) are required at this chest hospital, which is an affiliated General Training School of 312 beds, and a Training School for the British Tuberculosis Certificate. Service allowance of £60 on completion of two years. Modern accommodation in pleasant surroundings is available. Good amenities, including free hospital transport.

CHELMSFORD SCHOOL OF NURSING, CHELMSFORD AND ESSEX HOSPITAL, LONDON ROAD, CHELMSFORD, ESSEX (General—162 beds). **FEMALE.** Resident. Vacancies for October, January, March and July Schools. Good standard of education required. Candidates on Supplementary Register accepted for two years' training.

WANSTEAD HOSPITAL, HERMON HILL, LONDON, E.11 (General —191 beds). Applications are invited from well-educated girls to become Student Nurses for general training. Vacancies for December Preliminary Training School commencing 31st. Nurses on the Supplementary Register are accepted for a shortened period of training. Resident or non-resident.

LONDON JEWISH HOSPITAL, STEPNEY GREEN, LONDON, E.1 (General —130 beds). Immediate vacancies for well-educated girls over 18 years of age as Student Nurses.

HACKNEY HOSPITAL, HOMERTON, LONDON, E.9 (841 beds). **MALE** and **FEMALE. Res. or non-res. General Training School** (Preliminary and Senior). Modern and well-equipped classrooms and nurses' home. Full block system. Registered Mental, Fever and Children's trained Nurses accepted for shortened course.

THE METROPOLITAN HOSPITAL, KINGSLAND ROAD, LONDON, E.8. FEMALE Student Nurses required for a period of three years training in general nursing. Preliminary Training Schools commence in January, 1957. Candidates should be 18 years or over with a good basic education. Fares will be refunded to applicants called for interview. Apply immediately to Matron.

EASTERN HOSPITAL, HOMERTON GROVE, LONDON, E.9 (Fevers—246 beds). Resident or non-resident. **FEMALE** for two years' fever training.

BLACK NOTLEY HOSPITAL, BRAINTREE, ESSEX (General and Orthopaedic Training School for Nurses—516 beds). **FEMALE. Resident.** Situated in beautiful surroundings, Black Notley Hospital is within reach of London by train, with hospital transport for special trips to shows, etc. The hospital has a modern nurses' home, tennis courts and other recreational facilities. Experience in all branches of nursing. Block system of training; 48-hour week in operation. Girls aged 18 years and over accepted for general training. Girls aged 17 years and over accepted for two years training in orthopaedic nursing. **Vacancies exist for State Registered Nurses wishing to gain further experience and the British Tuberculosis Certificate. Course one year.**

POPLAR HOSPITAL, EAST INDIA DOCK ROAD, LONDON, E.14 (General —120 beds). There are vacancies for young ladies of good education, to train as Student Nurses at a hospital in an interesting part of London. Resident.

HIGH WOOD HOSPITAL FOR CHILDREN, BRENTWOOD, ESSEX (T.B. Children—254 beds). Res. or non-res. Women over 18 trained for B.T.A. Certificate. Two years' training in affiliation with a Thoracic Unit. Salary (under review) 1st year £265, 2nd year £275 with bonus £60 on completion of training. Training School affiliated with a general hospital for combined training which will be arranged if candidates so state. Salary, 3rd year, £350—£90 more than usual Student Nurses owing to obtaining B.T.A. Certificate during first and second years. Fourth year £360. Block system of training. Thirty-two weeks wholly in classrooms plus indidental lectures during training.

ST. ANDREW'S HOSPITAL, BILLERICAY, ESSEX (General Training School —343 beds). **FEMALE.** Resident or non-resident.

ST. ANN'S GENERAL HOSPITAL (formerly North-Eastern Fever Hospital), ST. ANN'S ROAD, TOTTENHAM, LONDON, N.15 (478 beds). Two years' training in the nursing of infectious diseases, chiefly amongst babies and young children. Students prepared for Preliminary State and Final State Fever Examinations. Schools commence in January, March, July and October yearly. Also vacancies for State Registered Nurses for one year's post-registration training in fever nursing.

MENTAL NURSE TRAINING

CLAYBURY HOSPITAL (FOR NERVOUS AND MENTAL DISORDERS), WOODFORD BRIDGE, WOODFORD GREEN, ESSEX. The hospital is situated in beautiful grounds, two minutes from the bus route and 45 minutes from London's West End. Excellent training facilities include a 10 week Preliminary Training School, followed by study days, when the Student is not required to spend any time in the wards. All modern treatments practised. Prospects good for trained staff. Domestic staff are employed in wards. Hours. 96 a fortnight on a.m. and p.m. shift system. Four weeks' annual leave. Inter-hospital Christian Fellowship and Catholic Guild Branches. Excellent social and sporting amenities available. No petty restrictions. Fare refunded on taking up duty. Resident or non-resident. Student Nurses, **MALE** and **FEMALE**, from the age of 18, to enter for General Nursing Council Examination for Mental Nurses. Proficiency allowances paid—£40 on passing Preliminary Examination, £50 on passing Final Examination. Special arrangements and scale of pay for nurses who have completed General, Fever or Children's training. Training allowances for female posts are paid monthly, male posts paid weekly. Applications should be made to the Matron (female applicants) or Chief Male Nurse (male applicants) at the hospital.

PUPIL ASSISTANT NURSES

BISHOP'S STORTFORD AND DISTRICT HOSPITAL, RYE STREET, BISHOP'S STORTFORD, HERTS. (Training School for Assistant Nurses). There are vacancies for **PUPIL ASSISTANT NURSES** in the Preliminary Training School for two years' training in all departments of the hospital. Young ladies of over 18 years of age, desirous of becoming State Enrolled Assistant Nurses should write for information to the Matron.

ST. JOHN'S HOSPITAL, CHELMSFORD, ESSEX (409 beds). **FEMALE.** Resident or non-resident.

FOREST HOSPITAL, BUCKHURST HILL, ESSEX (Assistant Nurse Training School—44 beds). **FEMALE.** Resident or non-resident. For October school. Aged 18 and over for two years course. Further particulars from Matron.

ST. PETER'S HOSPITAL, MALDON, ESSEX (256 beds). **FEMALE.** 18-45 years. Resident or non-resident. The Training School is a separate block with modern equipment. Illustrated brochure available on request.

ST. ANN'S GENERAL HOSPITAL, ST. ANN'S ROAD, TOTTENHAM, LONDON, N.15 (478 beds). Varied experience; comfortable nurses' home; easy reach of West End and country. Schools commence in October, November, January, February and April.

HACKNEY HOSPITAL, HOMERTON, LONDON, E.9 (841 beds). **MALE** and **FEMALE.** Res. or non-res. Modern, well-equipped classrooms and nurses' home.

HONEY LANE HOSPITAL, WALTHAM ABBEY, ESSEX (Assistant Nurse Training School—120 beds). **FEMALE.** Resident or non-resident. In country within easy reach of London. Particularly suitable for nurses who find the theoretical part of general training difficult and wish to attempt it later as individual tuition given. An attractive brochure will be sent on request to Matron.

WESTCLIFF HOSPITAL, BALMORAL ROAD, WESTCLIFF-ON-SEA, ESSEX (General Medicine and Infectious Diseases—111 beds). **FEMALE.** Res. or non-res. Over 18 years of age. Course of two years' duration, commencing with four weeks' practical instruction before entering wards. A simple test is made at the end of the first year's training, and there are no further examinations. Training allowances: £260 first year and £270 second year.

ST. GEORGE'S HOSPITAL, HORNCHURCH, ESSEX (424 beds). **MALE** (non-resident) and **FEMALE** (resident or non-resident). Illustrated brochure and further details from Matron.

CONTINUED OVERLEAF

NORTH EAST METROPOLITAN REGIONAL HOSPITAL BOARD—Continued

GENERAL NURSING APPOINTMENTS—(*Contd.*)

WARD SISTERS—Contd.

Thurrock Hospital, Grays, Essex (T.B. and I.D.—90 beds). Res. or non-res. S.R.N. Junior. To work with experienced Sister.

Tilbury and Riverside General Hospital (Orsett Branch), Orsett, Essex (Training school for General Register—227 beds). Res. or non-res. S.R.N. One Senior, one Junior, for Children's Ward. Also one for Male Medical Ward.

Tilbury and Riverside General Hospital (Tilbury Branch), Tilbury, Essex (Student Nurse Training School—74 Surgical beds). Res. or non-res. For Female Surgical Ward. 24 beds.

HOLIDAY RELIEF SISTER

Rush Green Hospital, Romford, Essex (General—301 beds). Res. or non-res. General Training School. Modern Nurses' Home. Pleasant surroundings. Hospital is within easy reach of London. If non-res. London Weighting Allowance also payable.

RELIEF SISTER

Chingford Hospital, Larkshall Road, E.4 (Assistant Nurse Training School—106 beds). Res. or non-res. S.R.N.

CHARGE NURSES (MALE)

Tilbury and Riverside General Hospital (Orsett Branch), Orsett, Essex (Approved Training School—227 beds). Res. or non-res. S.R.N. for Male Medical Ward.

Tilbury and Riverside General Hospital (Tilbury Branch), Tilbury, Essex (Training School for General Register—74 beds). Non-res. For General Theatre. Alternate week-ends off duty.

STAFF MIDWIVES

Barking Hospital, Upney Lane, Barking, Essex (78 beds). Res. or non-res. Required urgently.

Chase Farm Hospital, The Ridgeway, Enfield, Middlesex (General — 409 beds, including 38 Maternity beds). Res. or non-res. S.C.M., S.C.M.

East End Maternity Hospital, 384-398 Commercial Road, London, E.1 (60 beds). Res. or non-res.

German Hospital, Dalston, London, E.8 (General—157 beds). Res. or non-res. S.R.N., S.C.M.

Hackney Hospital, London, E.9. Res. or non-res. For Post-natal Wards.

Herts and Essex General Hospital, Bishop's Stortford, Herts. (400 beds). Res. or non-res. Required for Maternity Unit of 32 beds.

Ilford Maternity Hospital, Eastern Avenue, Ilford (51 beds). Res. S.R.N., S.C.M. preferred, excellent experience offered in Part I Training School. A happy atmosphere and good off duty and conditions.

Mile End Hospital, Bancroft Road, London, E.1 (General—484 beds). Res. or non-res. (Maternity Dept.—69 beds).

North Middlesex Hospital, Silver St., Edmonton, London, N.18 (Maternity Unit —101 beds). Res. or non-res. Also at **Tower and Greentrees Annexe, The Bishop's Avenue, N.2** (38 beds).

Oldchurch Hospital, Romford, Essex (Maternity—90 beds). Res. Experience in Premature Baby Unit.

St. Andrew's Hospital, Billericay, Essex (343 beds). Res. or non-res.

St. John's Hospital, Wood Street, Chelmsford, Essex (409 beds). Res. or non-res. Part I Training School.

St. Margaret's Hospital, Epping, Essex (General Training School for Nurses—485 beds). Res. or non-res. **TWO** required. Excellent experience. Good conditions in hospital within easy reach of London and in country surroundings.

Tilbury and Riverside General Hospital (Orsett Branch), Orsett, Essex (Approved Training School—227 beds). Res. or non-res. S.C.M.

Wanstead Hospital, Hermon Hill, E.11 (General—191 beds). Res. or non-res. S.R.N. and S.C.M. or S.C.M.

PUPIL MIDWIVES

East End Maternity Hospital, 384-398 Commercial Road, London, E.1 (Part I and Analgesia Training School — 60 beds). Res. or non-res. Vacancies occur for Pupils on 1st February and 1st May, 1957, for S.R.N. and R.S.C.N. Occasional vacancies for untrained candidates.

PUPIL MIDWIVES—Contd.

General Hospital, Rochford, Essex (622 beds). Res. Part I Training School of 75 beds with Premature Baby Unit attached. Vacancies November, 1956, and February, 1957. Eight-hour duty rota in force.

Hackney Hospital, Homerton, London, E.9 (841 beds; Maternity Department—109 beds). Res. Part I courses commence February, May, August and November. Modern Maternity Block and Nurses' Home.

Mile End Hospital, Bancroft Road, London, E.1 (Part I Midwifery Training School—Maternity Unit of 69 beds). Res. or non-res. Vacancies for 1st February and 1st May, 1957. Modified study day. Obstetric and Paediatric lectures given by specialists. Gas and Air Analgesia course arranged. Modified study day system.

North Middlesex Hospital, Silver St., Edmonton, London, N.18 (Maternity Unit —101 beds). Res. or non-res. Vacancies for the January and April, 1957 schools. S.R.N.s accepted for Part I C.M.B. Examination. Training for Certificate in Gas and Air Analgesia is also given.

Oldchurch Hospital, Romford, Essex (Maternity—90 beds). Res. or non-res. Part I Training School. Next class in January, 1957. Experience in Premature Baby Unit. No night duty. Study day.

Plaistow Maternity Hospital, Howards Road, Plaistow, London, E.13 (60 beds). Pupils prepared for Part I Examination of Central Midwives Board. S.R.N. and non-S.R.N. pupils accepted. Courses commence November, February, May and August. Associated with Plaistow District Nurses' Homes for Part II Training.

St. John's Hospital, Chelmsford, Essex (77 beds). Res. or non-res. Part I Midwifery Training. Courses commence 1st November, February, May and August. Premature Baby Certificate, six months course for S.R.N. or S.C.M. commences as above.

The Bearsted Memorial Hospital (Jewish Maternity Hospital), Lordship Road, Stoke Newington, London, N.16. Midwifery Training School. Pupil Midwives prepared for Part I Examination of the Central Midwives' Board at this hospital, in pleasant surroundings within easy reach of the West End. Obstetric and Paediatric lectures by Specialists. Resident Midwife Teacher. Vacancies occur in February, May, August and November.

The Mothers' Hospital (Salvation Army), Clapton, London, E.5 (Maternity and District Midwifery Service — 110 beds). Res. Pupils prepared for examination of the Central Midwives' Board. Part I and II. Entry dates: February, May, August and November each year.

Thorpe Coombe Maternity Hospital, Walthamstow, London, E.17 (54 beds). Resident. Part I S.R.N. Vacancies: February, May and August, 1957.

THEATRE STAFF NURSES (FEMALE)

Black Notley Hospital, Braintree, Essex (Complete Training School—516 beds). Res. or non-res.

Broomfield Hospital, Chelmsford, Essex (Chest Hospital—312 beds). Res. For modern Thoracic Theatre with B.T.A. Certificate or opportunity to train for same. Service allowance £30 p.a.

Forest Hospital, Buckhurst Hill, Essex (Assistant Nurse Training School—44 beds). Res. or non-res.

Jubilee Hospital, Woodford Green, Essex (General — 54 beds — Assistant Nurse Training School). Res.

Oldchurch Hospital, Romford, Essex (General Training School — 722 beds). Res. Hospital is within easy access of East Coast, London and Country.

Rush Green Hospital, Romford, Essex (General—301 beds). Res. or non-res. General Training School. Modern Nurses' Home. Pleasant surroundings. Hospital is within easy reach of London. If non-res. London Weighting Allowance also payable.

St. Andrew's Hospital, Billericay, Essex (General Training School — 343 beds). Res. or non-res.

St. Ann's General Hospital, St. Ann's Road, S. Tottenham, London, N.15 (478 beds). Res. or non-res. Previous experience not essential.

THEATRE STAFF NURSES (FEMALE)—Contd.

Tilbury and Riverside General Hospital (Tilbury Branch), Tilbury, Essex (Training School for General Register — 74 Surgical beds). Res. or non-res.

Wanstead Hospital, Hermon Hill, London, E.11 (General—191 beds). Res. or non-res.

THEATRE STAFF NURSE (MALE)

St. Andrew's Hospital, Billericay, Essex (General Training School — 343 beds). Res. or non-res.

STAFF NURSES (FEMALE)

Bishop's Stortford and District Hospital, Rye Street, Bishop's Stortford (67 beds). Res. or non-res. One required for Private Ward. Two required for Men's and Children's Landing.

Black Notley Hospital, Braintree, Essex (Complete Training School — 561 beds). Res. or non-res. For General Wards, Thoracic Surgery and Pulmonary Wards.

Brentwood District Hospital, Brentwood, Essex (Assistant Nurse Training School—50 beds). Non-res.

Broomfield Hospital, Chelmsford, Essex (Modern Chest Hospital—312 beds). Res. or non-res. Also with B.T.A. Certificate. Service allowance £30 p.a.

Chase Farm Hospital, The Ridgeway, Enfield, Middlesex (General—409 beds). Res. or non-res. S.R.N. For General Wards. Also R.S.C.N. for Children's Ward.

Chelmsford and Essex Hospital, London Road, Chelmsford, Essex (162 beds). Res. or non-res. For Wards and **ONE** for Theatre.

Eastern Hospital, Homerton Grove, London, E.9 (Fevers—246 beds). Res. or non-res. S.R.N. or R.F.N. for Fevers or T.A. Certificate for T.B. Wards. Also R.F.N., full-time and part-time.

Forest Hospital, Buckhurst Hill, Essex (Assistant Nurse Training School—44 beds). Res. or non-res. For night duty. Also **ONE** for Casualty.

German Hospital, Dalston, London, E.8 (General — 157 beds). Res. or non-res. Casualty and O.P.D., Operating Theatre, General Wards.

Hackney Hospital, London, E.9 (General—841 beds). Res. or non-res. For Medical and Surgical Wards (good experience available); also for Geriatric Wards.

Harold Wood Hospital, Gubbins Lane, Harold Wood, Essex (General Training School—415 beds). Res. or non-res. **TWO** for night duty in busy Casualty Department.

Herts and Essex General Hospital, Bishop's Stortford, Herts. (400 beds). Res. or non-res. Required for duties on General Wards.

High Wood Hospital for Children, Brentwood, Essex (Tuberculosis Children —254 beds). Res. or non-res. Opportunity to take T.A. Cert.

Honey Lane Hospital, Waltham Abbey, Essex (Assistant Nurse Training School —120 beds). Res. or non-res. **TWO** required—one for Tuberculosis Ward and one for Medical Ward. Pleasant hospital within easy reach of London. T.B. Allowance £30 p.a. payable and London Weighting for non-resident staff.

Invalid and Crippled Children's Hospital, 119 Balaam Street, Plaistow, London, E.13 (36 beds). Res. or non-res. For E.N.T. Ward and Theatre.

Jubilee Hospital, Woodford Green, Essex (General — 54 beds — Assistant Nurse Training School). Res. or non-res.

London Jewish Hospital, Stepney Green, London, E.1 (General—130 beds). Res. or non-res.

Mile End Hospital, Bancroft Road, London, E.1 (General—484 beds). Res. or non-res. For Theatre, Acute Medical Ward, Children's Ward, Female T.B. Ward (20 beds); for Gynaecological Ward and for Out-patients' Department.

North Middlesex Hospital, Silver St., Edmonton, London, N.18 (General—831 beds). Res. or non-res. For General, Ophthalmic and E.N.T. Wards.

Oldchurch Hospital, Romford, Essex (General Training School — 722 beds). Res. Block system. Hospital is within easy access of East Coast, London and Country.

STAFF NURSES (FEMALE)—Contd.

Rush Green Hospital, Romford, Essex (General — 301 beds). Res. or non-res. For General duties. General Training School; Modern Nurses' Home; pleasant surroundings; hospital within easy reach of London. If non-res. London Weighting Allowance also payable.

St. Andrew's Hospital, Billericay, Essex (General Training School — 343 beds). Res. or non-res. Also **ONE** for Casualty.

St. Andrew's Hospital Annexe, Billericay, Essex (59 beds). Res. or non-res. S.R.N. **Apply to Matron, Thurrock Hospital, Gray's Essex.**

St. Clement's Hospital, 2a Bow Road, London, E.3 (General—94 beds). Res. or non-res. S.R.N.

St. Faith's Hospital, London Road, Brentwood, Essex (Sane Epileptics—43 beds, and General Medical Unit—30 beds). Res. or non-res.

St. George's Hospital, Hornchurch, Essex (Chronic Sick—424 beds). Res. or non-res. Additional staff required for opening of further beds.

St. Mary's Hospital for Women and Children, Upper Road, Plaistow, E.13 (84 beds). Res. or non-res. S.R.N., R.S.C.N.

St. Mary's Hospital, 14 Pope's Lane, Colchester, Essex (Assistant Nurse Training School—143 beds, partly chronic sick but including wards completely modernised for acute cases). Res. or non-res. Required for Female Surgical and Gynaecological Ward.

St. Matthew's Hospital, Shepherds Walk, London, N.1 (Chronic Sick—[illegible] beds). Res. or non-res.

St. Michael's Hospital, Chase Side Crescent, Enfield, Middlesex (Chronic—310 beds). Res. or non-res.

South Lodge Hospital, World's End Lane, London, N.21 (243 beds). Res. or non-res. **ONE,** part-time for Theatre work.

The Prince of Wales's General Hospital, London, N.15 (300 beds). Res. or non-res. **TWO,** S.R.N. interested in sick children, or R.S.C.N. for Children's Medical Unit (52 cots).

The Queen Elizabeth Hospital for Children, Hackney Road, E.2. Res. or non-res. Also required at **Banstead Wing, Branch, Surrey,** R.S.C.N. **Application to Matron, Hackney Road, E.2.**

Thurrock Hospital, Grays, Essex (T.B. and I.D.—90 beds). Res. S.R.N. or R.F.N. or with B.T.A. Certificate.

Tilbury and Riverside General Hospital (Orsett Branch), Orsett, Essex (227 beds). Training School for General Register. Res. or non-res. S.R.N.

Tilbury and Riverside General Hospital (Tilbury Branch), Tilbury, Essex (Training School for General Register—74 Surgical beds). Res. or non-res. For night duty in Theatre and Casualty.

Westcliff Hospital, Balmoral Road, Westcliff-on-Sea, Essex (General Medical and Infectious Diseases—111 beds). Res. or non-res. For Medical and Children's Wards.

STAFF NURSES (MALE)

Eastern Hospital, Homerton Grove, London, E.9 (Fevers—246 beds). Res. or non-res. T.A. Certificate.

St. Andrew's Hospital, Billericay, Essex (General Training School — 343 beds). Res. or non-res.

St. George's Hospital, Hornchurch, Essex (Chronic Sick—424 beds). Non-res. Additional staff required for opening of further beds.

Tilbury and Riverside General Hospital (Orsett Branch), Orsett, Essex (227 beds). Training School for General Register. Res. or non-res. S.R.N.

POST-GRADUATE TRAINING

Broomfield Hospital, Chelmsford, Essex (Modern Chest Hospital—312 beds). Res. or non-res. **MALE** and **FEMALE** S.R.N. Nurses. Post-graduate course for B.T.A. Certificate, one year. Examination November and May. Service allowance of £30 p.a.

Eastern Hospital, Homerton Grove, London, E.9 (Fevers — 246 beds). **FEMALE.** Res. or non-res. S.R.N. Nurses. (Post-registration). S.R.N. (One year Post-graduate Course).

NORTH EAST METROPOLITAN REGIONRL HOSPITAL BOARD—Continued

GENERAL NURSING APPOINTMENTS

CONTINUED

POST-GRADUATE TRAINING—Contd.

Herts and Essex General Hospital, Bishop's Stortford, Herts. (400 beds). There are vacancies for State Registered Nurses for the B.T.A. one-year course of training in conjunction with Broomfield Hospital, Chelmsford, Essex. Initial six months at Herts and Essex General Hospital; final six months at Broomfield Hospital.

North Middlesex Hospital, Silver St., Edmonton, London, N.18 (General—831 beds). Applications invited from State Registered Nurses wishing to obtain Theatre experience. Six months' course as April and 1st June, 1957. Also for six months' course in **Thoracic** Nursing which is shortly commencing. Next entry date 1st April, 1957. Course includes Ward and Theatre experience and lectures by Thoracic Surgeon. Certificates given on completion of course.

St. Ann's General Hospital, St. Ann's Road, Tottenham, London, N.15. Well planned and interesting courses of two months' duration for: State Registered Nurses, Registered Fever Nurses or Registered Sick Children's Nurses in the nursing care of Poliomyelitis will commence in the Respiratory Unit on November, 1956. Each course will be limited to eight nurses. The practical aspect of the work will be emphasised, including the detailed care of patients undergoing positive and negative pressure respiration, combined with formal lectures and instruction in the use of respiratory equipment. A certificate will be issued on completion of the course, which should be of particular value to nurses from abroad, or those intending to work abroad. Salary and conditions of service as for Staff Nurses. Please write to Matron for details of curriculum.

ENROLLED ASSISTANT NURSES (FEMALE)

Black Notley Hospital, Braintree, Essex (Complete Training School—516 beds). Res. or non-res. For Sanatorium Wards.

Brentwood District Hospital, Brentwood, Essex (Assistant Nurse Training School—50 beds). Non-res.

Chelmsford and Essex Hospital, London Road, Chelmsford, Essex (162 beds). Non-res. For Recovery Wards.

Chingford Hospital, Larkshall Road, E.4 (Assistant Nurse Training School) Post-operative and Light Medical Wards (106 beds). Res. or non-res.

Eastern Hospital, Homerton Grove, London, E.9 (Fevers—246 beds). Res. or non-res. Full-time and part-time.

Forest Hospital, Buckhurst Hill, Essex (General — Assistant Nurse Training School—44 beds). Res. or non-res.

German Hospital, Dalston, London, E.8 (General—157 beds). Res. or non-res.

Hackney Hospital, London, E.9 (841 beds). Res. or non-res. For Geriatric Wards or Maternity Wards.

Harold Court Hospital, Harold Court Road, Harold Wood, Essex (T.B. Women—62 beds). Res. or non-res. Full or part-time.

Harold Wood Hospital, Gubbins Lane, Harold Wood, Essex (General Training School—415 beds). Res. or non-res. Required in all wards.

Herts and Essex General Hospital, Bishop's Stortford, Herts. (400 beds). Res. or non-res. Required for full-time duties on General Wards.

ENROLLED ASSISTANT NURSES (FEMALE)—Contd.

High Wood Hospital for Children, Brentwood, Essex (Tuberculosis Children—254 beds). Res. or non-res. Opportunity to take T.A. Cert.

Jubilee Hospital, Woodford Green, Essex (General — 54 beds — Assistant Nurse Training School). Res. or non-res.

North Middlesex Hospital, Silver St., Edmonton, London, N.18 (General—831 beds). Non-res. Also at **Tower and Greentrees Annexe, The Bishop's Ave., N.2** (Maternity — 38 beds). And at **Southgate Annexe, Tottenhall Road, Palmers Green** (Female Chronic — 73 beds).

Poplar Hospital, East India Dock Rd., London, E.14 (General—120 beds). Non-res.

St. Andrew's Hospital Annexe, Billericay, Essex. Res. or non-res. **Apply to Matron, Thurrock Hospital, Grays, Essex.**

St. Andrew's Hospital, Billericay, Essex (General Training School — 343 beds). Res. or non-res.

St. Clement's Hospital, 2a Bow Road, London, E.3 (General—94 beds). Res. or non-res.

St. Faith's Hospital, London Road, Brentwood, Essex (Sane Epileptics—437 beds, and General Medical Unit—29 beds). Res. or non-res.

St. John's Hospital, Wood Street, Chelmsford, Essex (409 beds). Res. or non-res. Also for Midwifery Unit.

St. Mary's Hospital for Women and Children, Upper Road, Plaistow, E.13 (84 beds). Res. or non-res.

St. Matthew's Hospital, Shepherdess Walk, London, N.1 (Chronic Sick—320 beds). Res. or non-res.

St. Michael's Hospital, Chase Side Crescent, Enfield, Middlesex (Chronic — 310 beds). Res. or non-res.

St. Peter's Hospital, Maldon, Essex (256 beds). Res. or non-res. For Chronic Sick Wards.

Thurrock Hospital, Grays, Essex (T.B. and I.D.—90 beds). Res. or non-res.

Tilbury and Riverside General Hospital (Orsett Branch), Orsett, Essex (227 beds). Training School for General Register. Res. or non-res.

Westcliff Hospital, Balmoral Road, Westcliff-on-Sea, Essex (General Medicine and Infectious Diseases—111 beds). Res. or non-res. For Medical and Cubicle Wards.

ENROLLED ASSISTANT NURSES (MALE)

Eastern Hospital, Homerton Grove, London, E.9 (Fevers—246 beds). Res. or non-res. For T.B. Wards.

St. Andrew's Hospital, Billericay, Essex (General Training School — 343 beds). Res. or non-res.

St. Clement's Hospital, 2a Bow Road, London, E.3 (General—94 beds). Non-res.

Tilbury and Riverside General Hospital (Orsett Branch), Orsett, Essex (Approved Training School—227 beds). Res. or non-res.

NURSING AUXILIARIES (FEMALE)

Poplar Hospital, East India Dock Rd., London, E.14 (General—120 beds). Non-res.

St. Clement's Hospital, 2a Bow Road, London, E.3 (General—94 beds). Res. or non-res.

MENTAL NURSING APPOINTMENTS

HOME SISTER

South Ockendon Hospital, Nr. Romford, Essex (Mental Deficiency—600 beds). Res. **Applications to the Group Secretary, South Ockendon Group H.M.C., Eastcote House, High Road, London, N.12.**

WARD SISTERS

St. Clement's Hospital, 2a Bow Road, London, E.3 (Mental Observation Unit—12 beds). Res. or non-res. S.R.N., R.M.N.

South Ockendon Hospital, Nr. Romford, Essex (Mental Deficiency—600 beds). Res. or non-res. Vacancies in connection with the opening of new extensions in the immediate future. This is a very modern hospital, situated in beautiful grounds, close to town amenities in two nearby centres and easy access to London. Excellent social and recreational amenities.

STAFF NURSES (FEMALE)

Claybury Hospital, Woodford Bridge, Woodford Green, Essex (For Nervous and Mental Disorders—1,300 beds). Res. or non-res.

North Middlesex Hospital, Silver St., Edmonton, London, N.18 (General—831 beds). Non-res. For Psychiatric Unit.

St. Clement's Hospital, 2a Bow Road, London, E.3 (Psychiatric Unit—36 beds). Res. or non-res. R.M.P.A.

NURSING ASSISTANTS (FEMALE)

St. Clement's Hospital, 2a Bow Road, London, E.3 (Psychiatric Unit—36 beds). Res. or non-res.

(33)

EDINBURGH & SOUTH-EASTERN REGION OF SCOTLAND

NURSING STAFF VACANCIES

TUTOR IN SOLE CHARGE, R.M.N. and R.G.N./S.R.N.:

STRATHEDEN MENTAL HOSPITAL, Cupar, Fife. 1,025 beds. Well equipped teaching department. Progressive hospital.

ASSISTANT MATRON:

BANGOUR GENERAL HOSPITAL, Broxburn, West Lothian. 619 beds. General Training School, Midwifery Training School, also prepares candidates for the British Tuberculosis Association Certificate and post-registration courses are established in Neurosurgical Nursing and Faceo-Maxillo and Plastic Nursing. Salary £680-£780 per annum gross. £191 deducted for residential emoluments. Apply on or before 22nd October, 1956.

ASSISTANT MATRON, R.M.N. and S.R.N.:

STRATHEDEN MENTAL HOSPITAL, Cupar, Fife. 1,025 beds.

NIGHT SISTERS:

PEEL HOSPITAL, Clovenfords, Selkirkshire. 220 beds. General Training School.

DEACONESS HOSPITAL, Pleasance, Edinburgh. 96 beds. General hospital. Parent hospital of Group Training Scheme for Nurses.

WARD SISTERS:

STRATHEDEN MENTAL HOSPITAL, Cupar, Fife. 1,025 beds. R.M.N.

GALASHIELS HOSPITAL, Galashiels, Selkirkshire. 33 beds. Sister required immediately. Relief Matron duties involved. General nursing and midwifery.

SELKIRK COTTAGE HOSPITAL, Viewfield, Selkirk. 18 beds. R.G.N./S.R.N. S.C.M. (or Part I).

STAFF MIDWIVES:

GALASHIELS HOSPITAL, Galashiels, Selkirkshire. 33 beds.

STAFF NURSES:

KNOWE PARK HOSPITAL, Galashiels. 32 beds. Long-term patients.

VICTORIA HOSPITAL, Dunniker Road, Kirkcaldy. 115 beds. General hospital.

STRATHEDEN MENTAL HOSPITAL, Cupar, Fife. 1,025 beds. Vacancies on Female Wards.

ROODLANDS HOSPITAL, Haddington, East Lothian. Expanding general hospital. Modern Surgical Unit.

SANDERSON I.D. HOSPITAL, Galashiels, Selkirkshire. 45 beds.

BANGOUR GENERAL HOSPITAL, Broxburn, West Lothian. 619 beds. Medical, Surgical, Ophthalmic and Tuberculosis Wards. Opportunity to take B.T.A. Certificate.

PEEL HOSPITAL, Clovenfords, Selkirkshire. 220 beds. General nursing duties.

STATE ENROLLED ASSISTANT NURSES:

GORDON HOSPITAL, Gordon, Berwickshire. 27 beds. Long-term patients.

GALASHIELS HOSPITAL, Galashiels, Selkirkshire. 33 beds.

BELHAVEN HOSPITAL, Dunbar, East Lothian. 32 beds. Long-term patients.

PUPIL MIDWIVES:

BANGOUR GENERAL HOSPITAL, Broxburn, West Lothian. 619 beds. Part II training only. Vacancies 3rd November, 1956.

POST-REGISTRATION COURSES:

BANGOUR GENERAL HOSPITAL, Broxburn, West Lothian. 619 beds.

Plastic and Maxillo Facial Surgical Nursing. Special Course. A six months' course is offered with experience in wards and departments of all types of reconstructional surgery. Certificate awarded to successful students.

Whitley Council salary scales and conditions of service will apply to the above appointments.

Applications, stating age, qualifications and experience and names of two referees, to be submitted direct to the Matron of the respective hospitals for the above vacancies.

Particulars of Nurse Training Schools and other vacancies may be obtained from the Regional Nursing Officer, South-Eastern Regional Hospital Board, 11 Drumsheugh Gardens, Edinburgh, 3. (41)

The United Newcastle upon Tyne Hospitals
ROYAL VICTORIA INFIRMARY

Applications are invited for the post of **SISTER TUTOR** in this Teaching Hospital. There are six Tutors employed, and the post offers excellent experience in the "Block System" of training.

Applications should be addressed to the Matron, Royal Victoria Infirmary, Newcastle upon Tyne. (1942)

Bolton and District Hospital Management Committee
BOLTON DISTRICT GENERAL HOSPITAL
FARNWORTH, LANCS.

(604 beds)

Complete General Training School for Nurses and Part I Midwifery Training School

Superintendent Midwife required for the Maternity (110 beds) and Premature Baby Unit of the above hospital. Salary scale £670-£895. Midwifery Teachers' Diploma essential. Further particulars may be obtained from the Matron.

Applications should be sent to the Group Secretary, The Royal Infirmary, Bolton, to arrive not later than 20th October, 1956. (2019)

BIRMINGHAM REGIONAL HOSPITAL BOARD

On behalf of the Hospital Management Committees, applications are invited for the following appointments and should be sent, together with details of age, qualifications, training, experience, and the names of two referees (or copies of two recent testimonials) to the Matron of the appropriate hospital (except where otherwise stated), from whom further details may be obtained. Salaries are in accordance with the appropriate Natianal Scales.

DUDLEY ROAD HOSPITAL, BIRMINGHAM, 18
MATERNITY DEPARTMENT
MIDWIFERY SISTERS, STAFF MIDWIVES and **S.E.A.N.s** required immediately. Posts provide excellent experience.
Apply Matron.

BIRMINGHAM AND DISTRICT

ASSISTANT MATRON

CATHERINE DE BARNES MATERNITY HOSPITAL, SOLIHULL (Post-natal —30 beds).

SISTER TUTORS

LITTLE BROMWICH GENERAL HOSPITAL, BIRMINGHAM, 9 (General and Fever Training School—700 beds). Assistant Sister Tutor. Part-time.

HOME SISTERS

HALLAM HOSPITAL, WEST BROMWICH (454 beds). Assistant Home Sister.

NIGHT SISTERS

HALLAM HOSPITAL, WEST BROMWICH (454 beds). Junior Night Sister for general part of the hospital.

LITTLE BROMWICH GENERAL HOSPITAL, BIRMINGHAM, 9 (General and Fever Training School—700 beds). Resident or non-resident.

VICTORIA HOSPITAL, LICHFIELD (General—34 beds. Maternity—11 beds). S.R.N. For General Wards. Resident or non-resident.

THEATRE SISTERS

BIRMINGHAM AND MIDLAND EAR AND THROAT HOSPITAL, BIRMINGHAM, 3 (76 beds). Temporary. Full or part-time.

SISTERS

BOLEHALL HOSPITAL, TAMWORTH (Chest—30 beds). Ward Sister. Resident or non-resident.

DUDLEY ROAD HOSPITAL, BIRMINGHAM, 18 (General—650 beds. Maternity—125 beds. Premature Baby Unit). Ward Sisters; also Children's Ward Sister, S.R.N., R.S.C.N.

ST. EDITHA'S HOSPITAL, TAMWORTH (Chronic—138 beds). Ward Sister. Resident or non-resident.

ST. MICHAEL'S HOSPITAL, LICHFIELD (Chronic—169 beds, Maternity —32 beds, Part III—44 beds). Relief Sister. Resident or non-resident.

SUMMERFIELD HOSPITAL, BIRMINGHAM, 18 (Chronic Sick and Geriatric —1,065 beds). **Ward Sisters.** Resident or non-resident.

WEST HEATH HOSPITAL, BIRMINGHAM, 31 (Pulmonary Tuberculosis—210 beds). Ward Sister for Male Ward.

HOLIDAY RELIEF SISTERS

THE SKIN HOSPITAL, BIRMINGHAM, 15 (Dermatology—59 beds). Full-time. Resident or non-resident. Skin experience preferred.

STAFF NURSES

BIRMINGHAM & MIDLAND EAR & THROAT HOSPITAL, BIRMINGHAM, 3 (76 beds). S.R.N. Resident or non-resident.

CARNEGIE PREMATURE BABY UNIT, BIRMINGHAM, 19 (18 Premature Baby beds). S.R.N. or R.S.C.N. or S.C.M. Certificate given after six months. Resident or non-resident. Apply to Sister-in-Charge.

GENERAL HOSPITAL, TAMWORTH (68 beds). Theatre Staff Nurse. Resident or non-resident.

HALLAM HOSPITAL, WEST BROMWICH (454 beds). For Gynaecological Department. Excellent experience in theatre work.

LITTLE BROMWICH GENERAL HOSPITAL, BIRMINGHAM, 9 (General and Fever Training School—700 beds). For Gynaecological Ward; also R.F.N. Resident or non-resident.

ST. MICHAEL'S HOSPITAL, CHEST UNIT, LICHFIELD (12 beds. Out-patients' Department). Resident or non-resident.

SOLIHULL HOSPITAL (General and Maternity—214 beds). Training School for Assistant Nurses. Resident/non-resident.

SUMMERFIELD HOSPITAL, BIRMINGHAM, 18 (Chronic Sick and Geriatric —1,065 beds). **Male and female.** Modern nurses' home with recreational facilities for staff wishing to be resident.

SUTTON COLDFIELD HOSPITAL (General—54 beds). For Wards, day or night duty. Full-time. Resident or non-resident.

THE SKIN HOSPITAL, BIRMINGHAM, 15 (Dermatology—59 beds).

WALSALL MANOR HOSPITAL (General—301 beds. Maternity—32 beds). Staff Nurses. Also Theatre Staff Nurse.

WEST HEATH HOSPITAL, BIRMINGHAM, 31 (Pulmonary Tuberculosis—210 beds). Male or female. S.R.N. or B.T.A. Certificate. Facilities for taking B.T.A. Certificate. Resident or non-resident.

YARDLEY GREEN HOSPITAL, BIRMINGHAM, 9 (413 beds, including Surgical Unit, Orthopaedic and Children's Wards). S.R.N. or B.T.A. Resident or non-resident.

POST-GRADUATE COURSES

BIRMINGHAM AND MIDLAND EYE HOSPITAL, BIRMINGHAM, 3 (Ophthalmic—156 beds). Immediate vacancies for S.R.N.s to qualify for the Diploma of the Ophthalmic Nursing Board. Curriculum covers one year, with status of Staff Nurse.

HALLAM HOSPITAL, WEST BROMWICH (454 beds). Trained Nurses for six months' course in premature baby nursing. Modern department and nurses' home.

LITTLE BROMWICH GENERAL HOSPITAL, BIRMINGHAM, 9 (General and Fever Training School—700 beds). S.R.N.s for one year's course in fevers.

MARSTON GREEN MATERNITY HOSPITAL, Nr. BIRMINGHAM (140 beds). Applications invited from trained Nurses desirous of taking a course of training in the care of premature babies. Vacancies occur December, March, June and September. S.R.N., R.S.C.N. and S.C.M. accepted. A certificate given at the completion of six months' training.

YARDLEY GREEN HOSPITAL, BIRMINGHAM, 9 (413 beds, including Surgical Unit, Orthopaedic and Children's Wards). General trained Nurses for one year's training for B.T.A. Certificate.

BIRMINGHAM AND DISTRICT—(Contd.)

STATE ENROLLED ASSISTANT NURSES

BIRMINGHAM & MIDLAND EAR & THROAT HOSPITAL, BIRMINGHAM, 3 (76 beds). S.E.A.N.s. Full-time. Also one for night duty, full or part-time.

CARNEGIE PREMATURE BABY UNIT, BIRMINGHAM, 19 (18 Premature Baby beds). Resident or non-resident. Apply to Sister-in-Charge.

MARSTON GREEN MATERNITY HOSPITAL, Nr. BIRMINGHAM (140 beds).

ST. EDITHA'S HOSPITAL, TAMWORTH (Chronic—138 beds). Resident or non-resident.

ST. MICHAEL'S HOSPITAL, LICHFIELD (Chronic—169 beds. Maternity—32 beds. Part III—44 beds). Resident or non-resident.

ST. MICHAEL'S HOSPITAL, CHEST UNIT, LICHFIELD (12 beds. Out-patients' Department). Resident or non-resident.

ST. MICHAEL'S HOSPITAL, MATERNITY UNIT, LICHFIELD (32 beds). Resident or non-resident.

SOLIHULL HOSPITAL (General and Maternity—214 beds). Training School for Assistant Nurses. Resident/non-resident.

SUMMERFIELD HOSPITAL, BIRMINGHAM, 18 (Chronic Sick and Geriatric —1,065 beds). **Male and female.** Day and night duty. Modern nurses' home with recreational facilities for staff wishing to be resident.

THE SKIN HOSPITAL, BIRMINGHAM, 15 (Dermatology—59 beds). Male or female. Full-time. Resident or non-resident.

WALSALL MANOR HOSPITAL (General—301 beds. Maternity—32 beds).

WEST HEATH HOSPITAL, BIRMINGHAM, 31 (Pulmonary Tuberculosis—210 beds). Male or female. Resident or non-resident.

YARDLEY GREEN HOSPITAL, BIRMINGHAM, 9 (413 beds, including Surgical Unit, Orthopaedic and Children's Wards). Resident or non-resident.

MIDWIFERY SISTERS

ST. MICHAEL'S HOSPITAL, MATERNITY UNIT, LICHFIELD (32 beds). Resident or non-resident.

SOLIHULL HOSPITAL (General and Maternity—214 beds). Training School for Assistant Nurses. Resident/non-resident.

STAFF MIDWIVES

HALLAM HOSPITAL, WEST BROMWICH (454 beds). For modern Maternity Unit.

HEATHFIELD ROAD MATERNITY HOSPITAL, BIRMINGHAM, 19 (50 beds. Premature Baby Unit). Resident or non-resident. Part II Training School.

MARSTON GREEN MATERNITY HOSPITAL, Nr. BIRMINGHAM (140 beds). S.R.N., S.C.M. Good Labour Ward experience given.

SOLIHULL HOSPITAL (General and Maternity—214 beds). Training School for Assistant Nurses. Resident/non-resident.

ST. MICHAEL'S HOSPITAL MATERNITY UNIT, LICHFIELD (32 beds). Resident or non-resident.

SORRENTO MATERNITY HOSPITAL, BIRMINGHAM, 13 (Part I Training School). To work in all midwifery departments. Six months' training in care of premature baby given, if requested, to S.C.M.s and R.S.C.N.s.

WALSALL MANOR HOSPITAL (General—301 beds. Maternity—32 beds).

PUPIL MIDWIVES

DUDLEY ROAD HOSPITAL, BIRMINGHAM, 18 (General—650 beds. Maternity—125. Premature Baby Unit). Part I Midwifery Training School. Modern department. Block system of training in operation. Vacancies occur 22nd October and 7th and 28th January. There are also vacancies for non-State Registered Nurses to take Midwifery Training Part I (21 months). Candidates should be between 20 and 35 years.

HALLAM HOSPITAL, WEST BROMWICH (454 beds). For modern Midwifery Training School. Separate Premature Baby Unit. Study day per week. Next course commences 1st November and every three months.

HEATHFIELD ROAD MATERNITY HOSPITAL, BIRMINGHAM, 19 (50 beds. Premature Baby Unit). Period II Midwifery Training School. Instruction given in gas and air analgesia. Vacancies occur each month. Training: three months in hospital followed by three months district.

MARSTON GREEN MATERNITY HOSPITAL, Nr. BIRMINGHAM (140 beds). Complete Midwifery Training School. S.R.N. only accepted for 12 months' course of training. The course includes 14 days in the school, instruction in gas and air analgesia. Three months district. Schools November, February, May and August. Pupil Midwives accepted for Second Period training. S.R.N. or non-S.R.N. Schools commence December, March, June and September.

SORRENTO MATERNITY HOSPITAL, BIRMINGHAM, 13 (Part I Training School). Schools commence 1st February, 1st May, 1st August and 1st November. Experience in Premature Baby Unit.

WALSALL MANOR HOSPITAL (General—301 beds. Maternity—32 beds). Part II.

NURSING AUXILIARIES

WEST HEATH HOSPITAL, BIRMINGHAM, 31 (Pulmonary Tuberculosis—210 beds). Resident or non-resident.

YARDLEY GREEN HOSPITAL, BIRMINGHAM, 9 (413 beds, including Surgical Unit, Orthopaedic and Children's Wards). Resident or non-resident.

COVENTRY AND DISTRICT

STAFF NURSES

BRAMCOTE HOSPITAL, Nr. NUNEATON (Children—62 beds). S.R.N. (relief night duty).

STATE ENROLLED ASSISTANT NURSES

BRAMCOTE HOSPITAL, Nr. NUNEATON (Children—62 beds). Urgently required.

BIRMINGHAM REGIONAL HOSPITAL BOARD—(*Contd.*)

WORCESTERSHIRE

SISTER TUTORS

BROMSGROVE GENERAL HOSPITAL (General and Part II Midwifery Training School—423 beds). Preferably with Sister Tutors Diploma or teaching experience. Resident or non-resident.

WORCESTER ROYAL INFIRMARY (General—213 beds). **School of Nursing.** Assistant Tutor. Staff comprises Principal Tutor and three assistants. Resident or non-resident.

NIGHT SUPERINTENDENT

KIDDERMINSTER GENERAL HOSPITAL (112 beds).

DEPARTMENTAL SISTERS

MALVERN GENERAL HOSPITAL (22 beds). For theatre and out-patients. Resident.

ST. JOHN'S HOSPITAL, DROITWICH (Rheumatic Diseases—64 beds). Ward Departmental Sister, able to deputise for Matron. Hospital convenient to Worcester.

NIGHT SISTERS

AVONSIDE HOSPITAL, EVESHAM (Long-stay and Maternity—260 beds). Night Sister in sole charge; also Night Sister.

EVESHAM GENERAL HOSPITAL (General—50 beds). In sole charge.

MALVERN GENERAL HOSPITAL (22 beds). In sole charge. Non-resident.

RONKSWOOD HOSPITAL, WORCESTER (General—251 beds. Maternity Unit—50 beds). Two required for abnormal midwifery unit. Excellent experience.

THEATRE SISTERS

BROMSGROVE GENERAL HOSPITAL (General and Part II Midwifery Training School—423 beds). One of three.

RONKSWOOD HOSPITAL, WORCESTER (General—251 beds. Maternity—50 beds). Previous experience essential. One of three, for busy Theatres.

SISTERS

BROMSGROVE GENERAL HOSPITAL (General and Part II Midwifery Training School—423 beds). Out-patients' Department Sister. Resident or non-resident. Sister for Male Surgical Ward, and Relief Sister.

KIDDERMINSTER GENERAL HOSPITAL (112 beds). Ward Sister.

SHRUB HILL HOSPITAL, WORCESTER (116 beds. Maternity—18 beds). Ward Sisters.

THE GUEST HOSPITAL, DUDLEY (General—154 beds). Permanent Relief Sister for Ward and Administrative Relief duties. Resident or non-resident.

STAFF NURSES

BROMSGROVE GENERAL HOSPITAL (General and Part II Midwifery Training School—423 beds).

EVESHAM GENERAL HOSPITAL, EVESHAM (General—50 beds).

MALVERN GENERAL HOSPITAL (22 beds). Non-resident.

RONKSWOOD HOSPITAL, WORCESTER (General—251 beds. Maternity—50 beds). For Acute Medical and Surgical Wards and also for night duty.

ST. WULSTAN'S HOSPITAL, MALVERN (Tuberculosis—250 beds).

THE CORBETT HOSPITAL, STOURBRIDGE (General Training School—114 beds). For General Wards and Theatre.

WORCESTER ROYAL INFIRMARY (General—213 beds). **School of Nursing.** Staff Nurse with Orthopaedic Certificate for Orthopaedic Wards, and one R.S.C.N., S.R.N. for Medical Ward of modern Paediatric Unit. Also Staff Nurses for Theatre.

POST-GRADUATE COURSES

ST. WULSTAN'S HOSPITAL, MALVERN (Tuberculosis—250 beds). Staff Nurses for B.T.A. Certificate.

STATE ENROLLED ASSISTANT NURSES

AVONSIDE HOSPITAL, EVESHAM (Long-stay and Maternity—260 beds). Male and female.

BROMSGROVE GENERAL HOSPITAL (General and Part II Midwifery Training School—423 beds).

EVESHAM GENERAL HOSPITAL, EVESHAM (General—50 beds).

KNIGHTWICK SANATORIUM, KNIGHTWICK, Nr. WORCESTER (Tuberculosis—100 beds). Two required. Resident or non-resident.

MALVERN GENERAL HOSPITAL (22 beds). Resident.

RONKSWOOD HOSPITAL, WORCESTER (General—251 beds. Maternity—50 beds). For day and night duty.

ST. WULSTAN'S HOSPITAL, MALVERN (Tuberculosis—250 beds).

SHRUB HILL HOSPITAL, WORCESTER (116 beds. Maternity—18 beds). Male or female.

STAFF MIDWIVES

BROMSGROVE GENERAL HOSPITAL (General and Part II Midwifery Training School—423 beds).

RONKSWOOD HOSPITAL, WORCESTER (General—251 beds. Maternity—50 beds). Part I Midwifery Training School. For ward and departmental work in busy Midwifery Unit.

SHRUB HILL HOSPITAL, WORCESTER (116 beds. Maternity—18 beds).

PUPIL MIDWIVES

BROMSGROVE GENERAL HOSPITAL (General and Part II Midwifery Training School—423 beds).

RONKSWOOD HOSPITAL, WORCESTER (General—251 beds. Maternity—50 beds). Part I Midwifery Training School. Vacancies in schools commencing November, 1956, and February, 1957. New, well-equipped department including premature baby unit.

STAFFORDSHIRE

NIGHT SISTER

PRESTWOOD SANATORIUM, Nr. STOURBRIDGE, WORCS. (Pulmonary Tuberculosis—200 male and female beds). One of three. Resident or non-resident. Sanatorium pleasantly situated in spacious grounds. Transport provided to Stourbridge at intervals during the day.

STAFF NURSES

PRESTWOOD SANATORIUM, Nr. STOURBRIDGE, Worcs. (Pulmonary Tuberculosis—200 male and female beds). Two Staff Nurses, for day or night duty as required. B.T.A. preferred but facilities for taking the B.T.A. examination available. Resident or non-resident.

STATE ENROLLED ASSISTANT NURSES

WORDSLEY HOSPITAL, Nr. STOURBRIDGE (Acute—472 beds). For Acute Medical and Surgical Wards and Plastic Unit. **Female, resident or non-resident. Male, non-resident.**

MIDWIFERY SISTERS

WORDSLEY HOSPITAL, Nr. STOURBRIDGE (Acute—472 beds). Two for 24-bedded unit, working under Departmental Sister. Resident or non-resident.

STOKE-ON-TRENT AND DISTRICT

ADMINISTRATIVE SISTER

NORTH STAFFS ROYAL INFIRMARY, HARTSHILL (455 beds). Holiday Relief Administrative Sister for Matron's Office and Nurses' Home.

NIGHT SISTERS

BIDDULPH GRANGE ORTHOPAEDIC HOSPITAL (Children's Orthopaedic—104 beds). S.R.N. or R.S.C.N. (orthopaedic experience preferred).

NORTH STAFFS ROYAL INFIRMARY, HARTSHILL, STOKE-ON-TRENT (455 beds). For Private Patients' Department.

WESTCLIFFE HOSPITAL, TUNSTALL (Chronic—213 beds). S.R.N.

THEATRE SISTERS

CITY GENERAL HOSPITAL, STOKE-ON-TRENT (845 beds).

HAYWOOD HOSPITAL, TUNSTALL (96 beds).

NORTH STAFFS ROYAL INFIRMARY, HARTSHILL, STOKE-ON-TRENT (455 beds). For Private Patients' Department; also for General Hospital—one of three working under Theatre Superintendent.

SISTERS

BIDDULPH GRANGE ORTHOPAEDIC HOSPITAL, STOKE-ON-TRENT (Children's Orthopaedic—104 beds). **Ward Sister,** S.R.N. R.S.C.N. desirable but not essential. Previous experience orthopaedic nursing.

BUCKNALL ISOLATION HOSPITAL (202 beds). **Ward Sister,** S.R.N., R.F.N.

LEEK MEMORIAL HOSPITAL (27 beds). **Ward Sister,** S.R.N.

NORTH STAFFS ROYAL INFIRMARY, HARTSHILL, (455 beds). Ward Sisters, S.R.N., one for Ophthalmic Unit. O.N.C. desirable, but not essential, and one for Female Medical Ward. Also Ward Sister for Ear, Nose and Throat Unit, and one S.R.N., R.S.C.N. for Children's Ward. Vacant 1st October.

HOLIDAY RELIEF SISTERS

CHESHIRE JOINT SANATORIUM, Nr. MARKET DRAYTON (305 beds). Ward Sister.

STAFF NURSES

BAGNALL HOSPITAL (Child T.B.—56 beds). S.R.N.

BRADWELL HOSPITAL, CHESTERTON, NEWCASTLE-UNDER-LYME. S.R.N. T.A. desirable. Resident or non-resident.

BUCKNALL ISOLATION HOSPITAL (202 beds). S.R.N. **Male and female.** For Chronic Ward.

CHEADLE HOSPITAL, STAFFS. (Chronic—82 beds).

CHESHIRE JOINT SANATORIUM, Nr. MARKET DRAYTON (T.B.—305 beds). S.R.N.s to take one year's course for the British T.A. Certificate. Excellent experience in modern methods of treatment and Thoracic Surgery Nursing.

CITY GENERAL HOSPITAL, STOKE-ON-TRENT. For Theatres, General Wards and Children's Ward.

HAYWOOD HOSPITAL, TUNSTALL (96 beds). S.R.N. for Theatre and Surgical Wards. Also S.R.N. for Children's Ward.

LIMES MATERNITY HOSPITAL, HARTSHILL (46 beds). Two required. For Premature Baby Unit.

NORTH STAFFORDSHIRE ROYAL INFIRMARY, HARTSHILL (455 beds). For Private Patients' Block. Also for General Wards and Departments. Resident or non-resident.

ORTHOPAEDIC HOSPITAL, HARTSHILL. S.R.N.s.

STANFIELD SANATORIUM, TUNSTALL (71 beds). S.R.N.

STATE ENROLLED ASSISTANT NURSES

BAGNALL HOSPITAL (Child T.B.—56 beds). Female.

BRADWELL HOSPITAL, NEWCASTLE-UNDER-LYME (T.B.—44 beds).

BUCKNALL ISOLATION HOSPITAL (202 beds). Male and female for Chronic Ward.

CHEADLE HOSPITAL, STAFFS. (Chronic—82 beds).

HAYWOOD HOSPITAL, TUNSTALL (Acute General). For duties in Maternity Department.

LEEK MEMORIAL HOSPITAL (27 beds). Female.

LEEK MOORLANDS HOSPITAL (Chronic and General—132 beds).

STANFIELD SANATORIUM, TUNSTALL (71 beds).

WESTCLIFFE HOSPITAL, TUNSTALL (Chronic—213 beds). **Two required. Male.**

MIDWIFERY SISTERS

FANNY DEAKIN MATERNITY HOSPITAL, CHESTERTON, NEWCASTLE-ON-TYNE (16 beds). S.R.N., S.C.M.

HAYWOOD HOSPITAL, TUNSTALL. S.R.N., S.C.M.

LEEK MOORLANDS HOSPITAL (Chronic and General—132 beds). S.R.N., S.C.M., for night duty (10 bed unit).

STAFF MIDWIVES

CITY GENERAL HOSPITAL, STOKE-ON-TRENT (Maternity Unit—60 beds). S.R.N., S.C.M. **Apply Matron, Limes Maternity Hospital,** Hartshill, Stoke-on-Trent.

LEEK MOORLANDS HOSPITAL (Chronic and General—132 beds). S.R.N., S.C.M., for unit of 10 beds.

HAYWOOD HOSPITAL, TUNSTALL (Acute General). S.R.N., S.C.M. for modern Maternity Unit of 30 beds.

PUPIL MIDWIVES

CITY GENERAL HOSPITAL, STOKE-ON-TRENT (General and Maternity—845 beds). Complete Training School, Parts I and II. **Part I at The City General Hospital.** Study day system of training. S.R.N. and non-S.R.N. pupils accepted for six and eighteen months' training respectively. **Part II at The Limes Maternity Hospital (44 beds). Gas and Air Analgesia** training available at both hospitals. Applications for both Part I and Part II to the **Matron, The Limes Maternity Hospital, Hartshill, Stoke-on-Trent.**

SHROPSHIRE

ASSISTANT MATRON

MORDA HOUSE, OSWESTRY (Chronic Sick—106 beds). Resident.

SISTER TUTORS

THE ROBERT JONES AND AGNES HUNT ORTHOPAEDIC HOSPITAL, OSWESTRY (430 beds). Qualified or unqualified. To assist in Preliminary Training School.

WREKIN HOSPITAL, WELLINGTON (General—127 beds). Recognised Training School.

NIGHT SUPERINTENDENT

ROYAL SALOP INFIRMARY, SHREWSBURY. Group Training School. (General—504 beds.) Vacancy arising shortly.

CONTINUED OVERLEAF

BIRMINGHAM REGIONAL HOSPITAL BOARD—(*Contd.*)

SHROPSHIRE—Contd.

ADMINISTRATIVE SISTER

EYE, EAR AND THROAT HOSPITAL, SHREWSBURY (67 beds). Resident.

NIGHT SISTER

THE ROBERT JONES AND AGNES HUNT ORTHOPAEDIC HOSPITAL, OSWESTRY (430 beds).

THEATRE SISTERS

CROSS HOUSES HOSPITAL, Nr. SHREWSBURY (174 beds, including 34 Maternity beds).

THE ROBERT JONES AND AGNES HUNT ORTHOPAEDIC HOSPITAL, OSWESTRY (430 beds). Orthopaedic experience preferred but not essential.

SISTERS

THE ROBERT JONES AND AGNES HUNT ORTHOPAEDIC HOSPITAL, OSWESTRY (430 beds). Ward Sister. Orthopaedic experience preferred.

STAFF NURSES

ROYAL SALOP INFIRMARY, SHREWSBURY. Group Training School. (General—504 beds.) For Theatre.

POST-GRADUATE COURSE

THE ROBERT JONES AND AGNES HUNT ORTHOPAEDIC HOSPITAL, OSWESTRY (430 beds). Training course of one year's duration offered to State Registered Nurses interested in orthopaedic nursing. Students prepared for the examination of the Joint Examination Board (British Orthopaedic Association and Central Council for the Care of Cripples).

STAFF MIDWIVES

CROSS HOUSES HOSPITAL, Nr. SHREWSBURY (174 beds, including 34 Maternity beds).

WOLVERHAMPTON AND DISTRICT

SISTERS

LADY FORESTER HOSPITAL, MUCH WENLOCK, SALOP (General and Maternity—26 beds). Two Sisters, S.R.N., S.C.M., one to take charge of Maternity and Ante-natal Department (immediate vacancy), and one to take charge of Male and Female Wards and Theatre (vacant 1st November). Resident.

STAFF NURSES

SISTER DORA CONVALESCENT HOSPITAL, MILFORD, Nr. STAFFORD (Post-operative—24 beds). Full-time. Resident or non-resident. Apply Matron, The Royal Hospital, Wolverhampton.

THE ROYAL HOSPITAL, WOLVERHAMPTON (General—310 beds). S.R.N.s.

THE ROYAL HOSPITAL (WOMEN'S BRANCH), PARK ROAD WEST, WOLVERHAMPTON (Gynaecological and Obstetric and Premature Baby Unit—90 beds). Staff Nurses including one for night duty. Full-time or part-time. Resident or non-resident. Apply to Matron, Royal Hospital, Wolverhampton.

STATE ENROLLED ASSISTANT NURSES

LADY FORESTER HOSPITAL, MUCH WENLOCK, SALOP (General and Maternity—26 beds). For work on Wards and Departments.

THE ROYAL HOSPITAL (WOMEN'S BRANCH), PARK ROAD WEST, WOLVERHAMPTON (Gynaecological and Obstetric and Premature Baby Unit—90 beds). Full-time or part-time. Resident or non-resident. Apply Matron, The Royal Hospital, Wolverhampton.

STAFF MIDWIVES

THE ROYAL HOSPITAL (WOMEN'S BRANCH), PARK ROAD WEST, WOLVERHAMPTON (Gynaecological and Obstetric and Premature Baby Unit—90 beds). Full-time or part-time. Resident or non-resident. Apply Matron, The Royal Hospital, Wolverhampton.

HEREFORDSHIRE

SISTERS

BROMYARD COTTAGE HOSPITAL (Chronic—62 beds). Sister or Staff Nurse.
LEDBURY COTTAGE HOSPITAL (General—13 beds).
TUPSLEY HOSPITAL, HEREFORD (T.B.—31 beds). Two required.

STAFF NURSES

ALTON STREET HOSPITAL, ROSS-ON-WYE. Female for Chronic Sick Block.
BROMYARD COTTAGE HOSPITAL (Chronic—62 beds). Staff Nurse or Sister.
COUNTY HOSPITAL, HEREFORD (General—335 beds). Staff Nurses, including some children trained.
GENERAL HOSPITAL, HEREFORD (General—154 beds). Staff Nurses also Theatre Staff Nurse.
KINGTON COTTAGE HOSPITAL (General—10 beds).
ROSS COTTAGE HOSPITAL, ROSS-ON-WYE (General—15 beds).

STATE ENROLLED ASSISTANT NURSES

COUNTY HOSPITAL, HEREFORD (General—335 beds). For general or midwifery.
KINGTON COTTAGE HOSPITAL (General—10 beds).

STAFF MIDWIFE

COUNTY HOSPITAL, HEREFORD (General—335 beds).

MENTAL NURSING APPOINTMENTS

WARD SISTERS

CHELMSLEY HOSPITAL, MARSTON GREEN, BIRMINGHAM (Mental Deficiency).
CITY GENERAL HOSPITAL, STOKE-ON-TRENT (Female Psychiatric Unit—86 beds). S.R.N., S.R.M.N.
COLESHILL HALL HOSPITAL, Nr. BIRMINGHAM (Mental Deficiency).
WESTON HOSPITAL, WESTON-UNDER-WETHERLEY, Nr. LEAMINGTON SPA (Mental Deficiency).

DEPUTY WARD SISTERS

COLESHILL HALL HOSPITAL, Nr. BIRMINGHAM (Mental Deficiency).

MENTAL NURSING APPOINTMENTS—Contd.

STAFF NURSES

ALTON STREET HOSPITAL, ROSS-ON-WYE. For Mental Defective Wa Female.
CITY GENERAL HOSPITAL, STOKE-ON-TRENT (Female Psychiatric Un (86 beds). S.R.N., S.R.M.N. Also Male Staff Nurse, S.R.N., S.R.C.M. Male Psychiatric Unit

STUDENT NURSE TRAINING

The undermentioned hospitals offer facilities for Student Nu Training and applications are invited from women (and wh indicated from men), aged 18 to 30, to take the course three years' General Training for State Registration. The Bl System of Training, where referred to, means that much of theoretical work is undertaken when the Nurse is not worki on the wards. For further particulars, details of salaries a application forms, apply to the Matron of the hospital concern unless otherwise stated.

CHESHIRE JOINT SANATORIUM, Nr. MARKET DRAYTON, SAL (305 beds). Two years training for British Tuberculosis Association Certifi Post-registration Students also accepted.

CITY GENERAL HOSPITAL, STOKE-ON-TRENT (845 beds). Com General Training School. **Male and female.** Study day block system in operati Pleasantly situated: modern nurses' home; separate bedrooms.

BROMSGROVE GENERAL HOSPITAL, WORCS. (General and Part Midwifery Training School—423 beds). Male and female.

DUDLEY ROAD HOSPITAL, BIRMINGHAM, 18 (General—650 be Maternity—125 beds. Premature Baby Unit). Complete General Training Sch Training in three years plus three months trial period. Block system trai in operation. Vacancies 5th November, 3rd and 31st December.

HALLAM HOSPITAL, WEST BROMWICH (454 beds). For Prelimin Training School. Course commencing January, 1957, and approximately ev three months.

KIDDERMINSTER GENERAL HOSPITAL (112 beds). **Female.** Com General Training School.

LITTLE BROMWICH GENERAL HOSPITAL, BIRMINGHAM, 9 (General Fever Training School—700 beds).

NORTH STAFFORDSHIRE ROYAL INFIRMARY, HARTSHILL, STOKE TRENT (455 beds). Complete General Training School. **Female.** Block sys of training in operation. Modern nurses' home in pleasant surroundings. Sepa bedrooms. Recreational facilities.

ST. CHAD'S HOSPITAL, BIRMINGHAM, 16 (General—152 beds). Fe Immediate vacancies.

ST. WULSTAN'S HOSPITAL, MALVERN (Tuberculosis—250 beds). years' training for British Tuberculosis Association Certificate. Beauti situated modern hospital. Travelling allowances to Worcester once per week. S social activities include tennis, badminton, cinema, etc.

THE ROYAL HOSPITAL, WOLVERHAMPTON (General—310 be Preliminary Training School commencing December and March. Block sys of training is given.

WALSALL MANOR HOSPITAL (General—301 beds. Maternity—32 be Male and female.

WARWICK HOSPITAL (320 beds). Complete Training School for Gen Register. Next course commences November, 1956. Candidates on the Spe Register of the General Nursing Council are accepted for a two years' period training.

WEST HEATH HOSPITAL, BIRMINGHAM, 31 (Pulmonary Tuberculos 210 beds). **Male and female** for two years' training for B.T.A. Certificate.

WORCESTER ROYAL INFIRMARY (General—213 beds). **School of Nu** (including Ronkswood Hospital). Good education required. Nurses' pleasantly situated with modern single rooms. Block system of training establi Next school commences on 12th November. Candidates on the Supplemen Register of the G.N.C. are accepted for a two year period.

YARDLEY GREEN HOSPITAL, BIRMINGHAM, 9 (All forms of Tubercu including Surgical Unit—413 beds). **Male and female.** Resident or non-resid Four year course of training in general and tuberculosis nursing. First years at Yardley Green Hospital followed by two years at Dudley Road Hos or Selly Oak Hospital, Birmingham. Students are also accepted for two y training for the British Tuberculosis Association Certificate.

PUPIL ASSISTANT NURSES

Are required at the following hospitals, for two years' trai for Roll of Assistant Nurses. Further particulars from Matron of the hospital concerned.

AVONSIDE HOSPITAL, EVESHAM (Long-stay and Maternity—260 be Assistant Nurse Training School. **Male and female.** Training given by teac staff at Avonside and Evesham General Hospitals, for acute and surgical treatm

CITY GENERAL HOSPITAL, STOKE-ON-TRENT (845 beds). Male female.

GENERAL HOSPITAL, TAMWORTH, STAFFS. (68 beds). Resident non-resident.

MID-WORCESTERSHIRE HOSPITAL MANAGEMENT COMMITTEE. **and female.** Study day system of training. Apply to the Matron of one of component Training Schools: Bromsgrove Cottage Hospital; Blackwell Rest Hospital, Nr. Bromsgrove; Smallwood Hospital, Redditch; Blakebrook Hos Kidderminster.

SUMMERFIELD HOSPITAL, BIRMINGHAM, 18 (Chronic Sick and Geri —1,065 beds). **Male and female** over 18 years. Resident accommodation. schools commence 3rd December and 21st January.

WEST HEATH HOSPITAL, BIRMINGHAM, 31 (Pulmonary Tuberculos 210 beds). **Male and female.** Part of the course to be taken at Yardley G Hospital and Selly Oak Hospital West.

WORCESTER ROYAL INFIRMARY (General—213 beds). Worcester R Infirmary School of Nursing, incorporating Ronkswood and Shrub Hill Hos Worcester. This training offers experience in acute medical and surgical nu and chronic sick nursing. Next school commences on 5th November.

WORDSLEY HOSPITAL, Nr. STOURBRIDGE, WORCS. (Acute—472 be Two years' training on Acute Wards. Female, resident or non-resident. non-resident.

YARDLEY GREEN HOSPITAL, BIRMINGHAM, 9 (All forms of Tuberc including Surgical Unit—413 beds). Part of the course to be taken at S Oak Hospital West.

NEWCASTLE REGIONAL HOSPITAL BOARD

On behalf of the Management Committees applications are invited for the following appointments, and should be sent, together with details of age, qualifications, training, experience, and the names of two referees (or copies of two recent testimonials) to the Matron of the appropriate Hospital (except where otherwise stated) from whom further details may be obtained. Salaries and conditions are in accordance with the appropriate National Agreements.

SISTER TUTOR

BENSHAM GENERAL HOSPITAL, Gateshead, 8 (General—390 beds). Resident.

NIGHT SUPERINTENDENT

WHITEHAVEN HOSPITAL, Whitehaven, Cumberland (General—124 beds). For busy acute general hospital. Resident or non-resident.

HOUSEKEEPING SISTER

WHITEHAVEN HOSPITAL, Whitehaven, Cumberland (General—124 beds). For busy acute general hospital forming part of Nurse Training School. Resident or non-resident.

DEPARTMENTAL SISTER

WHITEHAVEN HOSPITAL, Whitehaven, Cumberland (General—124 beds). Departmental Theatre Sister. Resident or non-resident.

NIGHT SISTERS

GENERAL HOSPITAL, South Shields (602 beds). Resident or non-resident.
PRESTON HOSPITAL, Preston Road, North Shields (361 beds). Three Night Sisters employed. Resident or non-resident.
WHINNEY HOUSE, Durham Road, Gateshead (T.B.—64 beds). Trained Sister. Non-resident.

SISTERS

GENERAL HOSPITAL, South Shields (602 beds). Day Relief Ward Sisters. Resident or non-resident.
SHERIFF HILL I.D. HOSPITAL, Gateshead, 9 (T.B. and I.D.—127 beds). Ward Sister. S.R.N., R.F.N., for relief duties. Non-resident.
WALKER GATE HOSPITAL, Benfield Road, Newcastle-upon-Tyne, 6 (300 beds). Ward Sister, S.R.N. for Female Chest Unit, preferably with experience in tuberculosis nursing. Resident or non-resident.
WHITEHAVEN HOSPITAL, Whitehaven, Cumberland (General—124 beds). Ward Sister for Medical Ward. Resident or non-resident.

STAFF NURSES (FEMALE)

DUNSTON HILL HOSPITAL, Gateshead, 11 (Special—306 beds). Resident or non-resident.
GENERAL HOSPITAL, Bishop Auckland (300 beds). Female. Resident or non-resident.
GENERAL HOSPITAL, South Shields (602 beds). For X-ray Department. Resident or non-resident.
PENRITH COTTAGE HOSPITAL, Penrith (16 beds). S.R.N. Resident or non-resident.
PRESTON HOSPITAL, Preston Road, North Shields (361 beds). Resident or non-resident.
QUEEN ELIZABETH HOSPITAL, Sheriff Hill, Gateshead (General—176 beds). For Theatre. Resident or non-resident.
RYHOPE GENERAL HOSPITAL, Ryhope, Co. Durham (282 beds). Theatre experience an advantage. Resident or non-resident.
SHERIFF HILL I.D. HOSPITAL, Gateshead, 9 (T.B. and I.D.—127 beds). S.R.N. or R.F.N. Also one for Female Chest Ward, S.R.N. or B.T.A. Non-resident.
TYNEMOUTH VICTORIA JUBILEE INFIRMARY, Hawkey's Lane, North Shields (115 beds). Resident or non-resident.
WHITEHAVEN HOSPITAL, Whitehaven, Cumberland (General—124 beds). For Theatre. Resident or non-resident.
WORKINGTON INFIRMARY, Workington, Cumberland (General—118 beds). For Theatre. Resident or non-resident.

STAFF NURSES (MALE)

SHERIFF HILL I.D. HOSPITAL, Gateshead, 9 (T.B. and I.D.—127 beds). S.R.N. or B.T.A. for Male Chest Ward. Non-resident.

POST-GRADUATE COURSES

SHERIFF HILL I.D. HOSPITAL, Gateshead, 9 (T.B. and I.D.—127 beds). S.R.N. for one year's Fever Training. Male or female. Non-resident.

STATE ENROLLED ASSISTANT NURSES

HADRIAN HOSPITAL, Coast Road, Wallsend on Tyne (64 beds). Female. Resident or non-resident.
LEEHOLME HOSPITAL, Easington, Co. Durham (201 beds). For Geriatric Wards. Male. Non-resident.
MOOR PARK HOSPITAL, Darras Drive, North Shields (70 beds). Female. Resident or non-resident.
PRESTON HOSPITAL, Preston Road, North Shields (361 beds). Male and female. Resident or non-resident.
QUEEN ELIZABETH HOSPITAL, Sheriff Hill, Gateshead (General—176 beds). Female. Resident or non-resident.
TYNEMOUTH VICTORIA JUBILEE INFIRMARY, Hawkey's Lane, North Shields (115 beds). Female. Resident or non-resident.

MIDWIFERY SUPERINTENDENT/TUTOR

WORKINGTON INFIRMARY, Workington, Cumberland (General—118 beds). Part II Training School. Resident or non-resident.

MIDWIFERY SISTERS

MATERNITY UNIT, GENERAL HOSPITAL, Bishop Auckland (25 beds). S.R.N., S.C.M. Resident or non-resident.

STAFF MIDWIVES

GREENBANK MATERNITY HOSPITAL, Darlington (53 beds). S.R.N., S.C.M. or S.C.M. only. Full or part-time. Resident or non-resident.
PRESTON HOSPITAL, Preston Road, North Shields (361 beds). Resident or non-resident.
QUEEN ELIZABETH HOSPITAL, Sheriff Hill, Gateshead (General—176 beds). S.R.N., S.C.M. Resident or non-resident
THE MATERNITY HOSPITAL, Chester Road, Sunderland (81 beds). S.R.N., S.C.M. or S.C.M. only, will be considered. Part I Midwifery Training School. Resident or non-resident.
TYNEMOUTH VICTORIA JUBILEE INFIRMARY, Hawkey's Lane, North Shields (115 beds). Resident or non-resident.
WHITEHAVEN HOSPITAL, Whitehaven, Cumberland (General—124 beds). For day and night duty. Resident or non-resident.

PUPIL MIDWIVES

THE MATERNITY HOSPITAL, Chester Road, Sunderland (81 beds). S.R.N.s for six months' training on 1st November, 1956, and 1st February, 1957. Resident or non-resident.

STUDENT NURSES

BENSHAM GENERAL HOSPITAL, Gateshead, 8 (General—390 beds). Male or female. Resident or non-resident.
QUEEN ELIZABETH HOSPITAL, Sheriff Hill, Gateshead (General—176 beds). For school commencing in December. Male or female. Resident.
SHERIFF HILL I.D. HOSPITAL, Gateshead, 9 (T.B. and I.D.—127 beds). For two years training for Fever Certificate. Next P.T.S. December, 1956. Also Pre-nursing Students for Fever Wards prior to taking training at 18 years. Male or female. Resident.

(19)

AFFORDSHIRE COUNTY COUNCIL CHILDREN'S COMMITTEE

Applications are invited for the post of **Nurse** at The Poplars Nursery, Lich- **Staff Nursery Nurses** at The Poplars y and at Rotherwood Nursery, Stafford. wood is one of the most modern s in the country and The Poplars has een modernised. Both establishments uated in very pleasant surroundings, within easy reach of the town.

ther particulars and an application an be obtained from the County Chil- Officer, 23, Greengate Street, Stafford. se quote reference N.

T. H. EVANS,
Clerk of the County Council.
(1770)

HE ROYAL MARSDEN HOSPITAL ULHAM ROAD, LONDON, S.W.3

nties for **Trained Nurses** (resident or dent) who wish to gain experience in nursery and treatment by radium and erapy; also experience in the treat- of diagnostic investigation with radio- Isotopes.

order to assist the Research Depart- it is essential to have adequate staff ned nurses on the wards. Salary in nce with the Whitley Council Scale. further particulars, apply to Matron.
(45)

HE UNITED LEEDS INFIRMARY SPURGEON'S HOMES BIRCHINGTON, KENT

vanced Nursery Nurse, aged 18-25 idential post with children 0-5 years. lications to Superintendent, stating age, nce, religious denomination and names o referees.
(x1725)

Board of Management for the Aberdeen Special Hospitals

Aberdeen Maternity Hospital

Home Sister, S.R.N. or R.G.N., S.C.M., required, salary according to scale. Applications, together with two names for reference, to be lodged with the Matron on or before 12th October, 1956. (31)

KENYA

Queen Elizabeth's Oversea Nursing Service

NURSING SISTERS, S.R.N., S.C.M.

Vacancies exist for Nursing Sisters who have the above qualifications either on probation for the permanent service or on two years contract.

Permanent and pensionable terms of service are at a salary scale of £825 a year, rising by annual increments of £33 to £957 x £36 to £1,065 x £42 to £1,191. Passages are paid both ways and leave is granted at the rate of 4 to 5 days per month's completed service.

There are also contract posts for two years on modified but comparable conditions, including the payment of superannuation if so desired.

Full information and forms of application may be obtained on application to

OVERSEAS NURSING ASSOCIATION
15, VICTORIA STREET, LONDON, S.W.1 (732)

THE UNITED LIVERPOOL HOSPITALS DAVID LEWIS NORTHERN HOSPITAL LEEDS STREET, LIVERPOOL, 3

Applications are invited from State Registered Nurses for vacancies as **Theatre Staff Nurses.**

Apply to Matron, giving particulars of age, training and experience, together with two names for reference. (1765)

UNITED OXFORD HOSPITALS RADCLIFFE INFIRMARY

Vacancies exist for **Staff Midwives** in the Part I Midwifery School. Excellent experience gained in all departments.

Please apply to Matron, giving two names for reference purposes. (1850)

UNIVERSITY COLLEGE HOSPITAL GOWER STREET, LONDON, W.C.1

Staff Midwife required for Special Breast Clinic attached to the Obstetric Unit. Non-resident. 18 hours per week.

Please apply with full particulars to the Matron. (1899)

BOARD OF MANAGEMENT FOR INVERNESS HOSPITALS CULDUTHEL HOSPITAL

Staff Nurse required, R.G.N., or R.F.N. Apply to Matron with full particulars of age, qualifications, experience, and names of two Matrons as referees. (1947)

ST. GEORGE'S HOSPITAL LONDON, S.W.1.

Male or Female Staff Nurses required for **Psychiatric Unit** at The Atkinson Morley (Branch) Hospital, Wimbledon. Resident or non-resident.

Apply Matron. (1986)

SOUTH WEST METROPOLITAN REGIONAL HOSPITAL BOARD

NURSING STAFF VACANCIES

Applications are invited for the following appointments, which should be sent, together with details of age, qualifications, training and experience, and the names of two referees (or copies of two recent testimonials), to the Matron (NT/SW) of the appropriate Hospital, from whom also further details may be obtained. Salaries are in accordance with the scales of the Nurses and Midwives Whitley Council or other appropriate National scales.

A list of all hospitals in the region which are recognised Training Schools for Student Nurses, Pupil Assistant Nurses and Pupil Midwives will be sent on application to the Secretary (S. 2), 11a, Portland Place, London, W.1

POST GRADUATE COURSES

THE WESTERN HOSPITAL, SEAGRAVE ROAD, S.W.6. Tel.: FULham 2105. **Poliomyelitis.** The hospital, which is the recognised hospital for the treatment of poliomyelitis in this area, offers to nurses on any of the State Registers, a 12-weeks' course in the theory and practical nursing of acute poliomyelitis. The course is continuous, vacancies occur at all times, and a certificate will be awarded on completion of the course. Resident or non-resident.

KINGSTON HOSPITAL, WOLVERTON AVENUE, KINGSTON-UPON-THAMES (500-600 beds). Courses of one year's duration are available in the Theatre, Gynaecology and Casualty and Out-patients' Departments. These courses provide excellent experience. Hospital certificate given on completion of course.

HOLLOWAY SANATORIUM, VIRGINIA WATER, SURREY (355 male beds, 380 female beds). S.R.N.s for 18 months' post-registration psychiatric training. Accommodation in nurses' home or male nurses' hostel. Apply to Matron or Chief Male Nurse.

THE CASSEL HOSPITAL, HAM COMMON, RICHMOND, SURREY. **Family Centred Nursing.** State Registered Nurses between the ages of 25 and 35, interested in family nursing, are invited to apply for a 12 months' salaried course. Previous experience on a district or in the Public Health field an advantage. During the course the Nurse will be concerned with individual, family and community relationships inside and outside the hospital, job placement and available social services. She will have experience in methods of reporting. Lectures, discussions and visits will link the various aspects of the hospital's work, including methods of diagnosis, treatment and management of neurotic illnesses. There are good social and recreational facilities and opportunities for individual interests. Nursing staff may be non-resident or flatlet accommodation is available a short distance from the hospital.

MAYDAY HOSPITAL, MAYDAY ROAD, CROYDON, SURREY (611 beds). Post-registration Student Nurses or for refresher courses in accordance with recommendations of the General Nursing Council for England and Wales. Shortened period of training for candidates already on the Supplementary Register of the G.N.C.

CROYDON GENERAL HOSPITAL, CROYDON (200 beds). Post-graduate Students welcomed for periods of reduced training.

SALISBURY GENERAL HOSPITAL, SALISBURY (627 beds). S.R.N. for post-graduate course of training in the Ear, Nose and Throat Department. Candidates prepared for Midland Institute of Otology Certificate. Also S.R.N. for six months' post-graduate course in the Department of Plastic and Oral Surgery and 12 months' post-graduate training in general and special theatres. Vacancies occur on 1st January, 1st April, 1st July and 1st October.

INFECTIOUS DISEASES HOSPITAL, MILTON ROAD, PORTSMOUTH (308 beds). S.R.N. for one year's training in infectious diseases. Aged 21-35 years. Resident or non-resident.

SOUTH WEST LONDON

SISTER TUTORS

BOLINGBROKE HOSPITAL, WANDSWORTH COMMON, S.W.11 (General—135 beds). **Sister Tutor in sole charge** of Combined Preliminary Training School, Bolingbroke and Battersea General Hospitals. Resident.

ST. JAMES' HOSPITAL, BALHAM, S.W.12 (General—530 beds). Study day system of training. Resident or non-resident.

ADMINISTRATIVE SISTERS

ST. JAMES' HOSPITAL, BALHAM, S.W.12 (General—530 beds). Resident.

ST. MARY ABBOTS' HOSPITAL, MARLOES ROAD, KENSINGTON, W.8 (351 beds). Required immediately for relief duties. Post suitable for a person desiring to gain experience in hospital administration, before taking a senior post. Resident or non-resident.

DEPARTMENTAL SISTERS

ST. JOHN'S HOSPITAL, ST. JOHN'S HILL, S.W.11 (Chronic Sick with Tuberculosis and Mental Observation—470 beds). For Chronic Sick and Orthopaedic Wards, and Theatre Orthopaedic work.

THEATRE SISTERS

SOUTH WESTERN HOSPITAL, LANDOR ROAD, STOCKWELL, S.W.9 (300 beds). Second Theatre Sister.

LAMBETH HOSPITAL, BROOK DRIVE, S.E.11 (486 beds). Second Theatre Sister.

SISTERS

ST. JAMES' HOSPITAL, BALHAM, S.W.12 (General—530 beds). Ward Sister. Relief duties, day or night. Resident or non-resident.

LAMBETH HOSPITAL, BROOK DRIVE, S.E.11 (486 beds). Sister for night duty, **required immediately.** Also Sister for day duty.

SOUTH WESTERN HOSPITAL, LANDOR ROAD, STOCKWELL, S.W.9 (300 beds). One for Gastro-enteritis Ward (children up to two years) and one for Female Geriatric Ward.

BOLINGBROKE HOSPITAL, WANDSWORTH COMMON, S.W.11 (General—135 beds). Second Sister for Theatre and Second Sister for night duty.

ST. JOHN'S HOSPITAL, ST. JOHN'S HILL, S.W.11 (Chronic Sick with Tuberculosis and Mental Observation—470 beds). **Ward Sister,** for Chronic Sick Ward.

STAFF NURSES (FEMALE)

ST. JAMES' HOSPITAL, BALHAM, S.W.12 (General—530 beds). For Theatre, Ophthalmic, Casualty, Medical, Surgical and Children's (R.S.C.N., S.R.N.). Special experience in Premature Baby Unit, if required. Resident or non-resident.

ST. JOHN'S HOSPITAL, ST. JOHN'S HILL, S.W.11 (Chronic Sick with Tuberculosis and Mental Observation—470 beds). For Chronic Sick Ward.

BOLINGBROKE HOSPITAL, WANDSWORTH COMMON, S.W.11 (General—135 beds). For Medical and Surgical Wards; also one for night duty.

NORWOOD HOSPITAL, HERMITAGE ROAD, S.E.19 (General—38 beds).

LAMBETH HOSPITAL, BROOK DRIVE, S.E.11 (486 beds). For General Wards; and for night duty, full-time (five nights off per fortnight). Also for Theatre.

SOUTH WEST LONDON—Contd.

STAFF NURSES (FEMALE)—Continued

SOUTH WESTERN HOSPITAL, LANDOR ROAD, STOCKWELL, S.W.9 (300 beds). Staff Nurses for Geriatric Wards—Training School for Assistant Nurses—and for Theatre. Also Staff Nurses, full or part-time, for night duty on Acute Wards.

SOUTH LONDON HOSPITAL, CLAPHAM COMMON, S.W.4 (250 beds). For day or night duty. Resident or non-resident.

PRINCESS BEATRICE HOSPITAL, EARLS COURT, S.W.5 (100 beds). S.R.N. Non-resident.

BARNES HOSPITAL, SOUTH WORPLE WAY, S.W.14 (Assistant Nurse Training School). For Chronic Sick Wards. Non-resident.

STAFF NURSES (MALE)

ST. JOHN'S HOSPITAL, ST. JOHN'S HILL, S.W.11 (Chronic Sick with Tuberculosis and Mental Observation—470 beds). For Chronic Sick Ward.

MIDWIFERY SISTERS

WANDSWORTH GROUP MATERNITY UNIT (St. James' and Weir Hospitals, S.W.12) (Part I Training School—89 beds). Resident or non-resident. Apply to Matron, St. James' Hospital, Balham, S.W.12.

STAFF MIDWIVES

SOUTH LONDON HOSPITAL, CLAPHAM COMMON, S.W.4 (250 beds).

ANNIE McCALL MATERNITY HOSPITAL, JEFFREYS ROAD, S.W.7 (36 beds). Resident or non-resident.

LAMBETH HOSPITAL, BROOK DRIVE, S.E.11 (486 beds. Maternity—74 beds). Experience in Premature Baby Unit.

WANDSWORTH GROUP MATERNITY UNIT (St. James' and Weir Hospitals, S.W.12) (Part I Training School—89 beds). Special experience in Premature Baby Unit if required. Resident or non-resident. Apply to Matron, St. James' Hospital, Balham, S.W.12.

PRINCESS BEATRICE HOSPITAL, EARLS COURT, S.W.5 (100 beds). S.R.N., S.C.M. Non-resident.

PUPIL MIDWIVES

WANDSWORTH GROUP MATERNITY UNIT (St. James' and Weir Hospitals, S.W.12) (Part I Training School—89 beds). November school. Resident or non-resident. Applications to St. James' Hospital, Balham, S.W.12.

LAMBETH HOSPITAL, BROOK DRIVE, S.E.11 (486 beds. Maternity—74 beds). One week's intensive course prior to six months' training.

ENROLLED ASSISTANT NURSES (FEMALE)

NORWOOD AND DISTRICT HOSPITAL, HERMITAGE ROAD, S.E.19 (General—38 beds).

BATTERSEA GENERAL HOSPITAL, BATTERSEA PARK, S.W.11 (79 beds).

ST. JOHN'S HOSPITAL, ST. JOHN'S HILL, S.W.11 (Chronic Sick with Tuberculosis and Mental Observation—470 beds). For Chronic Sick Wards.

ANNIE McCALL MATERNITY HOSPITAL, JEFFREYS ROAD, S.W.7 (36 beds). Resident or non-resident.

SOUTH WESTERN HOSPITAL, LANDOR ROAD, STOCKWELL, S.W.9 (300 beds). S.E.A.N.s for Training School for Assistant Nurses. Also full or part-time for night duty on Acute Wards.

SOUTH LONDON HOSPITAL, CLAPHAM COMMON, S.W.4 (250 beds). Day or night duty. Full or part-time.

ST. BENEDICT'S HOSPITAL, CHURCH LANE, S.W.17 (Chronic Sick and Rehabilitation—301 beds). Resident or non-resident.

JEWISH HOME OF REST, BIRCHLANDS AVENUE, WANDSWORTH COMMON, S.W.12 (Chronic Sick—24 beds). Non-resident.

BARNES HOSPITAL, SOUTH WORPLE WAY, S.W.14 (Assistant Nurse Training School). For Chronic Sick Wards. Non-resident.

ENROLLED ASSISTANT NURSES (MALE)

ST. JOHN'S HOSPITAL, ST. JOHN'S HILL, S.W.11 (Chronic Sick with Tuberculosis and Mental Observation—470 beds). For Chronic Sick Wards.

SOUTH WESTERN HOSPITAL, LANDOR ROAD, STOCKWELL, S.W.9 (300 beds). Training School for Assistant Nurses.

JEWISH HOME OF REST, BIRCHLANDS AVENUE, WANDSWORTH COMMON, S.W.12 (Chronic Sick—24 beds). Non-resident.

NURSING AUXILIARIES

NORWOOD HOSPITAL, HERMITAGE ROAD, S.E.19 (General—38 beds).

SURREY

THE ROWLEY BRISTOW ORTHOPAEDIC HOSPITAL PYRFORD, Nr. WOKING

(200 beds)

ASSISTANT MATRON

Applications are invited for the above post. Applicants must be State Registered Nurses with orthopaedic and administrative experience (possession of the Orthopaedic Nursing Certificate an advantage).

Applications, which must include the names of three referees, should be sent to the Matron.

CLAREMONT HOSPITAL
ST. JAMES' ROAD, SURBITON

SISTER required for ward and also to take charge of small theatre. General practitioner hospital with 28 beds—varied, interesting work. Resident or non-resident.

Applications to Matron.

SOUTH WEST METROPOLITAN REGIONAL HOSPITAL BOARD—(Contd.)

SURREY—Contd.

ASSISTANT MATRON

HASLEMERE AND DISTRICT HOSPITAL, HASLEMERE (82 beds). **Combined Training School.** Temporary Assistant Matron or Administrative Sister required during absence of Assistant Matron on A.E.R.O. service.

SISTER TUTOR

MAYDAY HOSPITAL, MAYDAY ROAD, CROYDON (611 beds). **Clinical Sister Tutor.**

HOME SISTERS

FARNHAM HOSPITAL, HALE ROAD, FARNHAM (Mainly Acute—178 beds). Complete General Training School. Senior Home Sister.

ADMINISTRATIVE SISTERS

HASLEMERE AND DISTRICT HOSPITAL, HASLEMERE (82 beds). **Combined Training School.** Administrative Sister or Temporary Assistant Matron required during absence of Assistant Matron on A.E.R.O. service.

EAST SURREY HOSPITAL, SHREWSBURY ROAD, REDHILL (139 beds). S.R.N., S.C.M. To take charge of Junior Nurses' Home, with administrative duties in Matron's office.

NIGHT SISTERS

WEYBRIDGE HOSPITAL, CHURCH STREET, WEYBRIDGE (43 beds). Resident or non-resident.

QUEEN'S HOSPITAL, QUEEN'S ROAD, CROYDON (Geriatric Unit—434 beds). To work as one of four with Night Superintendent.

CATERHAM AND DISTRICT HOSPITAL, CROYDON ROAD, CATERHAM (56 beds). In sole charge. Surgical Unit of 24 beds.

ST. ANNE'S, REDHILL (65 beds). For Chronic Sick Ward.

THEATRE SISTERS

REDHILL COUNTY HOSPITAL, EARLSWOOD COMMON, REDHILL (552 beds). Applications to Principal Matron.

CATERHAM AND DISTRICT HOSPITAL, CROYDON ROAD, CATERHAM (56 beds). Surgical Unit of 24 beds.

CROYDON GENERAL HOSPITAL, CROYDON (200 beds). Junior of two, for unit of two theatres. Immediate vacancy. Resident.

KINGSTON HOSPITAL, WOLVERTON AVENUE, KINGSTON-UPON-THAMES (500-600 beds).

SISTERS

CATERHAM AND DISTRICT HOSPITAL, CROYDON ROAD, CATERHAM (56 beds). Ward Sister. Surgical Unit of 24 beds.

EAST SURREY HOSPITAL, SHREWSBURY ROAD, REDHILL (139 beds). Ward Sisters: for Men's Surgical Ward and for O.P. and Casualty Ward Department.

OXTED AND LIMPSFIELD COTTAGE HOSPITAL, EASTLANDS WAY, OXTED (40 beds). One for ward duty, but theatre experience essential; also one for Private Block—8 beds.

MAYDAY HOSPITAL, MAYDAY ROAD, CROYDON (611 beds). **Junior Sister required for Relief and Holiday duties.** Excellent opportunity for those who are ready and desiring promotion and wish to gain further experience in Ward Sisters' duties. **Also Sister,** interested in the teaching of Student Nurses to give demonstrations and supervision in practical nursing at ward level; and Junior Sister—relief Out-patients' Departments and Eye Clinics. Resident or non-resident.

QUEEN'S HOSPITAL, QUEEN'S ROAD, CROYDON (Geriatric Unit—434 beds). Sisters to work with Departmental Sisters and Night Superintendent. Applicants wishing particularly to do night duty should state this in their application.

ST. PETER'S HOSPITAL, CHERTSEY (430 beds). Junior Sisters, S.R.N. for busy General Wards. Country hospital within easy reach of London.

KINGSTON HOSPITAL, WOLVERTON AVENUE, KINGSTON-UPON-THAMES (500-600 beds). Ward Sister.

THE ROWLEY BRISTOW ORTHOPAEDIC HOSPITAL, PYRFORD, WOKING (200 beds). Sisters, first and second point on salary scale. Facilities for taking O.N.C. Also Sister for Children's Ward. O.N.C. essential.

ST. LUKE'S HOSPITAL, GUILDFORD (392 beds). Senior Ward Sister, S.R.N., for busy Gynaecological Ward.

MILFORD CHEST HOSPITAL, GODALMING (324 beds). Ward Sister. S.R.N. and B.T.A., for busy unit of 44 beds for tuberculosis and non-tuberculosis thoracic surgery.

KING GEORGE V HOSPITAL FOR DISEASES OF THE CHEST, GODALMING (232 beds). Ward Sister (or Charge Nurse would be considered). S.R.N. and B.T.A. preferably. No married quarters available.

HOLIDAY RELIEF SISTERS

MAYDAY HOSPITAL, MAYDAY ROAD, CROYDON (611 beds). **Junior Sisters for Relief and Holiday duties.** Excellent opportunity for those who are ready and desiring promotion and wish to gain further experience in Ward Sister duties. Resident or non-resident.

QUEEN'S HOSPITAL, QUEEN'S ROAD, CROYDON (Geriatric Unit—434 beds). Two required for approximately six months. Applications considered for shorter or longer periods.

THE ROWLEY BRISTOW ORTHOPAEDIC HOSPITAL, PYRFORD, WOKING (200 beds).

DORKING GENERAL HOSPITAL, HORSHAM ROAD, DORKING (252 beds). Ward Sister.

MALE CHARGE NURSES

KING GEORGE V HOSPITAL FOR DISEASES OF THE CHEST, GODALMING (232 beds). S.R.N. and B.T.A. preferably. No married quarters available.

STAFF NURSES (FEMALE)

REDHILL COUNTY HOSPITAL, EARLSWOOD COMMON, REDHILL (552 beds). For Theatre and for General Ward. Applications to Principal Matron.

DORKING GENERAL HOSPITAL, HORSHAM ROAD, DORKING (252 beds). For Theatre and General Wards.

EAST SURREY HOSPITAL, SHREWSBURY ROAD, REDHILL (139 beds). For O.P. Department, Private Patients' Annexe and for Theatre.

CATERHAM AND DISTRICT HOSPITAL, CROYDON ROAD, CATERHAM (56 beds). For Medical Unit.

SURREY—Contd.

STAFF NURSES (FEMALE)—Continued

ST. ANNE'S, REDHILL (65 beds). For Chronic Sick Ward.

WADDON HOSPITAL, PURLEY WAY, CROYDON (Partly Acute—179 beds). Staff Nurses, resident or non-resident, inc. one for Male T.B. Wards of 22 beds. Good working conditions. Free travelling facilities to and from Central Croydon.

PURLEY HOSPITAL, BRIGHTON ROAD, PURLEY. For night duty.

MAYDAY HOSPITAL, MAYDAY ROAD, CROYDON (611 beds). Senior Staff Nurses and also Staff Nurses recently State Registered, who wish to further their experience in medical, surgical, gynaecological or children's nursing; Midwifery Department or Theatre. Also Staff Nurses for Eye Clinic. Evenings and week-ends free. All posts resident or non-resident.

QUEEN'S HOSPITAL, QUEEN'S ROAD, CROYDON (Geriatric Unit—434 beds). S.R.N. accepted for short periods, e.g., between first and second part of midwifery training.

CROYDON GENERAL HOSPITAL, LONDON ROAD, CROYDON (200 beds). For Ophthalmic Wards—good ophthalmic experience would be considered; for Theatre Unit of two theatres—day and/or night duty; for busy Casualty Dept.—day or night duty; and for Medical and Surgical Wards, day or night duty. Resident or non-resident.

THAMES DITTON HOSPITAL, WESTON GREEN ROAD, THAMES DITTON (16 beds). Full-time. Resident. Apply immediately.

KINGSTON HOSPITAL, WOLVERTON AVENUE, KINGSTON-UPON-THAMES (500-600 beds). For Acute General and Chronic Sick Wards; and one, part-time, for Dental Clinic.

FRIMLEY AND CAMBERLEY DISTRICT HOSPITAL, FRIMLEY Nr. ALDERSHOT (Acute—38 beds, including 7 Maternity). S.R.N. Resident or non-resident.

ST. PETER'S HOSPITAL, CHERTSEY (430 beds). S.R.N.s for busy general theatre and for wards.

WOKING VICTORIA HOSPITAL, WOKING (72 beds). Staff Nurses including some for Pay-bed Annexe (12 beds, acute work).

WEYBRIDGE HOSPITAL, CHURCH STREET, WEYBRIDGE (43 beds). For day and night duty. Resident or non-resident.

ROWLEY BRISTOW ORTHOPAEDIC HOSPITAL, PYRFORD, WOKING (200 beds).

CUDDINGTON HOSPITAL, BANSTEAD (126 beds). S.R.N. or R.F.N. for Convalescent, Fever and Female Geriatric Wards.

EPSOM AND EWELL COTTAGE HOSPITAL, ALEXANDRA ROAD, EPSOM (40 beds). Vacancy 1st December.

KING GEORGE V HOSPITAL FOR DISEASES OF THE CHEST, GODALMING (232 beds). S.R.N. or B.T.A. Facilities for taking B.T.A. Examination.

HASLEMERE AND DISTRICT HOSPITAL, HASLEMERE (82 beds). **Combined Training School.** Two S.R.N.s, one for 21-bedded Women's Ward, surgical, medical and orthopaedic night duty; and one for relief duties. Resident or non-resident.

STAFF NURSES (MALE)

QUEEN'S HOSPITAL, QUEEN'S ROAD, CROYDON (Geriatric Unit—434 beds). S.R.N. Two vacancies only.

MIDWIFERY SISTERS

MAYDAY HOSPITAL, MAYDAY ROAD, CROYDON (611 beds). S.R.N., S.C.M. Maternity Unit of 80 beds; Part I Training School for the Examination of the C.M.B. Labour Ward. Mother and infant experience in turn. Candidates interested in post-graduate courses receive special consideration. Resident or non-resident.

REDHILL COUNTY HOSPITAL, EARLSWOOD COMMON, REDHILL (552 beds). Applications to Principal Matron.

WINDLESHAM MATERNITY HOME, HATTON HILL, WINDLESHAM (16 beds). Midwifery Sister or Staff Midwife, S.R.N., S.C.M. or S.C.M. only. Resident or non-resident.

WOKING MATERNITY HOSPITAL, HEATHSIDE ROAD, WOKING (54 beds). Part II Midwifery Training School. S.R.N., S.C.M. Resident or non-resident.

STAFF MIDWIVES

REDHILL COUNTY HOSPITAL, EARLSWOOD COMMON, REDHILL (552 beds). Applications to Principal Matron.

DORKING GENERAL HOSPITAL, HORSHAM ROAD, DORKING (252 beds).

ST. MARY'S MATERNITY HOSPITAL, ST. JAMES' ROAD, WEST CROYDON (33 beds). Part II Training School.

MAYDAY HOSPITAL, MAYDAY ROAD, CROYDON (611 beds). S.R.N., S.C.M. Busy up-to-date unit, Labour Ward, mother and infant experience in turn. Candidates interested in post-graduate courses receive special consideration. Resident or non-resident.

ST. LUKE'S HOSPITAL, GUILDFORD (392 beds. Maternity—54 beds). S.R.N., S.C.M. Part I Midwifery Training School.

FRIMLEY AND CAMBERLEY DISTRICT HOSPITAL, FRIMLEY, Nr. ALDERSHOT (Acute—38 beds, including 7 Maternity). S.R.N., S.C.M. or S.C.M. only. Resident or non-resident.

WOKING MATERNITY HOSPITAL, HEATHSIDE ROAD, WOKING (54 beds). Part II Midwifery Training School. S.R.N. and S.C.M. Resident or non-resident.

WINDLESHAM MATERNITY HOME, HATTON HILL, WINDLESHAM (16 beds). Staff Midwife or Midwifery Sister. S.R.N., S.C.M., or S.C.M. Resident or non-resident.

KINGSTON HOSPITAL, WOLVERTON AVENUE, KINGSTON-UPON-THAMES (500-600 beds).

PUPIL MIDWIVES

MAYDAY HOSPITAL, MAYDAY ROAD, CROYDON (611 beds). S.R.N. for school commencing 1st November, 1956, for Part I Midwifery Training.

REDHILL COUNTY HOSPITAL, EARLSWOOD COMMON, REDHILL (552 beds). Part I Training School. Vacancies 1st November, 1956. Applications to Principal Matron.

KINGSTON HOSPITAL, WOLVERTON AVENUE, KINGSTON-UPON-THAMES (500-600 beds). For Part I Midwifery Training. Six months' courses commence in January, April, July and October of each year.

ENROLLED ASSISTANT NURSES (FEMALE)

KINGSTON HOSPITAL, WOLVERTON AVENUE, KINGSTON-UPON-THAMES (500-600 beds). For Maternity Unit and Chronic Sick Wards.

ST. ANNE'S, REDHILL (65 beds). For Chronic Sick Wards.

REDHILL COUNTY HOSPITAL, EARLSWOOD COMMON, REDHILL (552 beds). Applications to Principal Matron.

DORKING GENERAL HOSPITAL, HORSHAM ROAD, DORKING (252 beds).

MAYDAY HOSPITAL, MAYDAY ROAD, CROYDON (611 beds). For Chest and Chronic Wards. Resident or non-resident.

CONTINUED OVERLEAF

SOUTH WEST METROPOLITAN REGIONAL HOSPITAL BOARD—(Contd.)

SURREY —Contd.

ENROLLED ASSISTANT NURSES (FEMALE)—Continued

CROYDON GENERAL HOSPITAL, CROYDON (200 beds). Wards and departments—day or night duty. Resident or non-resident.

WADDON HOSPITAL, PURLEY WAY, CROYDON (Partly Acute—179 beds). S.E.A.N.s, resident or non-resident. Good working conditions. Free travelling facilities to and from Central Croydon.

QUEEN'S HOSPITAL, QUEEN'S ROAD, CROYDON (Geriatric Unit—434 beds). Applicants taken awaiting enrolment.

CUDDINGTON HOSPITAL, BANSTEAD (126 beds). For Female Geriatric Ward.

ST. PETER'S HOSPITAL, CHERTSEY (430 beds). Busy general hospital within easy reach of London.

WINDLESHAM MATERNITY HOME, HATTON HILL, WINDLESHAM (16 beds). Resident or non-resident.

WOKING VICTORIA HOSPITAL, WOKING (72 beds).

FRIMLEY AND CAMBERLEY DISTRICT HOSPITAL, FRIMLEY, Nr. ALDERSHOT (Acute—38 beds including 7 maternity).

ENROLLED ASSISTANT NURSES (MALE)

QUEEN'S HOSPITAL, QUEEN'S ROAD, CROYDON (Geriatric Unit—434 beds).

DORKING GENERAL HOSPITAL, HORSHAM ROAD, DORKING (252 beds).

NURSING AUXILIARIES

WADDON HOSPITAL, PURLEY WAY, CROYDON (Partly Acute—179 beds). Full or part-time for new Geriatric Ward of 22 beds. Part-time specially required for evenings up to 8 p.m.; week-ends, Saturdays and Sunday; and night duty—minimum, two nights weekly. Good working conditions. Free travelling facilities to and from Central London.

QUEEN'S HOSPITAL, QUEEN'S ROAD, CROYDON (Geriatric Unit—434 beds). Full-time. Applicants for training can be employed as Auxiliaries until entry into Training School.

HAMPSHIRE

BARTON-ON-SEA MATERNITY HOME GROVE ROAD, BARTON-ON-SEA

STAFF MIDWIFE and **STATE ENROLLED ASSISTANT NURSE** required. The home is situated in pleasant surroundings within easy reach of Milford-on-Sea and Bournemouth. Posts may be full-time or part-time as desired.

Applications to Matron.

LYMINGTON INFIRMARY, LYMINGTON

(60 beds)

GERIATRIC UNIT

NIGHT SISTER in Sole Charge. S.R.N.

STAFF NURSES. Male and female. S.R.N.

ASSISTANT NURSES, S.E.A.N.

Apply Matron, Lymington Hospital, Hants.

LORD MAYOR TRELOAR ORTHOPAEDIC HOSPITAL ALTON, HAMPSHIRE

THEATRE SISTER. One of three. Modern unit. Opportunity for promotion of Staff Nurse, with good theatre experience, general or orthopaedic.

RELIEF WARD SISTER, JUNIOR SISTERS and **STAFF NURSES** required.

WARD CHARGE NURSE required for night duty (men's ward); also two **MALE STAFF NURSES** for day duty. May study for Orthopaedic Nursing Certificate.

ENROLLED ASSISTANT NURSES for adult and children's wards.

Apply Matron.

ROYAL VICTORIA HOSPITAL, BOURNEMOUTH

(492 beds)

STAFF MIDWIVES required for modern, well-equipped Maternity Unit of 32 beds.

Applications to the Matron.

MILFORD-ON-SEA HOSPITAL, HANTS.

(18 beds)

WARD SISTER required for theatre and ward relief duties; also **WARD SISTER** for ward and night relief duties. Both posts are resident and are now vacant. The hospital is situated in pleasant surroundings and is within easy reach of Bournemouth.

Applications to the Matron.

CHRISTCHURCH HOSPITAL, CHRISTCHURCH, HANTS.

STAFF NURSES and **STATE ENROLLED ASSISTANT NURSES** required: also **PUPIL ASSISTANT NURSES** for the February school. The hospital is situated in pleasant surroundings and is within easy reach of the sea and bus route to Bournemouth. Recreational facilities include hard tennis court, table tennis, clock golf and beach bungalow.

Applications to the Matron.

DEPARTMENTAL SISTER

SOUTHAMPTON CHEST HOSPITAL, OAKLEY ROAD, MILLBROOK, SOUTHAMPTON (261 beds). Departmental Theatre Sister. S.R.N. Pulmonary, oesophageal and cardiac surgery.

HAMPSHIRE—Contd.

NIGHT SISTERS

FORDINGBRIDGE COTTAGE HOSPITAL, FORDINGBRIDGE (28 beds). Sole charge. S.R.N., S.C.M. To undertake all night deliveries. Resident or non-resident.

THEATRE SISTERS

SOUTHAMPTON GENERAL HOSPITAL, TREMONA ROAD, SHIRLEY, SOUTHAMPTON (472 beds). S.R.N. for new Twin Operating Theatres.

SISTERS

LYMINGTON HOSPITAL, LYMINGTON (95 beds). Second Theatre Sister. S.R.N. Theatre experience.

STAFF NURSES (FEMALE)

ALTON GENERAL HOSPITAL, ALTON (136 beds). For Male Surgical Ward and also Casualty Department. Now vacant. Resident or non-resident.

SOUTHAMPTON GENERAL HOSPITAL, TREMONA ROAD, SHIRLEY, SOUTHAMPTON (Acute, General and Midwifery Training School—472 beds). Theatre Staff Nurses, also general Staff Nurses. S.R.N.

LYMINGTON HOSPITAL, LYMINGTON (95 beds). S.R.N.

SOUTHAMPTON CHEST HOSPITAL, OAKLEY ROAD, MILLBROOK, SOUTHAMPTON (261 beds). S.R.N. for B.T.A. training.

INFECTIOUS DISEASES HOSPITAL, MILTON ROAD, PORTSMOUTH (308 beds). S.R.N. and/or R.F.N. Aged 21-40 years. Resident or non-resident.

FARNBOROUGH AND COVE WAR MEMORIAL HOSPITAL, ALBERT ROAD, FARNBOROUGH (Acute—34 beds, including 12 Maternity). S.R.N. Resident or non-resident.

MIDWIFERY SISTERS

ST. MARY'S HOSPITAL, MILTON ROAD, PORTSMOUTH (700 beds). Maternity Ward Sister for Maternity Unit of 84 beds. S.R.N., S.C.M. Part Training School. Resident or non-resident.

STAFF MIDWIVES

SOUTHAMPTON GENERAL HOSPITAL, TREMONA ROAD, SHIRLEY, SOUTHAMPTON (472 beds). Acute. General and Midwifery Training School. S.R.N., S.C.M.

FARNBOROUGH AND COVE WAR MEMORIAL HOSPITAL, ALBERT ROAD, FARNBOROUGH (Acute—34 beds, including 12 Maternity). S.R.N., S.C.M. or S.C.M. only. Resident or non-resident.

GRANGE MATERNITY HOME, LISS (12 beds). S.R.N., S.C.M. Resident or non-resident.

ENROLLED ASSISTANT NURSES (FEMALE)

KING GEORGE'S SANATORIUM FOR SAILORS, BRAMSHOTT PLACE, LIPHOOK (78 beds). Facilities for taking B.T.A. Examination.

FIRS SANATORIUM, TRINITY ROAD, BOURNEMOUTH (34 beds). Resident.

ROYAL NATIONAL SANATORIUM, BOURNE AVENUE, BOURNEMOUTH (103 beds). Resident preferred.

ENROLLED ASSISTANT NURSES (MALE)

KING GEORGE'S SANATORIUM FOR SAILORS, BRAMSHOTT PLACE, LIPHOOK (78 beds). Facilities for taking B.T.A. Examination.

WILTSHIRE

SALISBURY GENERAL HOSPITAL ODSTOCK BRANCH

(627 beds)

STAFF NURSES (three). S.R.N. and experience in oral surgery. Required immediately.

Apply to Matron.

SISTER TUTOR

SALISBURY GENERAL HOSPITAL, SALISBURY (627 beds). In charge of Preliminary Training School. Resident post. Vacancy occurs end September. Applications to Matron, Salisbury General Infirmary.

NIGHT SUPERINTENDENT

SALISBURY GENERAL HOSPITAL, SALISBURY. General Infirmary Branch (166 beds). S.R.N., S.C.M. Required early October. Busy, acute general hospital. Should have good Ward Sisters' experience.

NIGHT SISTERS

SALISBURY GENERAL HOSPITAL, SALISBURY (627 beds). S.R.N. for **Newbridge Branch** (Geriatric hospital—90 beds). Immediate vacancy.

THEATRE SISTERS

SALISBURY GENERAL HOSPITAL, SALISBURY (627 beds). **Two required.** For Odstock Branch. S.R.N. with good theatre experience. Gynaecological, orthopaedic, children's and plastic and oral surgery. To work with Theatre Superintendent.

STAFF NURSES

SALISBURY GENERAL HOSPITAL (627 beds). General Training School. Preferably holding Orthopaedic Certificate. Required in Orthopaedic Out-patients' Department to be opened shortly.

SOUTH WEST METROPOLITAN REGIONAL HOSPITAL BOARD—(Contd.)

ISLE OF WIGHT

STAFF NURSES (FEMALE)

ROYAL I.W. COUNTY HOSPITAL, RYDE, I.W. (116 beds). General Nurse Training School. R.S.C.N. or sick children's experience.

ST. MARY'S HOSPITAL, NEWPORT, I.W. Theatre Staff Nurses. Two vacancies in General Theatre. Staff Nurse for Medical Ward; night duty; duty rota of four nights on and two nights off. Also one for Male Geriatric Ward.

STAFF NURSES (MALE)

ST. MARY'S HOSPITAL, NEWPORT, I.W. For Male Geriatric Ward.

STAFF MIDWIVES

ST. MARY'S HOSPITAL, NEWPORT, I.W. Midwifery Unit—30 beds. Part II Training School.

DORSET

NIGHT SISTERS

YEATMAN HOSPITAL, SHERBORNE (60 beds). Part of General Training School. S.R.N. Resident or non-resident.

STAFF NURSES (FEMALE)

YEATMAN HOSPITAL, SHERBORNE (60 beds). S.R.N. for Theatre. Resident.

STAFF MIDWIVES

PORTWEY HOSPITAL, WEYMOUTH (123 beds) (Part II Midwifery School). Two S.C.M.s. Excellent experience. Premature Baby Unit. Very pleasant nurses' home, or non-resident.

BRIDPORT GENERAL HOSPITAL, BRIDPORT. (30 beds). S.C.M. Apply Matron, Dorset County Hospital, Dorchester.

ENROLLED ASSISTANT NURSES (FEMALE)

WEST HAVEN HOSPITAL, WEYMOUTH (60 beds). For I.D. and Geriatric Wards. Resident or non-resident. Apply Matron, Weymouth and District Hospital, Weymouth.

WEST SUSSEX

WORTHING HOSPITAL
LYNDHURST ROAD, WORTHING, SUSSEX

(Acute General—210 beds)

STUDENT NURSES. Young ladies of good education required for three years training in general nursing. S.E.A.N.s and candidates on the Supplementary Register accepted for a reduced period of training. Four, 12-week Preliminary Training School Courses are held each year. In addition, suitable candidates over the age of 25 years are welcome. Full details can be obtained from the Matron.

STAFF MIDWIVES for Maternity Unit of 14 beds. Good post-graduate experience. Resident or non-resident.

STAFF NURSE for Women's Acute Medical Ward. Resident or non-resident.

Applications to Matron.

SISTER TUTOR

ST. RICHARD'S HOSPITAL, SPITALFIELD LANE, CHICHESTER (400 beds). Qualified.

THEATRE SISTERS

SOUTHLANDS HOSPITAL, SHOREHAM-BY-SEA (General—411 beds). Senior Theatre Sister, S.R.N., S.C.M. Resident.

SISTERS

HORSHAM HOSPITAL, HURST ROAD, HORSHAM (75 beds). Ward Sister for Children's Ward.

STAFF NURSES (FEMALE)

ST. RICHARD'S HOSPITAL, SPITALFIELD LANE, CHICHESTER (400 beds). For Wards or Theatre.

SOUTH LONDON HOSPITAL (COUNTRY BRANCH), WOODHURST, CRAWLEY (50 beds). Day or night duty.

SWANDEAN HOSPITAL, ARUNDEL ROAD, WORTHING (Isolation and T.B.—84 beds).

STAFF MIDWIVES

ST. RICHARD'S HOSPITAL, SPITALFIELD LANE, CHICHESTER (400 beds).

ENROLLED ASSISTANT NURSES (FEMALE)

BOGNOR SANATORIUM ANNEXE, HAWTHORN ROAD, BOGNOR REGIS (50 beds).

CHICHESTER I.D. HOSPITAL, SPITALFIELD LANE, CHICHESTER (16 beds).

PETWORTH COTTAGE HOSPITAL, PETWORTH (13 beds). Small hospital in lovely country. Buses pass gate to main line stations and coast.

ST. RICHARD'S HOSPITAL, SPITALFIELD LANE, CHICHESTER (400 beds).

SOUTH LONDON HOSPITAL (COUNTRY BRANCH), WOODHURST, CRAWLEY (50 beds). For day and night duty. Full or part-time.

CRAWLEY AND DISTRICT HOSPITAL, IFIELD ROAD, CRAWLEY (29 beds). Full and part-time, for day duty.

SWANDEAN HOSPITAL, ARUNDEL ROAD, WORTHING (Isolation and T.B.—84 beds).

NURSING AUXILIARIES

BOGNOR SANATORIUM ANNEXE, HAWTHORN ROAD, BOGNOR REGIS (50 beds).

MENTAL NURSING VACANCIES

ASSISTANT MATRONS

BANSTEAD HOSPITAL, SUTTON, SURREY (1,550 female beds). Qualified Mental Nurse, with S.R.N. preferred.

KNOWLE HOSPITAL, FAREHAM, HANTS. (Mental—1,300 beds). New appointment. Duties include teaching and training of Nursing Assistants in training school and on the wards. Must be State Registered Nurses and qualified Mental Nurses. Applications within 14 days, to Physician Superintendent.

TUTOR

OLD MANOR HOSPITAL, SALISBURY, WILTS. (Mental—650 beds). Sister/Male Tutor in sole charge. Applications to Physician Superintendent, Knowle Hospital, Fareham, Hants., immediately.

HOME SISTERS

WARLINGHAM PARK HOSPITAL, WARLINGHAM, SURREY. Residential accommodation available. Applications to the Group Secretary at the hospital.

NETHERNE HOSPITAL, COULSDON, SURREY. S.R.N., R.M.N.

NIGHT SISTERS

SPRINGFIELD HOSPITAL, TOOTING, LONDON, S.W.17. To work under Night Superintendent. R.M.N. (or R.M.P.A.) essential and S.R.N. preferred.

KNOWLE HOSPITAL, FAREHAM, HANTS. (Mental—800 female beds). Qualified Mental Nurse to work under Night Superintendent. Applications to Physician Superintendent immediately.

WARD SISTERS

SPRINGFIELD HOSPITAL, TOOTING, LONDON, S.W.17. R.M.N. essential with S.R.N. preferred.

TOOTING BEC HOSPITAL, TOOTING BEC ROAD, LONDON, S.W.17.

BANSTEAD HOSPITAL, SUTTON, SURREY (1,550 female beds).

PARK PREWETT HOSPITAL, BASINGSTOKE (869 female beds).

LONG GROVE HOSPITAL, EPSOM, SURREY (1,100 beds). R.M.P.A. or R.M.N. Progressive hospital. All modern treatments carried out.

DEPUTY WARD SISTERS

PARK PREWETT HOSPITAL, BASINGSTOKE (869 female beds).

STAFF NURSES (FEMALE)

SPRINGFIELD HOSPITAL, TOOTING, LONDON, S.W.17. R.M.N.

MAYDAY HOSPITAL, MAYDAY ROAD, CROYDON (611 beds). Preferably S.R.N., R.M.N. Small unit of 6 beds for patients on Order and Out-patient Clinics, E.C.T., etc. Resident or non-resident.

LONG GROVE HOSPITAL, EPSOM, SURREY (1,100 female beds). R.M.P.A. or S.R.M.N. Progressive hospital. All modern treatments carried out. Application forms from Matron.

BANSTEAD HOSPITAL, SUTTON, SURREY (1,550 female beds).

WEST PARK HOSPITAL, EPSOM, SURREY (1,285 female beds).

STAFF NURSES (MALE)

BANSTEAD HOSPITAL, SUTTON, SURREY (850 male beds). Apply Chief Male Nurse.

WEST PARK HOSPITAL, EPSOM, SURREY (1,090 male beds).

MAYDAY HOSPITAL, MAYDAY ROAD, CROYDON, SURREY (611 beds). Modern Psychiatric Unit. Six beds for patients under observation and Out-patients' Clinics. Non-resident.

ST. JOHN'S HOSPITAL, ST. JOHN'S HILL, S.W.11 (Chronic Sick with Tuberculosis and Mental Observation—470 beds). For Mental Observation Unit.

ENROLLED ASSISTANT NURSES (FEMALE)

ST. JOHN'S HOSPITAL, ST. JOHN'S HILL, S.W.11 (Chronic Sick with Tuberculosis and Mental Observation—470 beds). For Female Mental Observation Unit.

ENROLLED ASSISTANT NURSES (MALE)

ST. JOHN'S HOSPITAL, ST. JOHN'S HILL, S.W.11 (Chronic Sick with Tuberculosis and Mental Observation—470 beds). For Male Mental Observation Unit.

NURSING ASSISTANTS

SPRINGFIELD HOSPITAL, TOOTING, LONDON, S.W.17.

STUDENT NURSE—TUBERCULOSIS NURSING TRAINING

There are vacancies for male and female Student Nurses at the undermentioned hospitals for training for the Certificate of the British Tuberculosis Association. The course is of two years' duration. Training allowance, first year, £265; second year, £275; less £119 for board and lodging.

KING GEORGE'S SANATORIUM FOR SAILORS, BRAMSHOTT PLACE, LIPHOOK, HANTS. (78 beds).

STUDENT MENTAL NURSE TRAINING

There are vacancies for Student Nurses at the following hospitals with allowances on entry into training of £305 at age 18, £315 at age 19, £330 at age 20, less £119 for board, lodging and uniform if resident. At age 21 or over, Training Allowances are between £390 and £420 less £144 for board, lodging, etc. £40 proficiency allowance payable on passing Preliminary Examination and £50 on passing Final Examination.

HOLLOWAY SANATORIUM, VIRGINIA WATER, SURREY (380 female beds, 274 male beds). **Female** for four-year combined Mental and General training with St. Mary's Hospital, Paddington. Applications to Matron. **Male** for three year course in psychiatric nursing, also four year combined course for entry to General and Mental Register in conjunction with West Middlesex Hospital, Isleworth. Applications to Chief Male Nurse.

WEST PARK HOSPITAL, EPSOM, SURREY (1,285 female beds; 1,090 male beds). Training in psychiatric nursing for admission to the General Nursing Council's Register of Mental Nurses.

LONG GROVE HOSPITAL, EPSOM, SURREY (2,245 beds). Applications to Matron (women) or Chief Male Nurse (men).

CONTINUED OVERLEAF

RAMPTON HOSPITAL
FOR MENTAL DEFECTIVES
RETFORD, NOTTS.

Male and **Female Staff Nurses** (Qualified in Mental Deficiency Nursing) required.

Salary—Male £530—£630, less £143 p.a. if resident.

Salary—Female £522—£622, less £143 p.a. if resident.

Apply Medical Superintendent. (1956)

ST. GEORGE'S HOSPITAL
LONDON, S.W.1.

Female Staff Nurses and **State Enrolled Assistant Nurses** required for Neurosurgical Unit at The Atkinson Morley (Branch) Hospital, Wimbledon. Resident or non-resident.

Application forms and particulars of Post-Registration Neurosurgical Course may be obtained from Matron. (1985)

LENNOX CASTLE MATERNITY HOSPITAL
LENNOXTOWN, Nr. GLASGOW

Staff Midwives. R.G.N. and S.C.M. Resident or non-resident. (2003)

ROMILLY NURSING HOME
CARDIFF
(14 beds)

Midwives required. Preferably with S.R.N. Good salaries with bonus. Living in or out.

Telephone 31903. (2015)

THE ROYAL FREE HOSPITAL
GRAY'S INN ROAD, W.C.1

Staff Nurse required for night duty to assist Night Sisters. Resident or non-resident. Duties mainly drug checking. Seven nights off in three weeks.

Apply to Matron, giving particulars of age, training and subsequent experience, if any. (2029)

EVELINA CHILDREN'S HOSPITAL
OF GUY'S HOSPITAL

Vacancy for **Staff Nurse,** R.S.C.N. or S.R.N with good children's experience, for six months' night duty and six months' day duty. Busy children's hospital (80 cots). In charge during Night Sister's night off periods.

Apply Lady Superintendent of Nurses, Evelina Children's Hospital, Southwark Bridge Road, London, S.E.1. (2045)

CARDIFF ROYAL INFIRMARY

Staff Nurses required. Resident or non-resident. Excellent experience in general medical and surgical wards.

Apply Matron, giving two names for reference. (2065)

LONDON COUNTY COUNCIL

Qualified Physiotherapists required for six sessions duty a week in North-West London.

Whitley salary and conditions for senior Physiotherapists apply.

Application forms and particulars from the Divisional Medical Officer, 313 Harrow Road, W.9. Last date for receipt of applications, 17th October. (1861). (2041)

PUPIL ASSISTANT NURSES

Applications are invited from men and women over the age of 18 years for training as **Assistant Nurses.**

Training for two years commencing with four weeks practical instruction before entering the wards.

Salary £240 first year, £250 second, less £113 for board, lodging, etc.

Application forms from Matron, Abbots Langley Hospital, Leavesden, Nr. Watford, Herts. (9)

WHITELEY VILLAGE HOSPITAL
WALTON-ON-THAMES

Two S.E.A. Nurses or **Nursing Auxiliaries** required for small Geriatric Hospital.

Salaries and conditions or service as per Whitley Scale.

Apply, with Matron's name for reference to Matron. (1029)

THE NATIONAL HOSPITAL
QUEEN SQUARE, W.C.1.
and
MAIDA VALE HOSPITAL, W.9

Vacancies for **Assistant Nurses.** Medical and Surgical Wards. Day and night duty. Non-residence optional.

Apply to Matron, The National Hospital, Queen Square, W.C.1. (1401)

WINSLOW HOSPITAL
WINSLOW, BUCKS.

Nursing Auxiliaries (male or female) required. Resident or non-resident.

Salary: full-time £260—£445 p.a., according to age; part-time 11/1d. per 4-hour session.

Apply with two names for reference to Matron. (1732)

COBHAM AND DISTRICT COTTAGE HOSPITAL, PORTSMOUTH ROAD
COBHAM, SURREY

Female Nursing Auxiliaries, required, full-time, resident.

Further particulars may be obtained on application to Matron. (1855)

SOUTH WEST METROPOLITAN REGIONAL HOSPITAL BOARD—*(Contd.)*

STUDENT NURSE TRAINING AND PUPIL ASSISTANT NURSE TRAINING

There are vacancies for (A) STUDENT NURSES and (B) PUPIL ASSISTANT NURSES at the undermentioned hospitals and applications are invited from women (and where indicated from men), aged 16-30 years, to take the course of three years' general training for State Registration. The course for PUPIL ASSISTANT NURSES is of two years' duration. An allowance of between £260 and £285 a year is payable during training, less £119 for board, lodging and uniform if resident. Additional single cash payment of £5 (A) on passing Preliminary State Examination or (B) on completion of training and passing the test for enrolment. Four weeks' paid leave each year. For full details please apply to the Matron of the hospital concerned.

FARNHAM HOSPITAL
HALE ROAD, FARNHAM, SURREY
(178 beds)

STUDENT NURSES required for January school.
Shortened courses for Nurses on Supplementary Registers.
Apply to Matron.

(A) STUDENT NURSES

ST. JAMES' HOSPITAL, BALHAM, S.W.12 (General—530 beds). Female, resident. Male, non-resident. January 1st school.

ST. RICHARD'S HOSPITAL, SPITALFIELD LANE, CHICHESTER (400 beds). For Preliminary Training School commencing January, April and September, 1957.

CROYDON GENERAL HOSPITAL, LONDON ROAD, CROYDON, SURREY (General—200 beds). For January school. Block system of training.

MAYDAY HOSPITAL, MAYDAY ROAD, CROYDON (611 beds). Training School for Nurses. There are vacancies for the Preliminary Training School commencing in October, 1956. Resident or non-resident. Applications also welcomed from Male Nurses, R.M.N., for general training. Shortened period in accordance with the ruling of the General Nursing Council.

ST. PETER'S HOSPITAL, CHERTSEY, SURREY (430 beds). Vacancies for candidates, aged 18-32, with good standard of education on 31st December, 1956, and 1st April and 1st July, 1957. Shortened courses for Nurses on Supplementary Registers.

WOKING VICTORIA HOSPITAL, WOKING, SURREY (72 beds). Affiliated training. Vacancies January school, 1957.

SALISBURY GENERAL HOSPITAL (627 beds). Training School for General Register (male and female). Vacancies occur in the Preliminary Training School in January, April, July and October, each year.

(B) PUPIL ASSISTANT NURSES

ST. BENEDICT'S HOSPITAL, CHURCH LANE, S.W.17 (Chronic Sick and Rehabilitation—301 beds). Resident or non-resident.

QUEEN'S HOSPITAL, QUEEN'S ROAD, CROYDON (Geriatric Unit—434 beds). **Female** (pupils eligible to take reduced training accepted). Also male P.A.N.s.

CUDDINGTON HOSPITAL, BANSTEAD, SURREY (126 beds). Good practical experience in nursing children, geriatrics and convalescent patients. Modern nurses' home.

DORKING GENERAL HOSPITAL, HORSHAM ROAD, DORKING (252 beds). Male and female.

ST. RICHARD'S HOSPITAL, SPITALFIELD LANE, CHICHESTER (400 beds). Preliminary Training School commencing November, 1956.

SWANDEAN HOSPITAL, ARUNDEL ROAD, WORTHING, SUSSEX (Training School for Assistant Nurses). Applications are invited from young ladies over the age of 18 years, for two years training as State Enrolled Assistant Nurses. The hospital is situated at the foot of the South Downs, with bus services from the gates to the station and pier. Facilities include television, tennis, a beach hut in the summer months, Dunlopillo mattresses and hot and cold water in all bedrooms.

(No. N.T. 319) (11)

The Board of Governors
THE HAMMERSMITH, WEST LONDON AND ST. MARK'S HOSPITALS

Applications invited for following posts:

ST. MARK'S HOSPITAL, CITY ROAD, LONDON, E.C.1

Ward Sister to work in conjunction with Senior Charge Nurse in Male Surgical Ward of 25 beds.

Night Sister required early in January.

Staff Nurses for Theatre and Wards.

A six-month course of lectures is given to trained nursing staff by the consultant staff in the diagnosis, treatment and nursing care of recto-abdominal cases.

S.E.A.N.s for Out-patients' Department.

Detailed applications, with names two referees, to Matron.

HAMMERSMITH HOSPITAL AND POST-GRADUATE MEDICAL SCHOOL
DU CANE ROAD, LONDON, W.12

Staff Midwives.
Male Staff Nurses.
Staff Nurses and **S.E.A.N.s** for convalescent home in Cricklewood.
Further details and application forms obtainable from Matron. (2031)

THE UNITED CAMBRIDGE HOSPITALS

Night Sister in sole charge, S.R.N. and R.F.N. or S.R.N. with fever experience, required (resident or non-resident). Eighty-seven beds for infectious diseases and chest patients, with one Medical Ward.

Applications, stating age, qualifications and experience, with names of two referees, to Matron, Brookfields Hospital, Mill Road, Cambridge. (1756)

THE DAVID LEWIS COLONY
WARFORD, ALDERLEY EDGE
CHESHIRE

State Enrolled Assistant Nurse, Female wanted for the care of suffering from epilepsy.

Salary and conditions in accordance the Whitley Council scale.

Apply giving full particulars experience, etc., to the Matron.

THE UNITED LEEDS HOSPITAL
THE GENERAL INFIRMARY AT

There are vacancies for **Pupil A Nurses** at the Ida Hospital, a branch pital of the General Infirmary.

Two year training. Allowance the first year and £270 for the second. A single cash payment of £5 will be on obtaining State Enrolment. Age 18 to 40 years.

For further particulars please write letter to Matron, The General Infirmary Leeds.

THE ROYAL MARSDEN HOSPITAL
FULHAM ROAD, LONDON, S.W.

Vacancies for **Registered Female A Nurses** who have had good experience are interested in the nursing of cancer the allied diseases. Resident or non-re

Whitley Council scales of salary.

Apply to Matron.

BRISTOL ROYAL HOSPITAL
CONVALESCENT HOME
BRANKSOME PARK, BOURNEMOUTH
(56 beds)

Assistant Nurse required for the home.

Salary in accordance with the Council scale.

Applications, giving full names, particulars of training and experience gether with the names of two referees, be sent to the Matron, Cerne Abbas valescent Home, 46 the Avenue, Bra Park, Bournemouth, from whom full ticulars can be obtained.

STOKE MANDEVILLE HOSPITAL
AYLESBURY, BUCKS.

Two Nursing Auxiliaries (Female) Resident or non-resident.

Salary £260—£445 p.a, according

Apply with two names for refere Matron, quoting Ref. X.2.

TINDAL GENERAL HOSPITAL
AYLESBURY, BUCKS.

Nursing Auxiliaries. Immediate va for female Nursing Auxiliaries, pre with some previous experience of nursing.

Salary £260-£445 per annum acco age.

Apply, with one name for refere Matron, quoting Ref. X2.

THE ALEXANDRA HOSPITAL
ST. BARTHOLOMEW'S HOSPITAL
TEACHING GROUP
STOCKWOOD PARK
LUTON, BEDFORDSHIRE

There are vacancies for **Probationer** for one or two years' training suitable girls prior to starting General or Chi Training or Physiotherapy. Lectures by the Medical and Nursing Staff.

Salary £71 p.a., increasing to second year. Uniform provided. One holiday p.a. Forty-eight hour week.

Apply Matron.

ST. MARY'S HOSPITAL
CHILDREN'S DEPARTMENT
PRINCESS LOUISE KENSINGTON
HOSPITAL FOR CHILDREN AND
PADDINGTON GREEN CHILDREN'S
HOSPITAL

Vacancies occur in January, Apr August for girls of 18 years and train as **Registered Sick Children's** S.R. Nurses accepted for two year

Write for brochure and application to Matron, Princess Louise Kensi Hospital for Children, St. Quintin London, W.10.

THE UNITED LEEDS HOSPITAL
THE GENERAL INFIRMARY AT L
(950 beds)

There are vacancies for **Student** The curriculum of training covers a of three years, excluding the period Preliminary Training School, followed further nine months' service as a Stu when State Registered Nurses' sa £417 p.a. is paid.

A good standard of education is

The block sytem of training is

Candidates on a Supplementary Regi accepted for a shortened period of t

A training allowance of £260 is the first year, £270 for the second year a single payment of £5 after passing Preliminary State Examination, and for the third year. From the allo payment to the hospital of £119 per is made for board and lodging. After Registration, Nurses will receive £ this £153 is paid to the hospital for and lodging.

For further particulars apply by the Matron of the General Infirmary who will be pleased to interview pro prospective candidates.

WESTERN REGIONAL HOSPITAL BOARD, SCOTLAND

NURSING STAFF VACANCIES

DEPUTY MATRONS

BIRKWOOD INSTITUTION, Lesmahagow, Lanarkshire (234 beds). Qualified in general and mental deficiency nursing.

KIRKLANDS INSTITUTION, Bothwell, Lanarkshire (220 beds). Qualified in general and mental deficiency nursing.

ASSISTANT MATRONS

BIRKWOOD INSTITUTION, Lesmahagow, Lanarkshire (234 beds). Qualified in general and mental deficiency nursing.

SISTER TUTOR

ROYAL ALEXANDRA INFIRMARY, Paisley. Qualified.

MIDWIFERY SISTERS

STIRLING ROYAL INFIRMARY, Livilands, Stirling (284 beds). Training School for General Nurses and Pupil Midwives, Parts I and II.

SOUTHERN GENERAL HOSPITAL, Glasgow, S.W.1 (1,000 staffed beds). Training School. One of three, for alternate day and night duty.

STAFF MIDWIVES

STOBHILL GENERAL HOSPITAL, Glasgow, N.1. For Maternity Department. Application forms from Matron.

LENNOX CASTLE MATERNITY HOSPITAL, Lennoxtown, Nr. Glasgow. R.G.N. and S.C.M. Resident or non-resident.

OVERTOUN MATERNITY HOSPITAL, Dumbarton.

STIRLING ROYAL INFIRMARY, Livilands, Stirling (284 beds). Training School for General Nurses and Pupil Midwives, Parts I and II.

AIRTHREY CASTLE MATERNITY HOSPITAL, Bridge of Allan (30 beds). Part I Training School. S.R.N. or R.G.N. and S.C.M. or S.C.M. only.

FALKIRK AND DISTRICT ROYAL INFIRMARY, Major's Loan, Falkirk (270 beds). Unit of 50 beds.

RANKIN MEMORIAL HOSPITAL, Greenock (63 beds). Midwifery Training School.

DRUMLEY HOUSE, Annbank, Ayrshire.

KILMARNOCK MATERNITY HOME, Kilmarnock.

DEPARTMENTAL THEATRE SISTER

WESTERN DISTRICT HOSPITAL, Glasgow, C.4.

THEATRE SISTERS

LAW HOSPITAL, Carluke, Lanarkshire (800 beds). Complete Training School—S.R.N. or R.G.N. Experience of theatre work essential. Resident or non-resident. Alternate day and night duty.

WESTERN DISTRICT HOSPITAL, Glasgow, C.4.

ROYAL ALEXANDA INFIRMARY, Paisley. Must be R.G.N. or S.R.N.

DEPARTMENTAL SISTER

GLASGOW HOMOEOPATHIC HOSPITAL, 1,000 Great Western Road, Glasgow, W.2. Resident.

CHARGE SISTERS

BALLOCHMYLE HOSPITAL, Mauchline, Ayrshire (301 beds). General. Charge Sister required for each of the following wards: Gynaecological, Surgical, Female Medical.

WARD SISTERS

LADY HOME COTTAGE HOSPITAL, Douglas, Lanarkshire (22 beds, including 6 Maternity). S.C.M. or C.M.B. for general department.

WEST HIGHLAND HOSPITAL, Oban (Surgical—45 beds). For night duty. Required immediately.

GLEN-COATS AUXILIARY HOSPITAL, Paisley. R.G.N. or S.R.N. Full-time or part-time. Apply to Group Matron, Royal Alexandra Infirmary, Paisley.

DUMFRIES AND GALLOWAY ROYAL INFIRMARY, Dumfries. S.R.N. with previous experience. For Male Surgical Unit (32 beds).

LOCHMABEN SANATORIUM, Dumfriesshire. S.R.N. B.T.A. Certificate or willing to study for same. For Male Ward (30 beds).

NIGHT SISTERS

AIRTHREY CASTLE MATERNITY HOSPITAL, Bridge of Allan (30 beds). Part I Training School—S.R.N. or R.G.N. and S.C.M.

VALE OF LEVEN HOSPITAL, Alexandria, Dunbartonshire. This is a new hospital.

HAIRMYRES HOSPITAL, East Kilbride (760 beds). Night Sister required (one of three) with Night Superintendent and preferably with Ward Sister's experience.

STOBHILL GENERAL HOSPITAL, Glasgow, N.1. For general part of the hospital. Application forms from Matron.

SISTERS

STIRLING ROYAL INFIRMARY, Livilands, Stirling (284 beds). Training School for General Nurses and Pupil Midwives, Parts I and II. For Ophthalmic Ward.

VICTORIA HOSPITAL, Rothesay (General and Maternity—20 beds). R.G.N., S.C.M. Telephone: Rothesay 45.

OVERTOUN MATERNITY HOSPITAL, Dumbarton. Training School for the C.M.B. Certificate. Parts I and II.

ASSISTANT CHIEF MALE NURSE

LENNOX CASTLE INSTITUTION, Lennoxtown (1,380 beds). Institution for mental defectives. Applications invited from State Registered Nurses who are also registered in mental deficiency. House available. Applications, with names and addresses of three referees, to be sent to Group Secretary and Treasurer, Board of Management for Lennox Castle and Associated Institutions, 113 Douglas Street, Glasgow, C.2, on or before 17th October, 1956.

STAFF NURSES

VALE OF LEVEN HOSPITAL, Alexandria, Dunbartonshire. This is a new hospital.

GREENOCK ROYAL INFIRMARY, LARKFIELD HOSPITAL and DUNCAN McPHERSON HOSPITAL, 2 Duncan Street, Greenock (300 beds). Training School.

AYRSHIRE CENTRAL HOSPITAL, Irvine (472 beds). Training School for Fever and T.A. Certificates. For I.D. Section. R.G.N., R.F.N. or T.A. Certificates necessary.

ROYAL SAMARITAN HOSPITAL FOR WOMEN, Coplaw Street, Glasgow (largest gynaecological hospital in U.K.).

KIRKLANDSIDE HOSPITAL, By Kilmarnock.

LAW HOSPITAL, Carluke, Lanarkshire (800 beds). Complete Training School. For Medical and Surgical Wards. Resident or non-resident. Alternate day and night duty.

FALKIRK AND DISTRICT ROYAL INFIRMARY, Major's Loan, Falkirk (270 beds). For Theatre and General Wards. Immediate vacancies. Further particulars from Matron.

FALKIRK I.D. HOSPITAL, Slamannan Road, Falkirk (99 beds). R.G.N. or R.F.N. Full-time. Resident or non-resident.

STIRLING ROYAL INFIRMARY, Livilands, Stirling (284 beds). Training School for General Nurses and Pupil Midwives, Parts I and II.

AYR WELFARE HOME, Ayr (69 beds). Chronic sick. S.R.N. or R.G.N. Forty-eight hour week. Resident or non-resident.

HEATHFIELD HOSPITAL, Ayr (144 beds). For Medical Wards.

DUNTOCHER HOSPITAL, Duntocher, Dunbartonshire (42 beds). Tuberculosis hospital.

AIRTHREY CASTLE MATERNITY HOSPITAL, Bridge of Allan (30 beds). Part I Training School. S.R.N. or R.G.N. and S.C.M., or S.C.M. only.

STOBHILL GENERAL HOSPITAL, Glasgow, N.1. For Theatre, Surgical, Medical and Paediatric Wards. Application forms from Matron.

CUNINGHAME HOME, Irvine.

GLEN-COATS AUXILIARY HOSPITAL, Paisley. Apply to Group Matron, Royal Alexandra Infirmary, Paisley.

WESTERN DISTRICT HOSPITAL, Glasgow, C.4.

BALLOCHMYLE HOSPITAL, Mauchline, Ayrshire (301 beds). General. For Medical and Surgical Wards.

POST-GRADUATE TRAINING

GLENAFTON HOSPITAL, New Cumnock, Ayrshire. Facilities for one year's post-graduate training for B.T.A. Certificate.

STATE ENROLLED ASSISTANT NURSES

ROYAL SAMARITAN HOSPITAL FOR WOMEN, Coplaw Street, Glasgow (largest gynaecological hospital in U.K.).

AYRSHIRE CENTRAL HOSPITAL, Irvine (472 beds). Training school for Fever and T.A. Certificate. For I.D. Section.

KIRKLANDSIDE HOSPITAL, By Kilmarnock.

VALE OF LEVEN HOSPITAL, Alexandria, Dunbartonshire. This is a new hospital.

FALKIRK I.D. HOSPITAL, Slamannan Road, Falkirk (99 beds). Full-time. Resident or non-resident.

DUNTOCHER HOSPITAL, Duntocher, Dunbartonshire (42 beds). Tuberculosis hospital.

PUPIL MIDWIVES

LENNOX CASTLE MATERNITY HOSPITAL, Lennoxtown, Nr. Glasgow. S.R.N. or R.G.N. for Part I and Part II training.

STOBHILL GENERAL HOSPITAL, Glasgow, N.1. Parts I and II training. Application forms from Matron.

FALKIRK AND DISTRICT ROYAL INFIRMARY, Major's Loan, Falkirk (270 beds). Parts I and II. Unit of 50 beds.

RANKIN MEMORIAL HOSPITAL, Greenock (63 beds). Midwifery Training School. Vacancies now and later for Parts I and II or Part I or Part II only.

BRAEHOLM MATERNITY HOSPITAL, Helensburgh.

KILMARNOCK MATERNITY HOME, Kilmarnock. Part II.

SOUTHERN GENERAL HOSPITAL, Glasgow, S.W.1 (1,000 staffed beds). For Midwifery Training School. Parts I and II. Resident or non-resident.

STUDENT NURSES

STIRLING ROYAL INFIRMARY, Livilands, Stirling (284 beds). Training School for General Nurses and Pupil Midwives. Parts I and II.

GLENAFTON HOSPITAL, New Cumnock, Ayrshire.

NURSING AUXILIARIES

VALE OF LEVEN HOSPITAL, Alexandria, Dunbartonshire. This is a new hospital.

FALKIRK I.D. HOSPITAL, Slamannan Road, Falkirk (99 beds). Full-time. Resident or non-resident.

POST-REGISTRATION STUDENT NURSES

FALKIRK AND DISTRICT ROYAL INFIRMARY, Major's Loan, Falkirk (270 beds). For general training.

BELLSDYKE MENTAL HOSPITAL, Larbert, Stirlingshire (1,258 beds). For psychiatric training. Eighteen months' course. Vacancies mid-November, mid-March and mid-July. Well equipped teaching unit. Shift system of duty and block system of training.

Whitley Council salary scales and conditions of service will apply to the above appointments.

Applications, stating age, qualifications and experience and names of two referees, to be sent to the Matron of the respective hospital unless otherwise stated above. (2005)

ST. JOHN'S HOSPITAL FOR DISEASES OF THE SKIN IN-PATIENT DEPARTMENT, HOMERTON GROVE, E.9

Ward Sister required for Male Ward of 16 beds. Previous Dermatological experience an advantage.

Applications with particulars of experience to Matron. (1313)

THE UNITED CAMBRIDGE HOSPITALS

The following staff are required for work at **Brookfields Hospital** (infectious diseases):

One **Staff Nurse.** S.R.N. or S.R.F.N.

One **Assistant Nurse.**

Salary and conditions of service in accordance with the recommendations of the Whitley Council. The hospital is convenient to the city centre.

Applications, stating age, qualifications and experience, should be sent to Matron, Brookfields Hospital, Mill Road, Cambridge. (1758)

GUERNSEY—CHANNEL ISLANDS TOWN HOSPITAL

Staff Nurses required. Whitley Council scales of salaries, holidays, etc. Fares to Guernsey refunded after 12 months' service.

Forms of application and further particulars from the Secretary, Town Hospital, Guernsey. (1866)

KING EDWARD VII SANATORIUM, MIDHURST, SUSSEX

THEATRE STAFF NURSES

Applications are invited for vacancies in the theatre. Candidates must have some theatre experience, but previous knowledge of thoracic surgery is not essential. Salary and conditions in accordance with those recommended by the Whitley Council.

For further particulars and application form, apply to the Matron. (1909)

AMERSHAM GENERAL HOSPITAL AMERSHAM, BUCKS.

Nursing Auxiliaries required. Applications to Matron. (x1814)

APPOINTMENTS VACANT

Applications invited for Staff Residential Nursery opening Tunbridge Wells **Assistant Matron** (S.R.N. or R.S.C.N.) and Certificated **Nursery Nurses.** Members C. of E. Revised scale of salary. Apply quoting N/24, and this publication, to Children's Society, Old Town Hall, Kennington, S.E.11. (50)

Assistant Matron, responsible for health, linen and clothing. Four assistants. Up to £275 p.a., plus full residential emoluments and board wages during holidays. Applications (no forms) with testimonials and referees, to the West of England School for the Partially Sighted, St. David's Hill, Exeter. (1798)

A Matron is required to supervise and administer nursing services in Oilfield Hospital in Sumatra. Applicants not over 40 years of age must have had previous experience as Assistant Matron or Matron in a medium sized hospital and preference is for those with previous tropical experience and a knowledge of Malay. The commencing salary would be in the order of £1,080 p.a., plus adequate living allowance and housing, participation in pension plan, paid local and home leaves, etc. Apply in writing quoting "SUM" with full particulars, qualifications and past experience, to Caltex Services Ltd., Thames House South, Millbank, London, S.W.1. (1953)

Bed sitting-room, use bathroom and kitchen for lady (under 60) in return for occasional services to gentleman requiring little attention. Nursing experience preferred but not essential. Free to hold part-time post. Box 2038, Nursing Times, St. Martin's St., London, W.C.2. (2038)

Charge Sister for well-known Private Mental Nursing Home (40 beds), N.W. London. Twenty nursing staff. Must have necessary qualifications, also charm and personality. Salary £450, plus board and lodging. Box 2042, Nursing Times, St. Martin's Street, London, W.C.2. (2042)

Dorset County Council requires an **Assistant Housemother** with N.N.E.B. Certificate. Salary £340 to £385, according to experience less £113 residence charge. Application forms from Children's Officer, County Hall, Dorchester. (1871)

Group Captain Cheshire's Home for the Incurably Sick. Immediate vacancy **S.R.N.** Apply Matron, Staunton Harold, Ashby-de-la-Zouch. (2058)

Kent County Council invite applications for the following appointments at a newly erected Old People's Home, Russell House, Woolwich Rd., Bexleyheath, for fifty persons. **Matron** £390 to £440, **Assistant Matron** £285 to £315, emoluments valued at £220 and £140 a year, respectively. Application forms from County Medical Officer, County Hall, Maidstone. (2023)

Matrons (S.R.N. or R.S.C.N.) required for Residential Nurseries accommodating children under five. Bristol and Derbyshire. Training Centres Nursery Nurses. Members C. of E. Revised salary scales. Apply quoting N/23, and this publication, to Children's Society, Old Town Hall, Kennington, S.E.11. (49)

Matron required, immediately or January. Under 45. School experience desirable. Write fully: Hollington Park School for Girls, St. Leonards-on-Sea, Sussex. (1717)

Nursing Auxiliaries for Peppard Chest Hospital, Nr. Henley-on-Thames, Oxon. Men £330—£425 p.a. Women £315—£410 p.a., less £137 for board residence, etc., if resident. Apply Matron. (51)

Nurse (S.E.A.N.) required for Home for the Blind, Westgate-on-Sea. Experience with blind not necessary, but nursing experience essential. Apply with full particulars, stating salary required, to Matron, Westcliff House, Westgate-on-Sea, Kent. (1718)

Nursing Auxiliaries required for day or night duty. Resident accommodation available if required. Whitley scales in force. Apply to Matron, Royal Marsden Hospital, Fulham Road, S.W.3. (1900)

Nursing Auxiliaries for General Wards. Particulars may be obtained from Matron, Kingston Hospital, Wolverton Avenue, Kingston-upon-Thames. (x54)

Nurse-Companion, aged under 40, required for elderly gentleman living with wife in ideal country village, four miles from Sevenoaks, Kent. Must drive a car. Although trained nurse preferable, amount of nursing at present required is slight, so that applicant would live as one of family and help run the home. Ideal situation for nurse requiring a rest. Temporary appointment for, say six months, would therefore be considered. Write Box 1993, Nursing Times, St. Martin's St., W.C.2. (1993)

Non-resident S.R.N. required for night duty. Whitley scale. Apply Matron, Edenhall, 11 Lyndhurst Gardens, Hampstead, N.W.3. (2014)

THE UNITED SHEFFIELD HOSPITALS

Applications invited for the following posts. Apply to Matron of the hospital concerned.

ROYAL INFIRMARY, Sheffield, 6

(505 beds)

THEATRE SISTER.

STAFF NURSES for General Theatre.

NEUROSURGICAL UNIT. There are vacancies for **STAFF NURSES** to gain experience in theatre technique and nursing care of neurosurgical cases.

ROYAL HOSPITAL, Sheffield, 1

(440 beds)

SECOND SISTER, with theatre experience, for the Orthopaedic Clinic.

SECOND SISTER, with theatre experience, for the Ear, Nose and Throat Department.

STAFF NURSE. Plastic and Oral Theatre.

STAFF NURSE. Private Wards.

JESSOP HOSPITAL FOR WOMEN, Sheffield, 3

(229 beds)

GYNAECOLOGICAL NIGHT SISTER. S.R.N. and Part I C.M.B. preferred.

MIDWIFERY NIGHT SISTER.

MIDWIFERY SISTER.

THEATRE SISTER.

HOLIDAY RELIEF SISTERS for midwifery and gynaecological work.

STAFF MIDWIVES.

CHILDREN'S HOSPITAL, Sheffield, 10

(221 beds)

WARD SISTER, R.S.C.N. and S.R.N.

(2061)

HOSPITALS FOR DISEASES OF THE CHEST

Applications are invited for the following vacancies:

LONDON CHEST HOSPITAL

LONDON, E.2

(135 beds)

Station—Bethnal Green

(Central London Line)

Theatre Superintendent. With experience in Thoracic and Cardiac Surgery.

State Registered Staff Nurses for one year's post-graduate training for the British Tuberculosis Association Certificate.

State Enrolled Assistant Nurses.

Nursing Auxiliaries.

LONDON CHEST HOSPITAL

ARLESEY, BEDS.

Nr. Hitchin and Letchworth

(One hour's journey from London)

(207 beds)

State Registered Staff Nurses for one year's post-graduate training for the British Tuberculosis Association Certificate.

Male Staff Nurses for one year's post-graduate training.

State Enrolled Assistant Nurses.

Student Nurses. Two-year course for B.T.A. Certificate. Minimum age 18 years. Salary £265 first year, £275 second year. Deduction of £119 per annum for board residence—£60 service allowance paid on completion of training.

Nursing Auxiliaries.

Excellent facilities for recreation.

Six months Post-graduate Course (certificate granted).

Theoretical and practical experience is offered in Medical and Surgical Nursing in the Tuberculous and non-Tuberculous Thoracic Units, including Cardiac Surgery.

Whitley Council Scale of Salaries and Conditions with Service allowance of £15 on completion of each six months' continuous whole-time Tuberculosis Nursing.

Applications to the Matron at either Hospital. (85)

The Church of England Pensions Board

MANORMEAD NURSING HOME

HINDHEAD, SURREY

An experienced **Sister** is required for this nursing home for 20 aged and sick clergymen and their dependants: willing to deputise for Matron.

Also vacancy for a **Staff Nurse.**

Salaries and conditions of service—Whitley scales.

Apply giving full particulars to Matron. (56)

KENYA

European Hospital (72 beds) in most attractive surroundings and ideal climate offers good conditions to **Nursing Sisters** (S.R.N. with Part I Midwifery) looking for overseas experience. Passage provided on three year contract. Return fare paid on completion of contract. Travelling expenses refunded to applicants required to attend London interview.

Apply to Nakuru Hospital Board, c/o The Society for the Oversea Settlement of British Women, 43-44 Parliament Street, Westminster, London, S.W.1. (2034)

NURSING AUXILIARIES, resident or non-resident, required at Marlborough Children's Convalescent Hospital, The Common, Marlborough, Wilts. Approved salaries and conditions.

Apply Matron. (1982)

Metropolitan Police Nursing Home, suitable for **Staff Nurse** aged 30-45, £417-£530, less deductions for board. Superannuation conditions. Apply to M 113 Grove Park, Denmark Hill, S.E.

PENZANCE

SCHOOL OF ST. CLARE WOODARD CORPORATION

Required as soon as possible, (S.R.N.) for girls' school.

Apply Headmistress.

QUEEN ETHELBURGA'S SCHO HARROGATE

(Woodard Foundation)

Wanted immediately, Temporary, Permanent Matron to be in charge School Sanatorium. State Registered essential. Residential; salary accord scale.

Please apply direct to the Headmis the school with testimonials and ref

Queen's Nursing Sister, R.G.N., required for Quarter, Lanarkshire, district. Combined duties undertake nished bungalow and car provided. County Superintendent, Q.I.D.N. Health Department, Beckford Hamilton.

Resident vacancies occur for **S.R.N.** day and night duties. **Female L** and **Nursing Auxiliaries.** Salary in ance with the Whitley Council recom tions. Apply to Matron, The Hom Hospital for Jewish Incurables, 29 Road, South Tottenham, London, N.

Relief Matron required on account Matron retiring at age limit; with housekeeping experience, S.R.N. Upp limit approximately 45 years. Non-contr pension at 60. Relief Matrons pa according to seniority. Salary and conditions together with form of ap obtainable from The Secretary, Convalescent Homes, Speen House, Street, Off Baker Street, London, W.

Resident Senior Nurse as **Assistant** at a Residential Nursing Home in the Please apply with qualifications to 2036, Nursing Times, St. Martin's London, W.C.2.

Required at Home for the Elderly Infirm of the professional classes, S.R. **Resident Assistant Matron.** (Under of 55). Salary approximates to Whitley Board and lodging allowance paid w holiday. Apply with references to Se Crossways Trust, Ltd., Grosvenor Kings Road, Brighton.

S.R.N. or R.S.C.N., preferably with experience, invited to apply for **Resident Ward Sister,** vacant due motion in convalescent home for situated in beautiful surroundings (O Seaside) in residential area. Whitley equivalent salary, conditions and annuation. Apply Matron, The Ch Convalescent Home, West Kirby Meols Drive, West Kirby, Cheshire.

Senior Sister and **Staff Nurse** (R.M R.M.P.A.) required for Private Home for Nervous and Mental Di Approximately 40 beds. Apply wi ticulars, Matron, Bailbrook House, Bath.

Sister required for modern Baby 15 cots. R.S.C.N. Salary Whitley Apply Matron, Dedisham Conv Nursery School, Slinfold, Sussex.

S.R.N. (deputy to Matron) interes restoring infirm elderly people to health, required for Philip Godlee Didsbury, Manchester, from 1st 1957. This new home accommodates six post hospital residents. Salary p.a., plus full board and residential modation Applications giving age, fications and experience, and with re to Secretary, Council of Social Serv Queen Street, Manchester, 2 Closing 15th October, 1956.

S.E.A.N. for Residential Home People. Similar previous experience Applications with copies of references Secretary, B.R.C.S., 47 Coombe Rd.,

School Nurse, S.R.N., required in for Girls' Public School of 200. S of 10 beds. Age range 8-18. Salary ing to experience. Apply with de education, training and enclose to Principal, St. Michael's School, L Oxted, Surrey.

Staff Nurse (S.R.N.) required to co duties on 1st November at the Aus (Dr. Barnardo's) Hospital, Barki Essex. Applications, with two na reference, to be made to the Matr

There are vacancies in the E Southern Hospitals School of Nursing liminary Training School. Girls, and upwards, interested in nursing write for details to Matron, Deaconess pital, 148 Pleasance, Edinburgh.

LIVERPOOL REGIONAL HOSPITAL BOARD

Applications should be sent, with details of age, qualifications, training, experience, and accompanied by copies of two recent testimonials (or the names of two referees), to the MATRON OF THE HOSPITAL CONCERNED, from whom further details may be obtained. Salaries are in accordance with National scales.

ST. HELENS, WARRINGTON AND DISTRICT

SISTER TUTOR

Whiston Hospital, Prescot (892 beds). Complete General Training School. Applicants should hold recognised qualifications.

DEPARTMENTAL SISTER

Newton Cottage Hospital, Bradlegh Road, Newton Le Willows (27 beds). To deputise during absence of Matron. Resident.

NIGHT SUPERINTENDENT

Warrington Infirmary (172 beds). Resident or non-resident.

NIGHT SISTER

St. Helens Hospital, Marshalls Cross Road, St. Helens (196 beds).

THEATRE SISTER

Whiston Hospital, Prescot (892 beds).

SECOND THEATRE SISTER

Warrington Infirmary (172 beds). Resident or non-resident. Required for busy Theatre Unit.

WARD SISTER

Delph Lane Hospital, Whiston, Prescot (34 beds). Hospital for Chest Diseases.
Whiston Hospital, Prescot (892 beds). For Female Geriatric Ward.

DEPUTY WARD SISTER

Whitecross Hospital (236 beds). Required for M.D. Unit. Non-resident.

DEPUTY SISTERS R.M.N. or R.M.P.A.

Winwick Hospital, Nr. Warrington (Psychiatric—1,145 female beds). The hospital is situated convenient to Liverpool and Manchester. Full staff social activities. Applications to the Matron, (Ref. NT/8).

MIDWIFERY SISTERS

Maternity Home, Victoria Park, Warrington (23 beds). Resident or non-resident.

STAFF NURSES

Warrington Infirmary (172 beds). Required for surgical and medical wards. Resident or non-resident.
St. Helens Hospital, Marshalls Cross Road, St. Helens (196 beds).

STAFF MIDWIVES

Maternity Home, Victoria Park, Warrington (23 beds). Resident or non-resident.

STATE ENROLLED ASSISTANT NURSES

Whiston Hospital, Prescot.

STUDENT NURSES

Warrington Hospitals Training School for Nurses. Combined Training School.
Warrington General Hospital (344 beds).
Warrington Infirmary (172 beds). Girls with a good standard of education are accepted for three years' general training from the age of 18 years. Students whose names are on the Supplementary part of the State Register are accepted for two years training. Modern Nurses' Home, single bedrooms. The Training Schools commence on 1st January, 1957, 1st April, 1957, 1st July, 1957. Forms of application and other information are obtainable from the Matron and Superintendent of the Training School, Warrington General Hospital.

PUPIL MIDWIVES

Warrington General Hospital (344 beds, 40 Maternity beds). Part II Midwifery Training — six months course (combining) three months experience in hospital, three months on district. Resident in Nurses Home six months. Course commences 1st December, 1st March, 1st June, 1957.
Whiston Hospital, Prescot (Maternity Unit—74 beds). Part I Training commencing 1st November, 1956, and 1st February, 1957.

LIVERPOOL AND DISTRICT

CHARGE NURSE

Sefton General Hospital, Liverpool, 15. For the Male Mental Unit.

NIGHT SISTERS

Alder Hey Children's Hospital, West Derby, Liverpool, 12. Required, R.S.C.N., S.R.N.

WARD SISTERS

Walton Hospital, Liverpool, 9. Resident or non-resident.
Sefton General Hospital, Liverpool, 15 (995 beds). (Experienced). For the Male Medical Unit.

MIDWIFERY SISTERS

Walton Hospital, Liverpool, 9. Resident or non-resident.
Mill Road Maternity Hospital, Liverpool, 6. Full-time. Resident or non-resident, split duties or shift duties.

SURGICAL WARD SISTER

Sefton General Hospital, Liverpool, 15 (995 beds). (Experienced). For busy Female Unit.

STAFF MIDWIVES

Walton Hospital, Liverpool, 9. Resident or non-resident.

STAFF MIDWIVES—Contd.
Mill Road Maternity Hospital, Liverpool, 6. Full or part-time. Resident or non-resident.

STAFF NURSES

Walton Hospital, Liverpool, 9. Resident or non-resident. Especially for Theatres and T.B. Wards.
Mill Road Maternity Hospital, Liverpool, 6. For whole-time duties in Out-patient Department.
Liverpool Radium Institute, Liverpool, 7. Full/part-time. Resident or non-resident.

PUPIL MIDWIVES

Walton Hospital, Liverpool, 9. Resident or non-resident. Part I only.

ASSISTANT NURSES

Walton Hospital, Liverpool, 9.

STATE ENROLLED ASSISTANT NURSES

Mill Road Maternity Hospital, Liverpool, 6. Resident or non-resident.
Liverpool Radium Institute, Liverpool, 7 Full-time. Resident or non-resident.
Bootle Hospital, Liverpool, 20. For night duty.

MENTAL STAFF NURSES

Westminster House, Liverpool, 4.

BIRKENHEAD AND WALLASEY

WARD SISTERS

St. Catherine's Hospital Annexe, 56 Church Road, Birkenhead. For Geriatric Department which is being developed under the direction of a full-time Consultant Physician.
General Hospital, Birkenhead. For Male Ward with 30 beds for Orthopaedic, Ophthalmic and E.N.T. cases. Previous experience essential.

STAFF NURSES

Thingwall Hospital, Holmwood Drive, Barnston, Birkenhead. For night duty at this hospital for 40 Paediatric Cases.

STAFF NURSES (MALE)

Birkenhead Mental Hospital (200 beds).

STAFF NURSES (MALE and FEMALE)

St. Catherine's Hospital Annexe, 56 Church Road, Birkenhead. For Geriatric Department which is being developed under the direction of a full-time Consultant Physician.

ENROLLED ASSISTANT NURSES (MALE and FEMALE)

St. Catherine's Hospital Annexe, 56 Church Road, Birkenhead. For Geriatric Department which is being developed under the direction of a full-time Consultant Physician.

ENROLLED ASSISTANT NURSES

Children's Hospital, Woodchurch Road, Birkenhead (Branch Training School—64 beds).

CHESTER AND WEST CHESHIRE

MIDWIFERY SISTER

Heswall Maternity Home, Oldfield Way, Heswall, Cheshire (15 beds). S.R.N., S.C.M.

SOUTHPORT, ORMSKIRK AND DISTRICT

ASSISTANT MATRON

New Hall Hospital, Scarisbrick, Nr. Southport (T.B. and I.D.). S.R.N., preferably with fever experience.

NIGHT SISTERS

Ormskirk County Hospital (Establishment of three).

JUNIOR SISTER OR STAFF NURSE

Ormskirk County Hospital.

STAFF NURSES

Ormskirk Mental Hospital. R.M.P.A. or R.M.N. (Male).
Fleetwood Road Hospital, Southport (Geriatrics).
Promenade Hospital, Southport. For Medical Ward.

MIDWIFERY SISTER

St. Katharine's Maternity Hospital, Lathom Road, Southport.

MIDWIFERY SISTERS AND STAFF MIDWIVES

Ormskirk County Hospital.

RELIEF SISTER

Ormskirk General Hospital (Permanent post).

PUPIL MIDWIVES

Ormskirk County Hospital (Part II Training). For December or March.

STATE ENROLLED ASSISTANT NURSES

Ormskirk County Hospital.
Rufford Hospital (T.B.). Female.
Ormskirk General Hospital. Female. Resident or non-resident.
Promenade Hospital, Southport.

STUDENT NURSES

Southport General Infirmary, Scarisbrick New Road (General Training three years).

PUPIL ASSISTANT NURSES

Ormskirk County Hospital (Male and Female).
Fleetwood Road Hospital, Southport (S.E.A.N. Training—2 years). Vacancies for men and women. (76)

Senior Sister required for busy Surgical Unit. F.S.S. in force. Apply with full particulars to the Matron, The Evelyn Nursing Home, Trumpington Road, Cambridge. (1844)

S.R.N. or **S.R.C.N.** required children's ward, Knightsbridge, for alternate day and night duty. Apply Principal, 63 Ennismore Gardens, S.W.7. KNI 2910. (2010)

S.E.A.N. required for Nursing Home. Mainly surgical. F.S.S.N. optional. Whitley salary and conditions. Apply Matron, Nursing Home, 14 Fitzroy Square, W.1. (2039)

Urgently needed, S.R.N. or **S.R.C.N.** for Theatre of vocational nature. Southwark Diocesan C. of E. Home for 22 problem and unmarried mothers (14-21 years) and Ante-natal and post-natal care, treatments in hospital. Salary, Whitley Council Scale. Apply in writing giving names for two references, Secretary, 273 Camberwell Road, S.E.12. (2026)

THE HOSPITAL FOR DISEASES OF THE CHEST

BROMPTON HOSPITAL, S.W.3. and SANATORIUM, FRIMLEY, SURREY

State Registered Nurses (male or female) wishing to gain additional experience and the B.T.A. Certificate are invited to write for particulars of the one-year's course held at Brompton Hospital in the medical and surgical treatment of pulmonary tuberculosis and other chest diseases. The Brompton Hospital Certificate is also taken. Salary £425 (males), £417 (female) p.a., less £153 p.a. for board and lodging.

State Enrolled Assistant Nurses are also required. Salary £374 p.a., less £146 p.a. for board and lodging.

At the Sanatorium at Frimley, Nr. Camberley, **State Registered Nurses** and **State Enrolled Assistant Nurses** are required, applications from ex-patients being favourably considered.

The above posts all carry the additional allowance of £15 on completion of each six months' service.

Apply Matron, Brompton Hospital, London, S.W.5. (69)

Vacancies for **Certificated Nursery Nurses** and **Trained Nurses** in small residential nurseries. Further particulars apply quoting N/26 and this publication, to Children's Society, Old Town Hall, Kennington, S.E.11. (x66)

Vacancies for **Resident Nurses** and **Nursing Orderlies** (female) at home for elderly infirm of the professional classes, near Windsor. Salaries, Whitley Scale plus. Comfortable single rooms. Lodging allowance on holiday. Apply, with references, to Matron, Ridgemead House, Englefield Green, Surrey. Telephone: Egham 690. (2043)

Wanted: **Queen's Institute Nurse** (R.G.N. and District Trained, with or without R.C.M.) to be resident in comfortable home with other two nurses and Senior Nurse. Applicants should communicate, giving experience and references, with N. C. Conochie, Honorary Treasurer, Airdrie and District Nursing Association, 4 Cluny Drive, Bearsden, Glasgow. (1972)

APPOINTMENTS VACANT—Contd.

Wanted at St. Mary's Home, Broadstairs, Kent, a **S.[illegible]A.** or **S.R.N.** or a **Nurse** who is experienced with elderly Sisters for night duty. Age between 40 and 50. Resident. Salary £3 10s. a week or by arrangement, plus board and lodging, also uniform. References and interview. Apply Sister Superior. (2008)

MIDWIFERY

THE UNITED LEEDS HOSPITALS
THE MATERNITY HOSPITAL AT LEEDS
HYDE TERRACE, LEEDS, 2
First Period Training School associated with the University of Leeds
(112 beds)

Pupil Midwives prepared for Part I Examination by qualified Midwifery Teachers.
One week's preparatory course in classroom prior to six months training.
Instruction in Physiotherapy will be given.
Approved arrangements for Inhalation Analgesia.
Whitley Council scale of allowances.
Vacancies for **S.R.N.**, 8th and 25th Oct., 1956 and 8th and 25th Jan., April, July and Oct., 1957.
Vacancies for **Non-S.R.N.**, of good education 1st November, 1956 or 1st May, 1957.
Prospectus, illustrated brochure and application forms may be obtained from the Matron. (1036)

UNITED BIRMINGHAM HOSPITALS
BIRMINGHAM MATERNITY HOSPITAL
LOVEDAY STREET, BIRMINGHAM, 4

Pupils prepared for the Part I Examination of the Central Midwives Board.
State Registered Nurses and non-State Registered Nurses are accepted.
Allowances as recommended by Whitley Council. Vacancies May, August, November, February.
Applications to Matron. (38)

UNITED MANCHESTER HOSPITALS
ST. MARY'S HOSPITALS
MANCHESTER
Midwifery Training School

Vacancies exist for **Pupil Midwives** in preparation for the first period examination of the Central Midwives' Board. Qualified Sister Tutors are responsible for the supervision of training.
Modified block system and study day in progress during six months' training.
Salary and conditions of service in accordance with the Whitley Council recommendations.
For further particulars and date of vacancies, apply to the Matron. (14)

AYRSHIRE CENTRAL HOSPITAL
IRVINE

Maternity section. Training School for Parts I and II Certificates.
Pupil Midwives. R.G.N., or S.R.N., R.F.N., or R.S.C.N. Certificates. Commencement date of Training Course, 1st December. (2004)

SITUATIONS VACANT

FOR POSTS IN SCHOOLS
SANATORIUM SISTERS, MATRONS, ASST. MATRONS, HOUSEKEEPERS, CATERERS, AND COOKS (qualified or unqualified)
apply to the oldest Scholastic Agency
GABBITAS, THRING & CO. LTD.
6, 7 and 8, Sackville Street, London, W.1.
NO REGISTRATION FEE. Licensed by L.C.C. (28)

SCHOOL APPOINTMENTS
Full particulars of vacant posts for
Matrons, Housekeepers, Cooks, etc. in Recommended Schools.
can be obtained from
TRUMAN & KNIGHTLEY LTD.
Scholastic Agents. Licensed L.C.C.
Telephone: HUNter 0931
Founded 1901
No Registration Fee. Terms on application.
91-93 BAKER STREET, LONDON, W.1. (18)

HORTON GENERAL HOSPITAL
BANBURY, OXON.

Vacancy for **Senior Waitress** to take charge Nurses' Dining Room, also a **Maid** for Nurses' Home.
Applications to the Matron. (1813)

Nursing Auxiliaries (full-time or part-time). Vacancies at the following two hospitals in Banbury, Oxon.; Horton General Hospital and Neithrop Hospital.
Apply to the Matron. (16)

ST. JOHN'S HOSPITAL FOR DISEASES OF THE SKIN
Post-graduate Teaching Hospital in Dermatology
Out-patient Department:
LISLE STREET, LEICESTER SQUARE, W.C.2
In-patient Department:
HOMERTON GROVE, HACKNEY, E.9

Staff Nurses required to do Post-graduate Course in Dermatology, experience given in both departments.
State Enrolled Assistant Nurses required for In-patient Department.
Apply to Matron, In-patient Department, Homerton Grove, E.9. (43)

SURREY COUNTY COUNCIL

Nursery Nurses (both for day and night duty) required for residential nurseries in Surrey. Salary in accordance with the Whitley Council for the Health Services.
Applications in writing, direct to Nursery Supervisor, Children's Department, County Hall, Kingston-upon-Thames. (2017)

DONCASTER GATE HOSPITAL, ROTHERHAM
(161 beds)

Physiotherapist required. Resident or non-resident. Whitley Council salary.
Applications to the Secretary, Hospital Management Committee "Fern Bank", Doncaster Road, Rotherham. (1924)

MONTAGU HOSPITAL, MEXBOROUGH
(168 beds)

Superintendent Physiotherapist, Grade I. Resident or non-resident required. Whitley Council salary.
Applications to Secretary, Hospital Management Committee, "Fern Bank", Doncaster Road, Rotherham. (1926)

MOORFIELDS WESTMINSTER AND CENTRAL EYE HOSPITAL
CITY ROAD, LONDON, E.C.1

Applications are invited for ASSISTANT NURSES resident or non-resident. Excellent experience available at all branches of the hospital. Apply Miss M. B. MacKellar, Matron. (x10)

DONCASTER ROYAL INFIRMARY
(330 beds)
Preliminary Training School for Nurses

There are vacancies in the above school for the courses commencing January, March, July and September. Candidates should be between the ages of 18 and 30 and should possess a good standard of education. These courses are helpful prior to a three years' general training course.
Nurses on a Supplementary Register will be accepted for a two years' course in general training.
Applications should be addressed to the Matron. (1966)

SCARSDALE HOSPITAL, CHESTERFIELD
Part II Midwifery Training School

There are vacancies for **Pupil Midwives** for a school commencing 1st December.
For full particulars of training facilities please apply Matron. (1965)

The United Sheffield Hospitals
JESSOP HOSPITAL FOR WOMEN
Part I Training Scheme for Pupil Midwives

Courses commence in January, March, April, June, July, September, October and December. Each course includes two weeks preliminary training school for Pupil Midwives prior to commencing the six months training and one week's study period on completion.
Pupil Midwives do not work on wards during this period but receive full salary and board. Weekly study day in addition during period on wards.
Vacancies for the schools commencing on 6th December, 1956, and 11th January, 1957. (2062)

SALISBURY GROUP HOSPITAL MANAGEMENT COMMITTEE
SALISBURY GENERAL HOSPITAL
(627 beds)
ODSTOCK BRANCH

Theatre Technician, Class I required for work in the Ear, Nose and Throat Theatre. Also **Theatre Technician,** Class II for General and Special Theatres.
Applications to the Matron, as soon as possible. (1691)

HORTON GENERAL HOSPITAL
BANBURY, OXON.

Resident **Diet Cook** required. Also resident **Kitchen Maid.** Applications to the Catering Officer. (1062)

POTTERS BAR AND DISTRICT HOSPITAL, MUTTON LANE
POTTERS BAR, MIDDLESEX
(56 beds)

Ward Orderly (female) required. Basic pay £6 9s. 6d. per week, less 45/3d. per week if resident.
Apply to Matron. (1905)

Wanted: **Domestic Help,** between age of 40/50. To assist with care of elderly lady and house, occasional cooking and light housework. Bed and sitting room. Ilkley, one mile, Ben Rhydding ¾ mile. C. of E. preferred. State salary required. Box 1957, Nursing Times, St. Martin's Street, W.C.2. (1957)

ROYAL I.W. COUNTY HOSPIT[AL]
RYDE, ISLE OF WIGHT

Operating Theatre Technician required.
Candidates must be members of the [Associ]ation of Operating Theatre Techni[cians] registered in the National Re[gister of] Medical Auxiliary Services.
Applications to Matron.

GLOUCESTERSHIRE ROYAL HO[SPITAL]

Operating Theatre Technician
Should be a Member of the Asso[ciation of] Operating Theatre Technicians (In[c.]) and be registered in the National [Register] of Medical Auxiliary Services.
Applications to Matron, Glou[cestershire] Royal Hospital, Great Western [Road,] Gloucester.

The Royal Marsden Hospital
Cook (female) preferably with expe[rience of] large scale cooking for modern [...] kitchen. Resident or non-resident. [...] week.
Wages £6 17s. 6d. plus 6s. if h[olding] Diploma. Extra pay for split d[uty and] Sunday work.
Apply to Catering Officer, Fulham [Road,] S.W.3.

FINCHLEY MEMORIAL HOSPI[TAL]
GRANVILLE ROAD
NORTH FINCHLEY, N.12

Assistant Cook (female) required. [...] (or non-resident commencing 6.30 a[.m.]).
Basic pay £6 9s. 6d. per week, le[ss ...] per week if resident.
Apply to Matron.

Working Housekeeper in charge [of] Ladies' Home. Outskirts of London, [...] end of October.
Please apply with qualifications [...] 2037, Nursing Times, St. Martin's [Street,] London, W.C.2.

SITUATIONS WANTED

Foreign Girls, Italian and Spanish, [...] and untrained, available for hospit[als ...] homes.
Raphael Bureau, 42 Station Road, [...] S.E.20, SYDenham 5117.

HOLIDAY ACCOMMODAT[ION]

Enjoy October's Sunny Days. Book [...] a late holiday at **Normanhurst,** th[e] comfortable, friendly Private Hotel [...] Coast resort, noted for its fine a[nd] climate. Summer attractions through[...] local amenities half-price. Some [...] from mid-October. From 6 gns. [...] including full board, early tea, fre[e ...] gratuities, etc. Twin beds; h. [...] Slumberlands. Two comfortable l[...] Best position on promenade, facing fu[...] Near Sun-Lounge Orchestra. Illustra[ted bro]chures on request. Recommended by [...] of Nursing Profession. **Normanhurst Hotel, Sea-front, St. Leonards-on-Sea,** Phone Hastings 4784.

LONDON ACCOMMODAT[ION]

London, Near Baker Street [...] Thoroughly clean, comfortable accom[modation] and breakfast. Gas fires and rings. [Recom]mended by Nursing Profession. Brackstone and Simpson, 176 G[...] Place, N.W.1. AMB 1453.

FOR SALE

SALE OF FURS AND TRAVEL LU[GGAGE]
Cabin and wardrobe trunks, cases, [...] dress packs, train cases, etc. Large [...] of ladies' wearing apparel. Fur coats [...] and ties, etc. Golf clubs, bags, etc. A[ll] offered at greatly reduced prices. Ea[sy] **Purchase terms on furs and** [...] Offered to the nursing and medical pr[ofession] a special reduction of 5 per cent [...] purchases. Satisfaction assured. Call [...] Lost Property (Sales Dept.), 96a [...] Street, Westminster, S.W.1.

RESIDENTIAL HOME

THE HALL, HEADCORN, KEN[T]
Children's Residential Nursery. [...] Country Estate. Home farm. Nursery [...] Fully trained staff. Matron, Headco[rn].

MISCELLANEOUS

National Adoption Society. Re[gistered] under the Adoption of Children (Reg[ulation]) Act, 1939, arranges for the legal ado[ption of] babies. 47a Manchester Street, London[...]

PLEASE MENTION "NURSING TIMES" WHEN ANSWERING ITS ADVERTISEMENTS

"Nursing Times" Editorial and Publishing Offices, MACMILLAN & CO. LTD., ST. MARTIN'S STREET, LONDON, W.C.2. Telegrams: Publish, Lesquare, London. Teleph[one:] Editorial—WHItehall 7678: Advertisements—WHItehall 8831. Subscription rates (post paid to any part of the World):—Twelve Months, £1 14s. 8d.; Six months, 17s. 4d.; [Three] months, 8s. 8d. Special rates for College Members (including members of Associations affiliated to the College): 12 months, £1 8s.; 6 months 14s.; 3 months 7s. Single [copies] 8d. each post paid. Self-binder to hold 26 issues, 11s. 6d. post paid. Printed in Great Britain by E. T. HERON & CO. LTD., of Tottenham Street, London, W.1. Oct. 5,

He'll need 'Iodex' in the morning!

'Iodex' Green Label ointment (cum Methyl Salicyl. 5%) for aches, sprains, and strains.

Also 'Iodex' Plain—bland iodine ointment for cuts, abrasions, swollen glands, inflammation and swelling.

Iodex
the iodine ointment

In 1 oz. tubes and 4 oz. jars

Menley & James, Limited, Coldharbour Lane, London S.E.5
Tel: BRIxton 7851

XN96

To restore the joys of *out-of-doors*

ALLWIN STANDARD No. 2
Back adjustable to four reclining positions, carrying capacity 13 stones. Can be made to special order to carry 17 stones.

ALLWIN
FOLDING CHAIRS FOR INVALIDS

ALLWIN MERLIN No. 4 Incorporating built-in leg rest extension, adjustable to three positions. Operated by occupant or attendant. Will pass through 27½" doorway.
Carrying capacity 13 stones.

ALLWIN TRAVEL CHAIR Type A
Easily transportable. Folds sideways to 12½" wide. Operated by occupant or attendant.
Brake operates non-tipping chocks.
Carrying capacity 12 stones.

REMEMBER POPPY DAY

Illustrated List on request.

RECOMMENDED BY THE MEDICAL AND NURSING PROFESSIONS . . .

RICHARDS, SON AND ALLWIN LIMITED
TRADE MARK

TIPTON, STAFFS., ENGLAND

Pasteurised milk.

Boiled milk.

INVALID DIET

Benger's Food — predigested for 5 minutes.

Benger's Food — predigested for 15 minutes.

MILK IS A readily available source of protein. Frequently, however the patient is intolerant of the normal formation of curds in the stomach. Intake is reduced, digestion impaired and absorption of protein diminished.

A CLEAR CASE FOR BENGER'S FOOD. Benger's is a wheaten flour preparation containing the natural digestive enzymes *amylase* and *trypsin*. These "pre-digest" two vital foods—milk and wheaten-flour. When hot milk is added to Benger's they start to work—converting Benger's wheaten base into nourishing food and modifying the milk so that it does not form tough indigestible curds in the stomach. Extra protein is thus absorbed by the patient without strain on the digestion. Moreover, the degree of "pre-digestion" can be regulated to suit the patient's condition—"nursing" him or her back to the point where normal diet can be ingested.

THE MICROPHOTOGRAPHS ABOVE, illustrating the effects of gastric juice on both milk and Benger's Food, show how Benger's prevents the formation of curds.

FULLY-DESCRIPTIVE LITERATURE, including a specially-prepared Invalid Diet Recipe Book, is available; and a Technical Information Service is always at your disposal.

A clear case for BENGER'S FOOD

E.2.

BENGER'S LIMITED · HOLMES CHAPEL · CHESHIRE · ENGLAND

A BENGER PRODUCT

Cover

iled milk.

5 minutes.